3 CENTS PAY NO MORE!

Chicago Daily Tribune

THE WORLD'S GREATEST NEWSPAPER

FINAL ★★

VOLUME CII.—NO. 278 C [REG. U. S. PAT. OFFICE. COPYRIGHT 1943 BY THE CHICAGO TRIBUNE.] SATURDAY, NOVEMBER 20, 1943. —30 PAGES THIS PAPER CONSISTS OF TWO SECTIONS—SECTION ONE PRICE THREE CENTS

AUTOIST SLAIN; HUNT MARINE

Police Raid War Plant for Gambling

SIFT RED TIEUP IN BOOKMAKING AND SLOWDOWN

Doctor Lays Suicide to Union Hounding.

BY ORVILLE DWYER AND GEORGE HARTMANN.

City police for the first time yesterday invaded a war plant to investigate horse race betting and other gambling.

On orders from Mayor Edward J. Kelly. Police Commissioner James P. Allman sent detectives from his own office into the vast $20,000,000 war factory of the Studebaker corporation on the southwest side.

The mayor, after THE TRIBUNE'S expose Thursday of numerous practices employed by Communists dominating the CIO United Automobile Workers' union at the plant to get control and limit production, had announced he would order police to investigate.

Allman delegated the investigation to Capt. Michael Naughton, head of the so-called "under cover detail" in the commissioner's office.

Lt. Lyons Leads Squad.

Sent to the plant were Lt. Thomas Lyons and a squad from Naughton's detail. Lyons, when he and his men returned late in the afternoon, refused to say what he had discovered.

"I can't tell you anything until I make my report," Lyons said. He said his report will go to Naughton, and from Naughton to the commissioner.

Entry of city police into the gambling and horse betting activities in Chicago area war plants marks a precedent. Hitherto the syndicate gambling chiefs have jeered the police and emboldened their runners and bookies on the pay rolls of the big war plants.

Another development of the expose was a meeting of 82 leaders of the anti-Communist element in the plant. This session began at 2:30 a. m., after the Thursday evening night shift came off duty. It was held in a near-by tavern. A resolution demanding that R. J. Thomas, president of the UAW-CIO, immediately take over the affairs of the Communist dominated local union was adopted unanimously.

Thomas Pledges Action.

The resolution was telegraphed to Washington. Thomas, by telephone Thursday evening, had told THE TRIBUNE that he would order immediate inquiry of the Chicago local.

"I've never been hooked up with the Communists," Thomas had said. "I intend to go most thoroly into the Chicago situation."

The atmosphere at the big war plant, from the moment the Tribune expose appeared on newsstands, was reported to have reflected the satisfaction of the anti-Communist element among the workers, and the parallel chagrin of the Reds. The non-Communist element was said to have gained in confidence. The management itself, however, continued to maintain its policy of saying nothing about the conditions under which it is producing engine parts for the army air forces.

Woman Driven to Suicide.

Dr. E. K. Mosny of St. Charles, who was plant physician for the Studebaker Chicago war plant from July 1, 1942, until some time in April this year, told about Anna Drska being driven to suicide by the Communists. He said the agitators, first vainly thru threats and derision, attempted to induce Anna to do less work daily. Then, when she was taken off bench work and put on the inspection line, they threatened a slowdown or sitdown.

"Anna was a cripple," the doctor said. "One of her legs was 4 inches shorter than the other. She walked with a grotesque limp. She was extremely sensitive. She was 42 years old, a spinster and a foster mother to the two sons of her sister, Mildred—both fighting in foreign theaters.

Inspired by War Job.

"She seemed inspired by the idea she was helping win the war. She always had done menial work, scrubbing floors, and so on. She really did work too hard for her physical strength. Of course, those

[Continued on page 13, column 4.]

Hunt for Boar Casts Shadow on Tyler Quiz

BY CARL WIEGMAN.

Four days after the body of Marjorie Tyler was laid to rest in a country graveyard, the third investigation of her suicide got under way yesterday and the fourth was almost ready to begin.

The bizarre case, which is said to have shocked the medical profession, scandalized the public, and upset Cook county officialdom, even reached into the world of sport during the day when interest turned to details of a boar hunt in the wild mountains of the Cherokee National forest in Tennessee.

Investigation No. 3 was launched by the grand jury, on its own initiative, after two previous inquiries had been held by the coroner and the state department of registration and education.

Jurors Pass Up Holiday.

The grand jury interrupted its gambling probe to review the case, and sat last night until 9 o'clock, hearing witnesses who already have told their stories several times.

Today, which ordinarily is a holiday for the grand jury, it will hold a special session, with 17 witnesses scheduled to be heard. At the same time, Coroner Lyman Perkins of Kendall county will confer here with Coroner A. L. Brodie to lay plans for beginning investigation No. 4.

At Plano, in Kendall county, where Miss Tyler was buried Monday, her parents, Mr. and Mrs. Charles V. Tyler, begged for an end to the carnival of investigation made over their sorrow.

"Marjorie was a good girl—there was nothing dishonorable in her life," the grief stricken mother repeated.

No Mystery in Death.

The parents pointed out that there is no mystery about the cause of Miss Tyler's death. A jury of eminent physicians decided Wednesday it was caused by gas poisoning inhaled while despondent, and yesterday Dr. S. A. Levinson, coroner's physician, gave the same finding to the grand jury. It was reported that he told the jury that he had found no contributing factors to her death.

But the grand jury heard another witness who stirred interest in the Tennessee boar hunt. This witness was Mrs. Mary Agnes Kokes, 27 years old, attractive wife of a navy lieutenant, who lives in an apartment at 223 East Superior street, directly below the flat formerly occupied by Miss Tyler.

Woman Repeats Charges.

It was reported that Mrs. Kokes told the jury what she previously told Coroner Brodie—that on Wednesday, Nov. 10, shortly before Miss Tyler was found unconscious with her head over the open jet of a gas stove, Mrs. Kokes saw two men leave the building. One of the men, she said, was Dr. Raymond W. McNealy, for whom Miss Tyler worked as private secretary.

Dr. McNealy, who is chief surgeon

[Continued on page 11, column 1.]

THE WEATHER

SATURDAY, NOVEMBER 20, 1943.

Sunrise, 7:37. Sunset, 5:26. Moonrise, 1:19 a. m. tomorrow. Jupiter and Venus are morning stars. Mars and Saturn are night luminaries. [There are no evening stars.]

CHICAGO AND VICINITY: Fair and slightly warmer today; high 53, low tonight, 31; increasing cloudiness and warmer tomorrow.

ILLINOIS: Fair and warmer today; increasing cloudiness and warmer tomorrow.

TEMPERATURES IN CHICAGO

For 24 hours ended 2 a. m. Nov. 20:

3 a. m.	40	11 a. m.	45	7 p. m.	42
4 a. m.	38	Noon	47	8 p. m.	37
5 a. m.	37	1 p. m.	49	9 p. m.	36
6 a. m.	35	2 p. m.	*51	10 p. m.	35
7 a. m.	33	3 p. m.	51	11 p. m.	36
8 a. m.	32	4 p. m.	51	Midn't	34
9 a. m.	37	5 p. m.	50	1 a. m.	†31
10 a. m.	42	6 p. m.	42	2 a. m.	31

*High. †Low.

For 24 hours ended 7:30 p. m., Nov. 19:

Mean temperature, 42 degrees; normal, 36; November deficiency, 44; excess since Jan. 1, 158.

Precipitation, none; November deficiency, .36 of an inch; excess since Jan. 1, 1.95 inches.

Highest wind velocity, 15 miles an hour.

Relative humidity, 7:30 a. m., 91 per cent; 1:30 p. m., 48; 7:30 p. m., 56.

[Official weather report on page 13.]

Total average net paid circulation
OCTOBER, 1943
DAILY in excess of 930,000
THE CHICAGO TRIBUNE

REVERSING THE MENU

Copyright, 1943, by The Chicago Tribune.

Sons of Auld Erin Have Big Day in Court

BY JOE HEARST.

[Whose Mother's Name Was Dunn.]

(Picture on page 13.)

The Mahoneys come from Limerick, and as is well known are of great courage, but so are the men of the McKenna clan, ready for a fight or a frolic at the swish of a shillelagh or the skirl of the pipes, and the back of their hand to their enemies.

So it was natural that when Mahoney—Smilin' Bill, the same as chased the dirthy murderer and captured him last June—clanged the bell of his trolley car too loudly at Michael McKenna, the cabbie, there were words. Then action, while McKenna asking no odds because of his 58 years when Mahoney, a mere youngster of 45, skipped lightly to the street to begin the battle.

Yesterday the principals gathered in Jury court and on the bench was Judge Joseph McGarry of that proud clan. Before the bench was Atty. Emmet F. Byrne, prepared to clear McKenna with as easy an argument as any man who ever hung by his heels to kiss the Blarney stone could have conceived.

"Let's Git Along."

"There are a number of Irish before the bench," observed Byrne.

"And there are Irish up here, too," replied the judge.

"And a Lewis is here, too, your honor," interposed Asst. State's Atty. Myron Lewis.

"Wherever you find a Kelly you find a Cohen, and now let's get along with the case," replied Judge McGarry.

"It was McKenna's own politeness that started it all," Byrne explained. "The street at Madison and Clinton was torn up, and in delivering his fare it is true he blocked the car tracks. Excusing himself for a moment he was helping his passenger out when Mahoney comes up behind in his street car and begins banging the motorman's gong. Of course, McKenna didn't like it, but he courteously told Mahoney to drive his street car up an alley."

"Tenor of Some Note."

"Then what happened?" asked Judge McGarry.

"Well, this Mahoney, I'm told, is an amateur entertainer and a tenor of some note, so he raised his fine tenor voice, but what he sang McKenna did not consider funny. He's got the door of his street car open by now and he's shouting, so McKenna tells him if he don't like it to step to the street.

"Meanwhile other trolleys are backing up behind and motormen are banging their gongs and the din would wake the dead," Byrne continued. "The passengers and the cab fare and people on the sidewalk are taking sides. So Mahoney steps to the street. It was a nice little argument, and fun for all, tho some say the very cats of Kilkenny never went at it harder."

"'Tis a Pretty Picture."

"'Tis a pretty picture that Mr. Byrne has painted," said Atty. John Griffin, representing the surface lines and Mahoney, as he slipped lingually into the setting, "but hardly the factual one. Mr. McKenna proved a very hard man and Mahoney was home 30 days nursing his hurts. I think a jury should hear this case."

Lewis thought so, too, so Judge McGarry ordered McKenna to appear Tuesday for jury trial on charges of assault. And 'tis said that when court convenes the bailiff instead of crying "Hear ye, hear ye" will sing an old time Irish "Come-all-ye."

WAR HEROES OF AIR AND SEA TO APPEAR ON W-G-N PROGRAM

Two outstanding war heroes will participate in tonight's Chicago Theater of the Air program and post-broadcast program in Medinah temple, Wabash avenue at Ohio street. They are Maj. Allen V. Martini, 23 years old, of San Francisco, who piloted 27 missions over Europe without losing a single crew member, and John H. Coppens, boatswain's mate, first class, coast guardsman, twice cited for bravery in action at Guadalcanal.

The Theater of the Air broadcast over W-G-N, WGNB, and the Mutual network, tonight will present Rudolf Friml's melodic operetta, "Rose Marie," with Marion Claire in the title role. A cast of 100 actors and musicians will take part in the broadcast.

Col. Robert R. McCormick, editor and publisher of THE CHICAGO TRIBUNE, will speak.

The program tonight will be dedicated to SPAR recruiting and will be under auspices of the treasury department in the interest of war bond sales.

Dealers Can Hold Shoes 30 Days Without Stamps

Dealers may hold shoes bought by retail customers for not more than 30 days, under a new office of price administration ruling, without payment of ration stamps, which now are valid indefinitely.

For Art's Sake Major Braves Hail of Shells

NAPLES, Italy, Nov. 16 [Delayed] —(AP).—An American officer today went thru some of the most determined German shell fire the battle of Italy has yet produced, then scrambled up a hill to a point where he could "practically make faces" at the German infantry on the opposite hill—all to rescue some valuable works of art.

He was Maj. Paul Gardner of Kansas City, Mo.

Before the war, Gardner was director of the Nelson galleries in that city. His title in the allied military government today is "director of education and fine arts." He is mainly concerned with attempting to preserve the wealth of art treasures threatened by the war.

Art in Bombed Castle.

A few days ago American infantry captured a mountain town not far from the present line of battle. Word reached Gardner that officers had found in a damaged castle there a number of crated and packaged paintings and statues that looked important. The castle was deserted but the name of the owner was sent back to Gardner.

He recognized it. "He has one of the most important private collections in the world," the major said. "We better get it out of there."

The following day he was on his way to the front in a jeep. It was trapped at the base of the mountain on which the town is perched. German shells were falling all around. The major found only an American MP on duty, and the MP said, "Major, you better get the hell out of here—excuse me, sir — because Jerries have been plastering everything around here. Yesterday, four guys were killed right where you're standing."

M. P. Leads Way to Town.

Gardner said he wanted to go up into the town and the M. P. shook his head unhappily, but offered to lead the way.

Staying carefully in the lee of the hillside the two Americans crawled up the side of the hill, entered the town, and the bombed and shelled castle.

Inside, Gardner said he found things that opened even his eyes—mainly paintings, statuary, and furniture. The famous Cassone chest, carved in the last century, was exposed to wind and rain. Some of the Dantesque chairs had been faded.

The Germans had broken open a number of crates and in them the major found some paintings, a Manet, some Francia, a 15th century Bouts—and a Leonardo da Vinci.

He said that shells or no shells—he was going to get a truck and move everything out. It will then be turned over to Italian museum atuhorities for safe keeping.

GERMANS DRIVE RUSSIANS FROM UKRAINE BASE

Red Air Troops Win Rail Junction.

Foresee Allied Drive

MADRID, Spain, Nov. 19 (AP).—Spanish newspaper correspondents in Berlin today reported the Germans believe a considerable part of the allied army in North Africa is en route to Russia for a drive into the Balkans.

(Map on page 6.)

LONDON, Nov. 20 [Saturday]—(AP).—The Russians yesterday lost Zhitomir, the Red army's westernmost threat to Poland and Rumania, in their first major reverse in four months.

However, Russian troops dropped from the skies for a new crossing of the Dnieper river. Air borne soldiers also captured a rail junction 70 miles north of Zhitomir.

Evacuating Zhitomir before a German counter-attack of perhaps 150,000 men, the Russians abandoned a strategic position they had captured almost a week ago. Moscow said the city, which is 85 miles west of the Ukrainian capital of Kiev, had been given up to obtain better defensive positions.

Nazis Claim Many Prisoners.

The Germans announced their first sizable success in Russia since July a few hours after the Russians had admitted their own retreat. A Berlin radio broadcast said the Nazis captured a large number of Russian prisoners and weapons.

Thus the Germans rolled back a Russian drive which had reached about 60 miles from the pre-war Polish border.

From Zhitomir, the Russians could have driven south to cut off large German forces in the Dnieper river bend, headed southwest for Rumania [125 miles away], west for Poland or northwest to cut off the Germans in White Russia.

By pounding at the southern flank of the Zhitomir salient, the Germans hit behind Zhitomir to the east and apparently forced the Russians to withdraw or be cut off from their communications.

Aim to Remove Threat.

The German counter-offensive appeared, so far, to be aimed at removing the menace to their troops in the Dnieper bend. It may mean, however, a German decision to stabilize the present line and seek a return to the Dnieper for the winter.

Russian air borne units, aided by guerrillas, struck an unexpected blow at the Germans, crossing the Dnieper between Kiev and Dnepropetrovsk and advancing up to the town of Cherkasi. Seven German strong points were captured. Two thousand Germans were killed in the assault aimed at flanking the Germans holding out in the Dnieper bend.

Other air borne troops captured Ovruch, 25 miles north of Korosten and severed another rail link between Germany's forces in White Russia and the Ukraine. They captured trains and other military equipment, wiped out 1,600 Germans, and took more than 30 towns and hamlets, Moscow said. Korosten is about 50 miles north of Zhitomir.

Moscow's Guns to Boom.

Premier Josef Stalin said Moscow guns would sound a salute of 12 salvoes from 124 guns in honor of the 4th Guard air borne division, the only unit mentioned in the capture of Ovruch. It was the fourth big German held base captured by the Russians during the past six days—one of them was Zhitomir. The others were Korosten and Rechitsa, two railway cities.

In the Rechitsa area of White Russia, the Red army advanced to within six miles of the confluence of the Dnieper and Berezina rivers.

War Summaries

LONDON — Germans recapture base in Ukraine. Page 1.

PACIFIC HDQ.—Allies within mile of Jap base on New Guinea. Page 7.

ALGIERS HDQ.—British win new height in Italy. Page 8.

LONDON—Forts pound Germany after record Berlin raid. Page 9.

Chicagoan's Body Found in Indiana Creek

A man wearing a marine corps uniform decorated with a Guadalcanal service bar was hunted thruout the midwest early today after the body of Jack T. Scheine, 41 years old, a Chicago drug salesman, with a bullet wound in the right temple, was found in Bohneke's creek about 16 miles east of Fort Wayne, Ind.

The supposed veteran and Scheine were reported to have been traveling together on Thursday night when they stopped between 6 and 9:30 p. m. at Ray Wilcox's filling station in Fort Wayne to have the generator of Scheine's automobile repaired.

Trapper Finds Body.

About 12:30 p. m. yesterday Edward Wherry, a trapper, who was touring his traps, found the body. Physicians said Scheine had been dead about 12 hours.

Scheine, when he and his uniformed companion stopped at the station, told Wilcox that he was hurrying to New York to bid farewell to a soldier son who was preparing to leave for overseas service. He added that he had a wife and a married daughter in Chicago.

Says He's from Washington.

The supposed marine, a fair haired, blue eyed, personable looking man of about 25, struck up an acquaintance with a Fort Wayne girl at the station, but beyond telling her that his home was in Washington, D. C., was not communicative about himself.

Early today Sheriff Adams reported that Scheine's automobile, a dull green Studebaker sedan, had been reported seen in the vicinity of Muncie, Ind. The car carried Illinois license plates issued to M. B. Roderick, 3528 South Hoyne avenue, who reported he sold the car to Scheine about a month ago.

Several Addresses Given.

Scheine's wallet, if he carried one, was missing, and only 60 cents was found in his pockets. He was identified thru a C gas ration book and three other ration books, all issued in his name. Each, with a pass book of the Central National bank of Chicago, gave different home addresses, including 750 South Spaulding avenue, 1310 Jackson boulevard, 517 North Clark street, and 3217 West 15th street.

Capital Sees Vandegrift as Marines' Boss

[Chicago Tribune Press Service.]

Washington, D. C., Nov. 19.—Lt. Gen. Alexander A. Vandegrift, hero of the Solomons campaign, is expected shortly to succeed Lt. Gen. Thomas Holcomb as commandant of the marine corps. The report has not yet been confirmed officially.

Expected to Stay Active.

Holcomb reached retirement age of 64 last Aug. 5. It is believed he will continue on active duty, but not as commandant.

Vandegrift, who is 56 years old, is understood to have been recommended by Holcomb as his successor. Vandegrift is en route to the capital, having been ordered to report to Washington while directing marine operations at Bougainville Island.

First 3-Starred Marine.

Holcomb became the first marine to reach the grade of lieutenant general shortly after Pearl Harbor. Vandegrift became the second to win this promotion last June 30.

Gen. Vandegrift was born in Charlottesville, Va. He entered the corps as a 2d lieutenant in 1909. He was assistant to the corps commandant when he was sent to direct the marine campaign in the Solomons as a major general.

He won his third star in that campaign together with the navy cross and congressional medal of honor. He is the first marine to win both decorations in the present war.

Tribune Features

Crossword puzzle..........Page 13
Dick Tracy..........Page 6
Editorials..........Page 12
Friend of the Yanks..........Page 11
Gasoline Alley..........Page 14
Gumps..........Page 9
Harold Teen..........Page 8
Inquiring Camera Girl..........Page 11
Little Orphan Annie..........Page 17
Moon Mullins..........Page 19
Neighbors..........Page 2
Obituaries..........Page 14
Radio programs..........Page 17
Smilin' Jack..........Page 6
Smitty..........Page 8
Terry and the Pirates..........Page 4
Winnie Winkle..........Page 14

DEMAND AN END TO DAD DRAFT IN ARMY SLASH

Congressmen Urge Tax Cut, Too.

BY LAURENCE BURD.

[Chicago Tribune Press Service.]

Washington, D. C., Nov. 19.—Announcement that the army is going to require 548,000 fewer men and that it is turning back to the federal treasury more than 13 billion dollars because it can't be used this year brought a spontaneous move in congress today for an over-all review of the administration's conduct of the war.

Rep. Snyder.

The congressmen called for a halt in the drafting of fathers, lower taxes, and a closer scrutiny of all war expenditures.

The army curtailment was announced yesterday by Rep. J. Buell Snyder [D., Pa.], chairman of a military affairs subcommittee which has been reviewing the war department's 59 billion dollar appropriation for the current fiscal year ending next June 30.

End of Expansion.

Snyder quoted Gen. George C. Marshall, chief of staff, as saying the army is reaching the end of its expansion. The army, Snyder said, had reduced its original estimate of man power needs from 8,200,000 soldiers to 7,652,000, and has curtailed its armament and equipment program more than 8 billion dollars below earlier estimates.

A saving of 4 to 5 billion dollars by the navy from its funds for the fiscal year was predicted by Rep. John Taber [R., N. Y.], ranking Republican on the house appropriations committee. Such a return to the treasury would thus bring the total army and navy savings to at least 17 billion dollars.

"This announcement for the army clearly shows there is no further need for drafting fathers," said Rep. Andrew J. May [D., Ky.], chairman of the house military affairs committee. "Inasmuch as the army has virtually reached its peak, any additional needs for men can be filled from younger men and other childless men."

Additional Evidence.

In the senate, Sen. Burton K. Wheeler [D., Mont.], who has consistently opposed the fathers' draft, said the army curtailment is additional evidence it is unnecessary.

"A year ago," said Sen. Wheeler, "any of us who said the army was asking for 13 billion dollars too much would have been told we were trying to damage the war program. Now we are told the same thing when we oppose taking fathers. The army and navy don't need fathers this year, or next year, or at any time we can foresee."

Sen. Wheeler predicted the senate will adopt early next week a house-approved bill directing that no more fathers be inducted until all other eligible registrants thruout the nation have been called. The house passed the bill by a voice vote yesterday.

Examine Tax Legislation.

Meanwhile, members of congress began to examine proposed legislation for additional taxes in the light of the reduced military expenditures.

The house rules committee today reported out the pending bill to raise an estimated additional 2 billion 140 million dollars a year. The treasury had asked for 10½ billion dollars in new taxes. The bill is expected to reach the house floor Tuesday. Debate will be limited under the rules committee action to two days, with a prohibition against any amendments except those offered by the ways and means committee.

Support Committee Position.

Rep. Harold Knutson [R., Minn.], ranking minority member of the ways and means committee, said the surplus army funds support the committee's position that its tax bill is sufficient to meet revenue needs.

Sen. Sheridan Downey [D., Cal.] said, however, that some of the proposed tax increase might be reduced in view of the army retrenchment. Chairman Walter F. George [D., Ga.] of the senate finance com-

mittee said Snyder's announcement lends further support to his previous view that tax increases should not exceed the 2 billions proposed in the house.

Ask Fund Reviews.

Stirred by the excess of the army appropriation, members of the house appropriations committee called for similar reviews of funds allotted to the maritime commission and the war shipping administration.

The navy department's allotment of 27½ billion dollars for the current fiscal year is already being reexamined by a house military affairs subcommittee headed by Rep. Harry R. Sheppard [D., Cal.].

Rep. Taber said the army's return of money to the treasury and the return which he predicted the navy would make showed conclusively "that with any kind of management and any kind of elimination of the things that we do not need the federal budget can be trimmed 25 billion dollars next year below what it was for this year."

"It is time to tighten up on all these requests for huge military appropriations," said Rep. Albert J. Engel [R., Mich.], a member of the appropriations committee. "We have been liberal in approving requests because we wanted to take care of everything necessary for the war. Now we should determine what is actually needed in the light of experience and cut out the things that are not needed."

Knutson described Snyder's statement as "amazing" and proposed a scrutiny by congress "to determine how much has been overappropriated for all major spending agencies."

Snyder's report gave congress and the people the first official word that the war program is being curtailed on an over-all basis.

A Shift in Emphasis.

War production and military officials heretofore have contended that contract cancelations and shutdowns of war plants have reflected "shifts in production emphasis" rather than any over-all reduction.

The announced curtailments in production have included a number of ordnance items, such as small arms ammunition and shells, together with anti-aircraft guns, tanks, and trucks. Machine tools and plant construction also have tapered off sharply.

BOOTLEGGING'S ON RISE, REPORT BY U. S. SHOWS

[Chicago Tribune Press Service.]

Washington, D. C., Nov. 19.—Bootlegging is on the upgrade, the treasury department's report on the October activities of its "revenooers" showed today. Meanwhile, the nation continued to experience a shortage of legal whisky.

The strictly statistical report, issued without treasury comment, disclosed that revenue agents had seized 554 stills last month against 442 in October, last year. Altogether 4,650 gallons of "illicit spirits" were confiscated as compared with 3,473 gallons seized a year earlier.

The report showed the stills hunted out last month by the revenue agents had a daily producing capacity of 11,161 proof gallons. The agents seized 92 autos, 20 trucks, 156,779 gallons of mash, and property valued at $106,123 and arproperty valued at $106,123 and arrested 978 persons. Arrests in the corresponding 1942 period were 742.

CELLER PROTESTS PROPOSED RADIO TALK BY CAROL

Washington, D. C., Nov. 19 (AP).—A congressional investigation of a projected radio broadcast from Mexico City by former King Carol of Rumania was asked today by Rep. Emanuel Celler [D., N. Y.]. Asserting the broadcast was scheduled for Tuesday, he said in a statement:

"I am amazed that Columbia Broadcasting system is willing to lend its facilities to this enemy alien who was denied admission to the United States. His voice should likewise be taboo over the radio. We are at war with Rumania. He is a Fascist minded alien who carried his own people down the drain into the sewer of nazilism. He is out and must stay out. The noise of his voice must likewise be excluded."

NO WASHERS OR REFRIGERATORS FOR 1944: WPB

[Chicago Tribune Press Service.]

Washington, D. C., Nov. 19.—The war production board tonight ordered the civilian consumer back to the tail end of the line with a brusque, "not yet."

Dashing cold water on reports that WPB would give the green light to the resumption of manufacture of washing machines and refrigerators in 1944, Arthur D. Whiteside, chief of the WPB office of civilian requirements, said:

"It's nonsense."

Visibly irritated with earlier reports that OCR was drafting tentative plans for production of 900,000 household washing machines, 900,000 kitchen refrigerators, and 2 million electric irons, Whiteside said the figures were "pulled out of the air."

U. S. and British Carry Officials by Air Free

Washington, D. C., Nov. 19 [Special].—Arrangements have been completed by the United States and Great Britain under which official passengers of either country other than those with diplomatic status and members of supply missions are carried by the air services of both countries without charge.

Chicago Daily Tribune
THE WORLD'S GREATEST NEWSPAPER
Vol. CII. Saturday, Nov. 20. No. 278.
Published daily except Sunday at Tribune Tower, 435 North Michigan avenue, Chicago 11, Illinois.
The Tribune company, publishers.
MAIL SUBSCRIPTION PRICES.
Mail subscription prices in Illinois [outside Chicago], Indiana, Iowa, Michigan, and Wisconsin: Daily Tribune only, $5.00 per year; with Sunday Tribune, $12.50 per year.
Zones 3 and 4 in states other than Illinois, Indiana, Iowa, Michigan, and Wisconsin: Daily Tribune only, $7.50 per year; with Sunday Tribune, $15.00 per year.
Zones 5, 6, 7, and 8, inclusive, Canada and Mexico: Daily Tribune only, $12.00 per year; with Sunday Tribune, $19.50 per year.
Foreign: Daily Tribune only, $25.00 per year; with Sunday Tribune, $42.00 per year.
Entered as second class matter May 14, 1903, at postoffice at Chicago under the act of March 3, 1879.

DEFER FINANCIER WHO FIGURED IN PAVING SCANDAL

Report High Government Sources Interested.

New York, Nov. 19 [Special].—Serge Rubinstein, young international financier reputed to have had large holdings in Japan and to have once contributed to Japanese army and navy relief, has been reclassified from 1-A to 4-C in the draft, it was disclosed today.

A spokesman at Rubinstein's office said high government officials were interested in his case. The financier, who is 35 years old, was mentioned in the Flynn paving block scandal as having been a visitor at the White House.

Case Called Closed.

Altho Rubinstein failed to respond to an order for him to report for induction Wednesday, he was granted the reclassification last night and the case closed as far as his local board, No. 44, is concerned, Chairman Walter H. Mallory said.

Mallory said Rubinstein's statement of foreign citizenship had not been received when the board mailed the order for him to report for induction.

The 4-C classification is allotted aliens on the ground of citizenship in a neutral country. Rubinstein claims Portuguese citizenship.

Extensive Concessions.

A spokesman at Rubinstein's office said that if Rubinstein renounced his Portuguese citizenship he faced loss of extensive holdings in Portuguese West Africa.

Rubinstein is chairman and a director of Panhandle Producing and Refining company, president and director of Midway-Victory Oil corporation, and is listed as a director of Chosen Corp. Ltd., which is said to be the owner of gold mines in Corea.

Considerable information about Rubinstein was disclosed during the investigation last year of the scandal concerning the use of city paving blocks on the country estate of Edward J. Flynn, Democratic boss of the Bronx and President Roosevelt's unsuccessful nominee for minister to Australia.

The information was given by Paul Kern, former president of the New York civil service commission, in testimony before the senate committee investigating the Flynn scandal and in other statements. The financier was identified as a client of Flynn's law firm of Goldwater & Flynn.

Charge Faked Nationality.

Kern described Rubinstein as "an alien illegally in the United States under a fraudulent passport." He said Rubinstein, a Russian, had admitted in court that he faked his nationality and claimed to be the illegitimate son of a Portuguese woman in order to get a Portuguese passport into the United States.

Kern said Flynn introduced the financier at the White House and that he was entertained there at least twice.

BOY, 6, INJURED BY AUTO.

Jack Schaff, 6 years old, 1221 South Avers avenue, was treated in Mount Sinai hospital yesterday for injuries suffered at Roosevelt road and Avers avenue where he was struck by an automobile driven by Isadore Edelman, 24, of 1326 South Central Park avenue.

Protest Induction of Fathers

WE ARE LEAVING

OUR LOVED ONES WILL GET ALONG

We Commend to you the following Valuable, irreplaceable young men:

names of ten men were printed here

We Request Please assist them to acquire vast acreages, white faced cattle, bank stock, mill stock, new automobiles, new tires, gasoline, summer cottages, nice houses, bird dogs, sleek saddle horses, brick buildings, etc.

We Promise -- Only over our Dead Bodies will Tojo and Adolph take it away from them.

the First Contingent of Pre-Pearl Harbor Fathers

Circulars such as this were distributed at Cherryville, N. C., criticising draft of fathers while men without dependents were allowed to remain at home. The circulars carried names of men not yet inducted, but not of the sponsors of the protest. [Acme Telephoto.]

VANDENBERG SET TO BATTLE HIKE IN SECURITY TAX

Finds Reserve Is Far Above Needs.

BY WILLIAM MOORE.

[Chicago Tribune Press Service.]

Washington, D. C., Nov. 19.—Sen. Arthur H. Vandenberg [R., Mich.] announced today he will try to block the 100 per cent social security tax increase, scheduled to begin taking another slice out of pay checks of American workers on Jan. 1.

Sen. Vandenberg.

The present tax is 1 per cent of the salary deducted from the employes' pay and an equivalent 1 per cent collected from the employers. The law provides that these taxes be doubled at the end of this year. Sen. Vandenberg proposed to prevent the increase by amending the revenue bill.

Meanwhile in the house, Rep. Karl M. Le Compte [R., Ia.] introduced a bill to freeze the social security deduction and tax at 1 per cent for 1944.

Completes 1944 Survey.

Sen. Vandenberg said this year he wished to make a thoro study before taking a position on a 1944 increase. Today he reported he had finished his survey and found a higher rate unnecessary.

"There may be," he said, "reasons unrelated to old age benefits which recommend the 100 per cent pay roll tax increase next January, such as a flank movement against inflationary trends. But I am unable to find any reason related to the maintenance of adequate reserves for existing old age benefits for doubling these pay roll taxes on workers and employers.

"And no matter how important other purposes may be, I shall always be unwilling to use social security taxes for anything but social security benefits. We are not entitled to use social security taxes to finance any part of the war."

Reserve Now 4 Billions.

Sen. Vandenberg said the tax yielded 1 billion 130 million dollars in the fiscal year ending June 30. Benefits paid were 149 millions and 27 millions went into the reserve, swelling that fund to 4 billion 300 million dollars.

A reserve three times greater than the highest annual expenditure in a five year period has been accepted as adequate, according to Sen. Vandenberg, by congress and Henry Morgenthau, secretary of the treasury. The senator said the present reserve is five times the highest yearly outlay.

If no social security taxes at all were collected next year, Sen. Vandenberg said, the reserve still would be sufficient.

DIES WHILE LOADING TRUCK.

Peter DeLuna, 38 years old, of 2448 Flournoy street, a driver for the Olson Transportation company, Inc., died of a heart attack while loading his truck last night at the Standard Brands plant at 2133 Pershing road.

FOES OF SUBSIDY PREDICT VICTORY AS VOTING NEARS

[Chicago Tribune Press Service.]

Washington, D. C., Nov. 19.—The house tonight ended debate on a bill to outlaw all federal food subsidies amid charges by congressmen that subsidies are "government by blackmail" and are a political bid by the administration for fourth term votes.

Rep. R. M. Kleberg.

As the debate ended, members of the strong bipartisan house group supporting the subsidy ban predicted they have ample votes to pass the bill, despite administration opposition. A vote is expected late Monday or Tuesday.

Proponents of subsidies, led by New Deal stalwarts, placed their dwindling hopes in a compromise proposal to be offered Monday. The proposal would limit the amount for subsidies to less than 1 billion dollars a year instead of the administration's original request for blanket authority to use federal funds for the purpose. Backers of the compromise conceded, however, that it faces almost certain defeat.

"Blackmail Payments."

One of the bitterest attacks on the subsidy plan was made by a Democrat, Rep. Richard M. Kleberg [Tex.]. He said subsidies are "blackmail payments from taxpayers' money made to regiment the American people under the guise of giving them something for nothing."

"Food subsidies paid or proposed would save each person in the nation only $6.32 a year," Kleberg said. "I'm not willing to sell my birthright for that price — it's too damn cheap. This is an infamous proposition to substitute government by blackmail for government by the people."

Rep. Gerald W. Landis [R., Ind.] said the subsidy program means more burocrats, more taxes, and more power in Washington.

A Bid for Votes.

"New Dealers are urging this plan," he said, "to bait American producers and consumers for fourth term votes and to place more New Dealers on the pay roll to administer the program. This proposition is a complete admission by OPA that it is unable to control prices and must resort to hidden inflation thru subsidies."

Rep. Jessie Sumner [R., Ill.] warned that the New Deal's billion dollar program might easily grow to a "5 or 10 billion dollar a year program before we are thru." She told the house: "Frankly, I am afraid to trust this administration with a subsidy relief policy."

The proposed subsidy compromise was offered by Rep. A. S. Mike Monroney [D., Okla.]. He said a complete subsidy ban would mean higher retail prices and "would give the President almost a mandate to break the line on wages and thus start a vicious inflationary spiral."

Monroney's proposal, to be considered as an amendment to the bill Monday, would limit subsidy funds to 750 million dollars for the first nine months of 1944, and would require congressional approval for more funds after that time. It also would prohibit subsidies if the administration allowed general wage increases by abandoning the present "Little Steel" wage yardstick.

Time Limit Is Set.

The house bill bans the payment after Dec. 31 of subsidies now employed to hold down retail prices of meat, butter, milk, and other products, and prohibits launching of any new subsidy programs from the date the bill becomes law.

Also included in the measure is an extension of the life of the Commodity Credit corporation until June 30, 1945, with authority for that agency to guarantee support prices to farmers where needed to increase or maintain food production.

If the bill is adopted in the house and senate with the subsidy ban included, the President is expected to veto it, but its proponents say there is a good chance of overriding a veto.

A DEMOCRAT OFFERS HIS VERSION OF G. O. P. OPPOSITION TO F. D. R.

[Chicago Tribune Press Service.]

Washington, D. C., Nov. 19.—Rep. Cameron Morrison [D., N. C.], aroused by Republican opposition to the administration's food subsidy plan, interrupted the house subsidy debate today to give his version of "why Republicans hate Roosevelt."

"He beat you once, he beat you twice, he beat you three times, and now you lie awake nights afraid he'll beat you again," Morrison shouted at the minority members. "For years I've heard your criticism, your insults, and your assaults on the Democratic party.

"Now I've come to the point where I can't stand it any longer. You shout about criminal extravagance when we are waging war. We could pay the whole cost of the war out of this year's national income and still have more left than we had under Herbert Hoover."

Morrison described his remarks as a plea for mutual respect between parties and a patriotic approach to legislation.

Inquest Today in Man's Hospital Death Plunge

An inquest will be held today into the death of Boris Holubosch, 60 years old, 7927 62d street, Summit, who was killed early yesterday in a plunge from the fourth floor of Billings hospital, 59th street and Ellis avenue.

O-G SHOES FOR WOMEN
O-G Youthies in brown elkskin with rubber soles!
$3.98
The same low price ::: for the same high quality!
THESE are the new casual shoes that smart girls are so keen about! They're sublimely soft and yielding, with a grand ability to fit! Quality shoes for countless occasions.
O'CONNOR & GOLDBERG
205 STATE ST., South, at Adams • 59 MADISON ST., West, near Dearborn
4616 SHERIDAN ROAD 4040 W. MADISON ST. 1147 LAKE ST., OAK PARK
3300 LAWRENCE AVE. 1255 MILWAUKEE AVE. 6348 HALSTED ST., SOUTH
835 63RD STREET, EAST 2752 MILWAUKEE AVE. 3225 ROOSEVELT ROAD
NOT available at 23 MADISON, EAST
O-G STORES FOR WOMEN OPEN TUESDAY, THURSDAY AND SATURDAY EVENINGS

Our Guarantee
We will refund your money if you can find fur coats of equal quality at prices lower than ours
Leopard cat
has drama in its spots!
$295
You'll be spotted for distinction in any gathering in a lovely Leopard Cat coat with its stunning black and white contrasts ..especially if it is a Shayne coat of clean-cut markings and wear-worthy quality, whose styling will never be dated.
john t. Shayne
MICHIGAN AVENUE AT RANDOLPH

Give Practical Gifts
Capeskin Jacket $17.95
For Women $14.95
Others to $19.95
Genuine Capeskin and Suede Jackets richly tailored for unusual smartness. Sizes for Juniors, Misses, 12 to 20 — for women, 38 to 46.
Ponyskin Jacket $24.95
For Men $12.95
Others to $24.95
Jackets of fine genuine leathers including Ponyskin and suede. Large variety of handsome new styles. Zipper or button front. Sizes 36 to 50.
Phone Orders—WEBster 2172
BAILEY'S
25 W. VAN BUREN ST.
Loop Store Open Evenings Till 9 and Sundays Till 5 P. M.
827 DAVIS ST., EVANSTON
103 N. MARION, OAK PARK
201 S. Main St., Rockford, Ill.

DOROTHY LAMOUR APPEARING IN "DIXIE"
in her new fall Stetson
FALL STETSON HATS for women
$8.95
This one is the Presidio . . a high, wide and handsome grosgrain bound Stetson. It's smart and casual in its looks — but very determined about giving you long wear . . like every other Stetson you'll find here
Light colors slightly higher—other Stetson hats from $5.95 to $15 —5th floor
Maurice L Rothschild
State at Jackson

SATISFACTION GUARANTEED
Tri-phi ANCUNA CHESTERFIELDS styled exclusively for us
$35
Here's just about the smartest Chesterfield you ever saw . . and exclusive with us, too . . and the softest, cuddly fabric you ever brushed your cheek against . . in the loveliest shades that ever delighted your eye
Sizes 12 to 16—3rd floor
MAURICE L ROTHSCHILD
State at Jackson

Buy an Additional War Bond Today!

The Neighbors By George Clark

"Mom's always saying: 'I don't know what girls nowadays are thinking about'—when she knows very well it's boys."

QUEBEC SALUTES TRIB-BUNA TIRES IN HOMECOMING

Believe Use of Wood Pulp Heralds New Industry.

BY HAL FOUST.
[Chicago Tribune Press Service.]

MONTREAL, Quebec, Nov. 19.—Elliott M. Little, chairman of the diversification committee of the Newsprint Association of Canada, inspected our Trib-buna tires. In the wintry courtyard of the Chateau Frontenac at Quebec, he brushed dry snow from the tread design as if caressing this new product of the Canadian forests.

Little, formerly director of national selective service and one of the dominion's leading woodpulp manufacturers, was warm in his commendation of the Ontario Paper company, CHICAGO TRIBUNE subsidiary, "for its efforts in pioneering this development in North America." The raw material for Trib-buna rubber was mainly alcohol salvaged from waste sulphite liquor, a nuisance by-product of woodpulp manufacture, at the Ontario Paper company's mills.

"Let us hope," he said, "that this is only the beginning of a development of an industry of substantial size—an industry which will produce and put into commercial use products made from sulphite liquor now going to waste at sulphite pulp mills of the United States and Canada.

Conserve Grain and Oil.

"In the production of alcohol from sulphite liquor, we can conserve grains presently being used to make ethyl alcohol—grains which may be sorely needed to feed the starving peoples of the occupied countries. Likewise we can conserve the continent's waning reserves of petroleum, which we are now using as a source for synthetic alcohol and as a source of rubber raw materials."

THE CHICAGO TRIBUNE's tire test car was eased over icy and snowy pavements between Montreal and Quebec to add another paragraph to the record of 17,000 miles of highway travel now supporting claims of quality for Trib-buna rubber. The four casings now under the Buick Roadmaster have covered 12,000 miles—in the deserts and mountains of the southwest and on the Pacific coast, twice across the Mississippi valley prairies, and thru the streets of Chicago, Washington, D. C., Baltimore, Philadelphia, New York, and Boston. They still retain approximately two-thirds of their original tread design depth, indicating a life expectancy of about 35,000 miles.

Welcomed in French.

The white convertible coupe, with "CHICAGO TRIBUNE tire test" emblazoned on front, rear, and sides, was greeted in French from the sidewalks on the narrow and steep streets of Quebec. The English speaking minority was more reserved in its appraisal in Quebec and in Montreal.

At Three Rivers, pulp mill city on the north bank of the St. Lawrence between here and Quebec, the tires from a raw material salvaged from waste were appraised by a policeman, a soldier, a hotel manager, a school teacher, and a mill manager and his employes as a harbinger of a new prosperity for Canadian forestry. A. George Jacques of the St. Lawrence company, said he had urged his directors to process his plant's sewage, now poured into the river, before Col. Robert R. McCormick's paper company introduced the process to the western hemisphere.

In Montreal Paul Kellogg of the Newsprint Association of Canada said he was interested not only in the tires but also in any effect the development of a by-product might have in Canadian newsprint mills, which are the source of most of the paper for United States newspapers.

THE TRIBUNE is continuing the road test of these tires at the request of Rubber Director Bradley Dewey.

ADMITS PRICE SLASH SPURRED BLACK MARKETS

When the office of price administration sought to roll back pork prices, it stimulated huge black market operations, and these, in turn, were reflected in the government's own cost of living figures.

This was disclosed last night by Mrs. Aryness Joy Wickens, the woman who prepares the figures, before the Chicago chapter of the American Statistical association at 57 West Randolph street. Mrs. Wickens is chief of the prices and cost of living branch of the bureau of labor statistics, department of labor.

Before the OPA pork roll back, she said, black market operations were evident in 23 per cent of the bureau's source reports. Immediately afterward they were apparent in 49 per cent of the reports.

She emphasized that the cost of living index reflects rises and declines in retail prices and is not an accurate index of the entire drain on the family budget.

Woman Who Shot Bandit Commended at Inquest

A coroner's jury yesterday commended Mrs. Marcella McKenna for her action in fatally shooting Bruno Wisz, 43 years old, an ex-convict, who tried to rob her Nov. 14 in her tavern at 4501 South Hermitage avenue.

WOMAN, 60, BURNED IN FIRE.
Mrs. Ida Johnson, 60 years old, of 1748 North Mayfield avenue, was slightly burned yesterday when the contents of her clothes closet caught fire from a lighted candle.

[ADVERTISMENT]
EASY TO BUY
PURE ASPIRIN Quality Assured
Be sure to insist on genuine St. Joseph Aspirin every time. You can't buy aspirin that can do more for you, so why pay more. World's largest seller at 10¢. 36 tablets, 20¢—100 only 35¢. Get St. Joseph Aspirin.

Actress Gives a Helping Hand

[Associated Press Wirephoto.]

Eleanor Parker (center) with Helen Brigman (left) and Ruth Maxwell, who hope to join her in screen careers.

WILSON DECIDES TO STAY ON AS WPB EXECUTIVE

Leaves Resignation with Roosevelt.

Washington, D. C., Nov. 19 (AP).—Charles E. Wilson has agreed to remain on his job as executive vice chairman of the war production board until President Roosevelt releases him.

Wilson, whose desk is piled inches high with telegrams from aircraft producers, war contractors and industrial groups urging him to stay on, gave this pledge, it was learned today, to James F. Byrnes, head of the office of war mobilization.

On his return from Byrnes' office in the White House, Wilson went into a half hour huddle with WPB Chairman Donald M. Nelson, who last week decided to yield to Wilson's request that he be relieved of his post.

Leaves It to Roosevelt.

Wilson would not comment on his talks with Byrnes or Nelson, but it was learned Byrnes had asked him to remain and Wilson had agreed, in effect, to let Mr. Roosevelt put the date on the resignation which Wilson has submitted.

Associates indicated, however, that Wilson is eager to return to his company, General Electric, and would leave on the nearest date to which the President would finally agree.

Heavy pressure from industry was credited with causing the reversal of Wilson's plan to leave. He is rated a first class production man, and his relations with aircraft and munitions producers have been uniformly good.

Credited with Plane Boost.

The introducer of WPB's present system of "production scheduling," Wilson is credited largely with developing the production controls which have brought aircraft output to a rate of 100,000 planes a year.

The second most stubborn problem assigned him, that of hastening a big new fleet of destroyer escorts into the fight against U-boats, has been accomplished to such an extent that the "DE" program has been cut back twice in recent months.

TONS OF MEAT GOING TO WASTE IN WASHINGTON!

Washington, D. C., Nov. 19 (AP).—An estimated 12,000 to 15,000 pounds of meat is going to waste here each week, Washington wholesalers said today as they sought a cut in ration points to permit greater consumption.

Supplies are piling up faster than they are being eaten, and refrigeration space is at a premium.

One dealer said he had sought unsuccessfully to get freezer space in Baltimore, Chicago, and St. Louis for his surplus.

Edward D. Shaw, secretary of the Merchants and Manufacturers association, said local hotels and restaurants had not been granted sufficient ration points to absorb the incoming supplies.

RESTAURANT LOOTED.
Burglars who broke into Ruth's restaurant at 340 Ogden avenue took $75, 60 cartons of cigarets, and 350 telephone slugs, C. E. Stewart, manager, told police yesterday.

Aids Friends' Career

Hollywood, Cal., Nov. 19 (AP).—When the Hollywood cinderella story of Eleanor Parker came true, she didn't forget the vow she made at Cleveland's Shaw High school. Four years ago the Warner Brothers starlet and two classmates, Helen Brigman and Ruth Maxwell, decided they wanted to become screen actresses and swore that the first to find success would help the other two. Now that Miss Parker has achieved her goal, she is aiding her friends in their quest for careers.

ARMY JEEP PUTS SANTA'S SLEDGE TEAM IN STABLE

WAC to Drive Old Kris in Loop Parade.

Santa Claus is coming to town today, but not in his usual manner. Dancer, Prancer, and Santa's other reindeer will be given a rest this morning while their master enjoys his first ride in Chicago's subway, via which he will arrive at 11 a. m. at the State and Monroe street subway entrance.

State street is expected to be lined by spectators, many of them boys and girls, to watch a parade that will honor the old gentleman with the white beard immediately after his arrival in the loop. He will carry a full pack of toys and other surprises, all scheduled for delivery to Chicago children.

WAC to Be at Wheel.

In the parade he will be driven by a member of the women's army corps in an army jeep. Santa will deliver his Christmas message at 10 o'clock this morning over radio station WAAF.

Santa's arrival officially opens the Christmas shopping season, altho many Chicagoans already have completed their holiday shopping. Simultaneously with the appearance of Santa Claus, State street stores will open to the public their Christmas toy exhibitions and other special departments which are a feature of the Christmas season in Chicago stores.

An announcement yesterday from the State Street council indicated that State street stores will continue their practice of remaining open from noon until 9 o'clock each Monday night thru the holiday season.

Urge Early Shopping.

Departmental managers said that record crowds are expected to confront the already busy staffs of stores. They urged purchasers to start their Christmas shopping early.

Toy departments reveal that the war and the priorities listings on various materials have inspired designers to create new and interesting articles in the field of toys. Especially popular among early Christmas shoppers are the cuddly stuffed cloth animals and dolls.

Miniatures of war weapons are popular among small boys, while WAC and WAVE uniforms and dolls are high on the Christmas lists of girls.

GIRL DROWNS IN TANK.
Bloomington, Ill., Nov. 19 [Special].—Nancy Jane Bedell, 8 year old daughter of Mr. and Mrs. Kermit Bedell, farmers living near Gibson City, was found dead today in 20 inches of water in the horse watering tank at her home.

WASHINGTON USE OF NEWSPRINT UP 40% IN A YEAR

Washington, D. C., Nov. 19 (AP).—Rep. Marion Bennett [R., Mo.] today asked congress to review government printing activities, declaring federal consumption of newsprint increased 40 per cent last year, while newspaper publishers were cut 15 per cent.

Making his demand in a statement in the Congressional Record, Bennett included a file naming 441 government periodicals, which he said he had to compile himself "because no federal agency could furnish such a list."

"And this does not even include the thousands of government bulletins and handouts which pour out in a steady flood," Bennett said.

Nine Dailies on List.

He listed 241 monthlies, nine dailies, 48 weeklies, 33 quarterlies, and assorted others.

The Missourian said his list was only a partial one, but termed it "more comprehensive than any available—and I do not bar the library of congress, the national archives, the office of war information, or the government printing office."

He said he compiled the list after Elmer Davis, OWI director, questioned a recent statement Bennett made that "Uncle Sam is now the world's No. 1 publisher."

Bennett cited testimony of Augustus E. Giegengack, government public printer, before the Boren newsprint investigating committee, for the figures that government agencies used 161,611 tons of newsprint in the last fiscal year, or 40 per cent more than the previous year.

Papers Face 23 Per Cent Slash.

"At the same time private publishers have suffered a 15 per cent cut in paper supply, are now faced with a 23 per cent cut, and the nation is engaged in another scrap paper salvage campaign," Bennett declared.

"Some of these periodicals are obviously needed and are required by law, but others are not.

"I seek only to indicate the magnitude of this government enterprise and to submit that it needs review from the standpoint of war time value and legitimate government activity.

"Heaven only knows how many thousands upon thousands of persons are employed in putting out all these various publications," Bennett concluded."

Police Help Sleepy Boy Escape Locked Theater

Charles Whaley, 9 years old, awoke early yesterday in a movie at 3956 Elston avenue to find that he had been locked inside when the theater closed for the night. He had spent five hours in the place. Peering thru the glass lobby door, Charles was sighted by an Albany park police squad who told him how to get out the fire door and then took him to his home at 4025 Elston avenue.

2 HUSKY WOMEN GET A WHIFF OF THEIR NEW JOBS

'Mrs. Five by Five' on Garbage Truck.

(Picture on back page.)

In an anticipatory whiff of things to come, two sturdy women gaily swung aboard a shiny red garbage truck yesterday to become pioneers in a hoped for feminine invasion of the scavenger services.

Wearing white work pants that emphasized that sturdiness said to be requisite for the job, the two were survivors of 40 original applicants who responded to the industry's initial effort to employ women. They are Mrs. Winifred Hopp, 29 years old, 5353 Racine avenue, and Mrs. Lenore Stonfel, 45 years old, 8907 Houston avenue.

5 Feet 2 and 196 Pounds.

Mrs. Hopp, mother of a 6 year old daughter, insists she is really husky at just over 5 feet 2 and 196 pounds. "Almost a Mrs. Five by Five," she grins. Mrs. Stonfel, slightly taller and weighing "over 200," has a husband and two sons, one of whom is in service, but she evidently prefers outdoor work to being a homebody. She's an experienced truck driver, she says, having chauffeured lumber deliveries down in Texas.

As in other industries, the scavenger services began looking to women because of the man power shortage; 400 of the 1,200 drivers and helpers have been inducted since Pearl Harbor.

Begin at 6:30 Today.

Mrs. Stonfel and Mrs. Hopp are employed by the C. Groot company, 1126 South Mayfield avenue, one of the 250 contractor members of the Chicago and Suburban Scavenger association. A spokesman for the company said yesterday the women would probably work the Logan square route.

They'll leave the company garage at 1422 South 50th avenue, Cicero, at 6:30 a. m. today to start a nine hour shift. They'll work a six day week at a starting salary of $7 per day and there is a dollar a day raise in the offing if they're good.

MORGENTHAU'S JUNKET TO SEE NAPLES LASHED

Washington, D. C., Nov. 19 (AP).—Treasury Secretary Henry Morgenthau's recent trip to Italy was criticised today by Rep. Marion Bennett [R., Mo.] in a statement which declared "people are getting tired of reading about these junkets for joy by government leaders who have no business where they are going."

"Morgenthau has just returned from a trip where, at government expense, he inspected the ruins of Naples," Bennett said.

"He took with him, at public expense, his personal press agent whose duties consisted of seeing that American correspondents got the news of the secretary's trip in good style."

HELD UP IN FRONT OF HOME.
John Corker, 2330 Dearborn street, told police that a Negro gunman who held him up in front of his home yesterday robbed him of $6.

PARTY AT HOME TOLD IN BATTLE OF RICH COUPLE

Los Angeles, Cal., Nov. 19 [Special].—Tho it was a gay week-end that Pvt. Joseph Lorne Hoover spent in the home of Mrs. Carlyle Thorpe, estranged wife of a millionaire sportsman and business man, he insisted he reclined only on the edge of her bed and that no indiscretions took place.

The soldier's somewhat hazy recollections of the incident were contained in a deposition disclosed today to have been filed by Thorpe's attorney in Superior court where the estranged wife, Mrs. Paula Thorpe, 31, a former singer and dancer, is suing for separate maintenance and her husband, 58, is seeking a divorce.

$50,000 Annual Income.

Thorpe is president of the Walnut Growers' association. His wife said he owns a stable of 28 horses and brood mares and several ranches, has $50,000 in cash, and an income of $50,000 a year.

Pvt. Hoover, 30, now is in training at the University of Wyoming. The deposition concerning his visit to the Thorpe home here in September, 1941, was taken at Laramie, Wyo.

The soldier related, according to the document, that he went to the Thorpe mansion, at a time when Thorpe was absent, in the company of Orland Ronald von Pohlmann, who then was keeping company with Daphne Thorpe, a daughter of Thorpe by a former marriage.

Questioned About Affidavit.

The deposition revealed that Hoover was questioned particularly about an affidavit Thorpe's counsel said he previously signed and in which he allegedly said he followed Mrs. Thorpe to her bedroom about 4 a. m. and spent a couple of hours there reclining at the foot of her bed and sitting in an arm chair.

Hoover admitted in the deposition that he had several drinks with Mrs. Thorpe and the other couple, and that his memory was not entirely clear on all that was said and done, but he denied any intimacy between him and Mrs. Thorpe during his visit.

"I laid down for a few minutes on the edge of the bed," he testified. "I was on the corner at the foot of the bed."

She Charges a Plot.

He conceded that Mrs. Thorpe was not asleep while he was in the room. He later went to another room and slept, he said. The next morning, Sunday, all four went to look at the Thorpe race horses, later returning to the house, he asserted.

Mrs. Thorpe, the former Paula Stanway, charged in her separate maintenance action that her husband plotted to place her "in seemingly compromising positions with other men." Thorpe's crosscomplaint for divorce accuses her of misconduct and names three John Does as co-respondents.

BRUCEWOOD SUITS
of all wool coverts, worsteds, gabardines & shetlands
$29.95
In chive green, fire engine red, purple, orchid, gold, brown, powder blue. Sizes 10 to 20—other suits, $35 to $75—7th floor

MAURICE L ROTHSCHILD
State at Jackson

BE AN EARLY CHRISTMAS SHOPPER
Rothley
QUILTED BRUNCH SUITS
It's about the warmest Christmas greeting you could give her—a deliciously soft, cozy quilted robe with slacks to match that laugh at fuel rationing—and make her look her loveliest
In printed crepes and plain colors with contrasting linings—sizes 10 to 20
QUILTED COAT $10.95
SLACKS $2
A great Xmas gift combination at $12.95
7th floor

MAURICE L ROTHSCHILD
State at Jackson

CONVENIENT CREDIT—SATISFACTION GUARANTEED

Glorious quality—& thrifty too
ROTHMOOR COATS
in 3 great value groups
$69.95 $89.95 $119.95
In sizes 10 to 46, half sizes 33 to 45, jr. sizes 9 to 17. Other coats, $45 to $250. 5th floor
MAURICE L ROTHSCHILD
State at Jackson

This Townley Jr. Chesterfield has a
Removable
Chamois Lining
—it's 100% all-wool
—black or brown
—mannish Shetland
—open vented back
—sizes 9 to 17
$35
Junior Coats—6th fl.

THE HUB
Henry C. Lytton & Sons
CHICAGO EVANSTON OAK PARK GARY

APPLICATION FOR $7,500-$11,250 ACCIDENT INSURANCE POLICY
AND SUBSCRIPTION TO THE DAILY TRIBUNE

NOTE: For the sum of 25c preliminary term fee, plus 10c a month in advance thereafter, the Chicago Tribune makes available to its Home Delivery Subscribers and members of their families who reside in the same household, a $7,500 Travel Accident Insurance Policy. Insurance coverage eventually increases to $11,250 on continuous renewal. Issued by Federal Life Insurance Co., Chicago. NO MEDICAL EXAMINATION. One policy to a person. Issued only to applicants over 10 and under 70 years of age.

Mail this Coupon to the Chicago Tribune. SEND NO MONEY. Accredited representative will call and collect 25c. Official Carrier will collect monthly thereafter for Insurance and Subscription. Insurance will lapse if subscription is stopped.

☐ I hereby order the Daily Tribune delivered to my home by Carrier six days a week, starting immediately, for which I agree to pay the regular rate.

☐ I am a Home Delivery subscriber and agree to continue.

Do you apply for this $7,500 Travel Accident Policy?..................
(PLEASE PRINT)

Your Name?...
First Name Middle Name Last Name

Address?.. Apt.?..............
Number Street

.... Phone?..............
City State

Your Age?.......... Date of Birth?...................................
Month Day Year

Are You Blind or Deaf?.................. Are You Crippled?..............

Name of Person to Whom Insurance Is to Be Paid in Case of Your Death?
(Beneficiary)

.... Relationship..............
First Name Middle Name Last Name

Applicant's Signature...
Sign in Own Handwriting

NOTICE: Orders for Home Delivery of the Tribune are acceptable only from persons residing where such service is maintained and are subject to rejection by the Tribune. All applications for insurance are subject to rejection by the Federal Life Insurance Co. Insurance does not become effective until noon the date policy is issued.

Form A2735—3-43

Fashions at Netcher's Low Prices

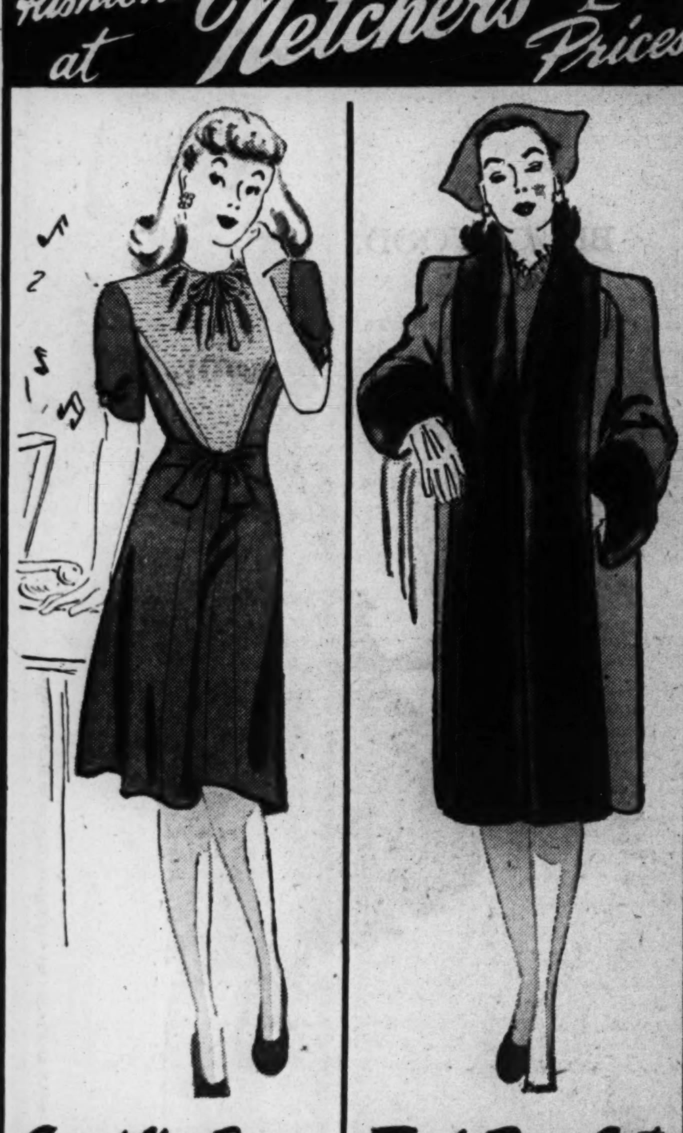

Smart New Dresses
$7.95
A Gloria Jean Junior!
Holiday sparkle for the well dressed junior! Black and colors, glitter-trimmed! Sizes 9 to 15.
DRESS SHOP—FIFTH FLOOR.

Tuxedo Dress Coats
$68.00
A Real Netcher Value!
100% wool—nubby or smooth-textured! Offset by tuxedo panels of fur! Sizes 12 to 20.
COAT SHOP—FIFTH FLOOR.

Youthful Women's Furred Dress Coats
$58.00
A Real Netcher Value!
Clearance! Rare buys in this special group of slenderizing young coat fashions! 35 to 45, 38 to 44.
COAT SHOP—FIFTH FLOOR.

Youthful Women's Half Size Dresses
$7.95
A Real Netcher Value!
Stunning 1 or 2 pc. rayon crepe frocks—some trapunto-trimmed! Black and colors! 18½ to 24½.
DRESS SHOP—FIFTH FLOOR.

In Our Sport Shop!
At Netcher's Low Prices!

Reversible Coats
1 side gabardine, 1 side warm plaid. Some solids! Misses' sizes, 12 to 20......... $11.00

Gabardine Jumpers
With side buttons, patch pockets, smart box pleated, skirt! New solids! 9 to 15, 12 to 20. $6.95

Popular Skirts
Knife pleats, box pleats, circulars, flares . . . in smooth plaid or plain colors; 24 to 30 waist. $3.88

Suitable Blouses
Long or short sleeves, tailored or dressy models! Plaids! Pastels! Checks! 32 to 38! $3.88

SPORT SHOP—FIFTH FLOOR.

In Our Girls' Shop!
At Netcher's Low Prices!

Girls' Holiday Dresses
New dressy styles, in rayon crepe, rayon taffeta or spuns. High shades. Sizes 7 to 14. $3.95

Teen Age Winter Coats
Chesterfields, Wraparounds, Boy Coats! Some with rayon velvet collars. 10-16, 8-14. $21.88

Skirts For School
Gay plaids . . . luscious new solid colors! Pleats! Flares! Just name it! Sizes 8 to 14, 10 to 16. $3.88

Blouses to Blend
Your old favorite, the classic shirt blouse—in white or colors. Long or short sleeves. 8 to 16. $2.19

GIRLS' SHOP—FIFTH FLOOR.

SATURDAY STORE HOURS: 9:45 A. M. to 5:45 P. M.

To the prices of our merchandise will be added an amount approximately equivalent to the Retailers' Occupational Tax.

The Door to Thrift
NETCHER'S BOSTON STORE
State, Madison and Dearborn Streets

SCHEME TO BAN PRESS AT RELIEF PARLEY FAILURE

Question Is: Did Russian Propose It?

Atlantic City, N. J., Nov. 19 (AP).—The staid pace of the united nations relief and rehabilitation conference was shattered today in a controversy whether a Russian official had proposed exclusion of the press.

A spokesman said flatly that Russian Ambassador Andre Gromyko had been defeated in a move to ban the newpaper men and women, but two hours later another Russian representative said Gromyko had suggested nothing of the kind.

While continuing to permit coverage of the conference, the delegates also decided for the first time to issue regular written statements to the press, a move which the spokesman said also was opposed by Gromyko.

Recalls Food Parley Row.

The controversy recalled the allied nations' food conference at Hot Springs, Va., last May, when banning of the press from all except opening and closing plenary sessions caused a storm of protest.

The UNRRA spokesman, who asked that his name not be divulged, said Gromyko objected to the press on the ground that some matters under discussion were so delicate that news seepage might cause serious misunderstanding.

The Russian proposed, as an alternative, the spokesman added, that a digest of the proceedings be made public at the end of the sessions here.

Opposing a ban on the press were John J. Llewellin, an English delegate; Dean Acheson, an American delegate, and Jan Masaryk of Czecho-Slovakia. They held that the civilian populations of UNRRA member nations, and therefore the press, should get as much information as possible as the conference progressed to prevent "surprises" at its end.

Called to Meet Russian.

Two hours after being told of the reported exclusion attempt, a member of the state department called the press together from dinners and workrooms to meet Eugene S. Sergeev, a Russian expert.

Sergeev said he had talked with Gromyko about the report he wished to ban the press and that Gromyko authorized the statement that "he had never made any such suggestion or anything like it."

Another controversy developed meanwhile at the conference on the question whether UNRRA or the present Anglo-American supply boards should exercise final control over supplies for liberated nations.

In the supply dispute, Director General Herbert Lehman favored a plan whereby UNRRA would have the last word on relief supplies by purchasing surpluses not needed by allied armies and the populations of contributing countries.

Llewellin, backed by the American delegation, held that the Anglo-American supply boards, already buying and allocating food and raw materials, and handling shipping and production, should continue as supreme supply authority.

PUSH CANDIDACY OF SALTONSTALL FOR PRESIDENT

Incorporation of the Saltonstall for President organization, 7 South Dearborn street, was announced here yesterday. Incorporators are Ernest Schein, an attorney at that address; Carl Bright, and I. M. Adams, secretary.

"A concerted effort will be made here to crystalize the growing sentiment in support of the Presidential candidacy of Leverett Saltonstall," Schein said in a statement. "The wave which has already spread over the east is definitely touching the middle west."

Schein, a Republican candidate for congress 12 years ago, told a reporter that he does not intend to enter the Massachusetts governor's name in the Illinois primary.

Gov. Saltonstall, arriving for a governor's conference, said he had discouraged a similar organization from operating in Massachusetts. But he said he hopes the Massachusetts delegation will be unpledged, adding that he thinks it will be unpledged.

National Committeeman Sinclair Weeks of the Bay state is openly for Willkie and the Cowles brothers of Iowa newspapers have recently been in Massachusetts agitating for Willkie, Saltonstall said. He concluded that at the present time a majority of the potential delegates of the state are for Willkie.

COURT UPHOLDS GUEST SECTION OF MOTOR ACT

The Illinois Supreme court yesterday upheld the constitutionality of the guest statute section of the motor vehicle act which prohibits action by a gratuitous passenger, if killed or injured, against the driver of an automobile unless the driver is found guilty of wilful or wanton misconduct. The court affirmed a Cook county Circuit court judgment in a case involving the death of Samuel R. B. Clarke, who was killed July 18, 1939, in an automobile accident near Waukegan.

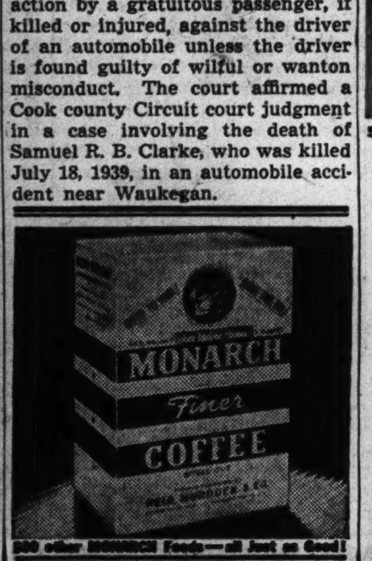

300 other MONARCH Foods—all Just as Good!

13 and 17 Wed

[Associated Press Wirephoto.]

Joyce Ferguson Roberts and her husband, Fred Roberts Jr.

Knoxville, Tenn., Nov. 19 (AP).—Joyce Ferguson Roberts, 13 years old, has turned from schoolwork to housework. She is East Tennessee's latest child bride. She was married to Fred Roberts Jr., 17, a textile worker, on Nov. 8 in Rossville, Ga., five days before her thirteenth birthday. Mrs. Iva Ferguson, her mother, said she didn't interfere with the nuptials.

UNRRA TO RATION WORLD RELIEF IN POST-WAR ERA

Atlantic City, N. J., Nov. 19 (AP).—Rationing and price control in war devastated nations will form a part of the system thru which the united nations relief and rehabilitation administration will distribute its aid, delegates disclosed today.

By a general verbal agreement of a committee which, however, recorded no vote, discrimination would be ruled out—discrimination against countries whose peoples now subsist on limited diets, or against peoples of any race or creed. The provision would apply specifically to the Jewish populations now living on food allowances even smaller than those of the other conquered populations.

The restoration of educational institutions in war torn countries was accepted in principle by the subcommittee studying scope of relief and rehabilitation, as the Chinese delegate reminded the group of his nation's great losses of schools, universities, laboratories, and books.

Machinist Gets 3 Year Sentence as Draft Evader

Edward J. Adamowicz, 26 years old, a machinist, was sentenced yesterday by Federal Judge Michael L. Igoe to three years in prison as a draft evader. Adamowicz contended he has religious scruples against serving in combat forces.

STEVENS

39.95

we hail
The Aviator Coat
It's new—exciting . . .
an over all hit!

Short—belted—warm—raglan sleeved . . . this is the newest and youngest of coat silhouettes. At ease over everything from slacks to formals. Wonderful in any color—Purple, Black, Nude, Red or Brown soft wool. 9 to 15. 39.95

Jr. Deb Salon—5th Floor

Approximately 2% will be added to all our marked prices to cover additional cost of doing business in Illinois

Chas. A. Stevens & Co.
State Street Open 9:45 to 5:45

DEMAND STATES REGAIN AGENCIES AT WAR'S CLOSE

(Picture on back page.)

State agencies and activities relinquished to the federal government under stress of the war emergency must be returned at the earliest possible moment after peace is declared, agreed delegates to the Council of State Governments conference on post-war problems in the Shoreland hotel, 5454 South Shore drive, yesterday.

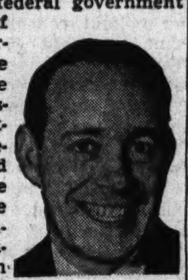

Gov. H. R. O'Conor.

Gov. Herbert R. O'Conor of Maryland, chairman of the interstate committee on post-war reconstruction and development, said the delegates, including nine governors, were strongly opposed to any delay or gradual transfer of these powers usurped by federal authorities.

Asks Employment Service First.

Uppermost on the list of state agencies to be returned, O'Conor said, is the employment services, which must be handled by the states if unemployment is to be avoided. With the return of this service the states also want 318 million dollars, which, the Maryland governor said, represents the cost of administration under federal control the last three years in excess of the cost of administration under state control.

To combat the post-war increase in delinquency and crime the committee approved establishment of "correction authorities" within the states to be composed of competent men and women to whom the courts could commit all offenders requiring any type of institutional training or segregation from society, including those now committed to local jails. Such an agency would, in general, replace the present system of sentence, imprisonment, and parole followed by most states.

Further Study of Penal Plan.

Gov. O'Conor said this proposal was so revolutionary that, while it was given general approval, the committee was instructed to hold it over for discussion at the next conference and, meanwhile, send copies to all authorities concerned in each state for their study and recommendations.

In an address opening yesterday's meeting, Gov. O'Conor said the majority of American citizens do not want federal burocracy to replace the present dual system in which citizens can have an active part. Citizens realize that government from a remote point and control by a relatively small number is less efficient, he asserted.

MARIGNY FINED $420 ON GASOLINE CHARGE; FILES APPEAL NOTICE

NASSAU, Bahamas, Nov. 19 (AP).—Alfred de Marigny, who won acquittal last week of a murder charge, today was fined £100 [about $420] for illegal possession of gasoline. He faces a three month prison term if he fails to pay the fine.

His close friend, Marquis Georges de Visdelou, was fined the same amount and paid immediately, but De Marigny filed notice of appeal.

Magistrate F. E. Field said the only reason he did not sentence the two men to prison was because he might thus have delayed their deportation, which was recommended by the jury which freed De Marigny of the charge that he murdered Harry Oakes, his wealthy father-in-law. The governor's council of the Bahamas then formally invited both De Marigny and De Visdelou to leave.

De Marigny and De Visdelou were charged with possession of gasoline believed stolen and with obtaining gasoline from other than official sources. De Visdelou pleaded guilty. De Marigny denied the charge. He now has seven days in which to perfect his appeal to Chief Justice Oscar B. Daly, who presided at his murder trial.

Freed on Bond in Fatal Beating at State Hospital

Sam Mayberry, attendant at the Manteno State hospital, who was held to the grand jury on charges of fatally beating a patient in the hospital, was released yesterday on $3,000 bond posted by friends before Justice of the Peace Fred R. Smith in Kankakee. The patient who died was Thomas Burek, 54 years old, who had been sent to the institution from Chicago.

CHICAGO MARINE SAVED BY BELT; GETS A MEDAL

IN THE S. W. PACIFIC [Delayed].—Pvt. Arthur J. Monte, a Chicago marine, told today how his life was saved when a Japanese bullet that struck him in the stomach was deflected by his military belt. Because of that belt, Monte was alive to receive the silver star medal and Presidential citation for "conspicuous gallantry and intrepidity in action against the Japanese enemy forces on Nov. 11, 1942." The action was at Guadalcanal, following which Monte spent two and a half months in a base hospital. His foster father, H. J. Kleber, and his mother live at 1020 West Wellington avenue. Monte attended Lake View High school before enlisting on Jan. 9, 1941.

ROBBER TAKES SUIT.

In addition to $4, a Negro holdup man who entered a cleaning shop at 3953 South Park way yesterday, took a suit and topcoat, Ruth Vickers manager, reported to police.

Althea Foundation Not Christian Science Unit

The Christian Science Committee on Publication for Illinois said yesterday that the Althea Foundation, which recently leased from Northwestern university five buildings formerly housing the School of Domestic Arts and Science, is not officially connected with nor sponsored by the Christian Science church.

Complete Luncheons
Today's Special 75¢
Roast Fresh Ham
Dinners—Suppers—Cocktails
GIBBYS
ENTIRE 2nd FLOOR
192 NORTH CLARK at LAKE

BE AN EARLY CHRISTMAS SHOPPER

THE STADIUM COAT
for rugged outdoor wear
$35
It's the new idea . . rugged outdoor wear for these rugged days. The fine twilled gabardine keeps out the wind and rain . . the Laskin lamb collar and clipped sheep lining keep out the cold . . 40 inches long—sizes 38 to 52
4TH FLOOR

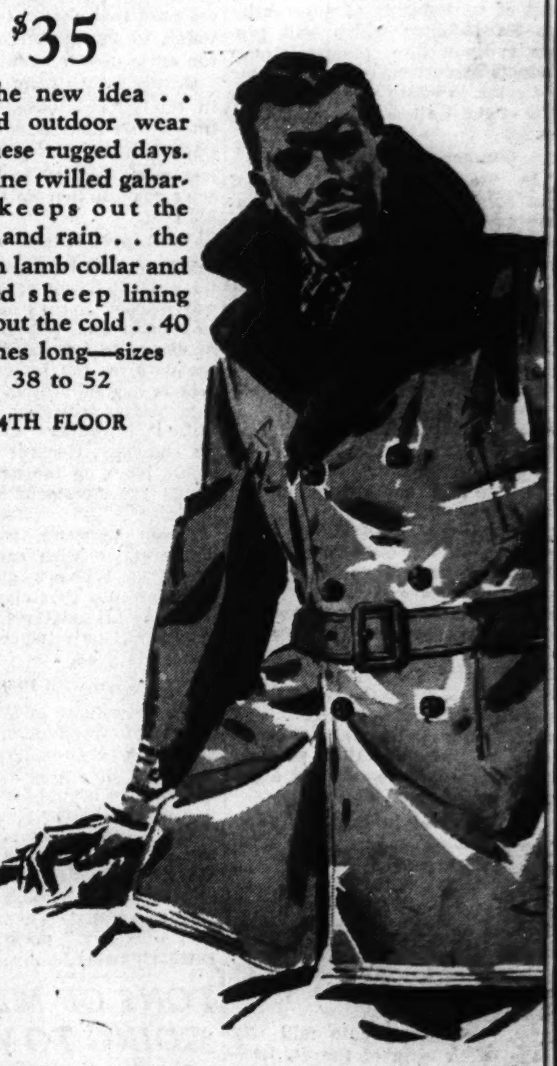

MAURICE L ROTHSCHILD
State at Jackson

Gift Robe

Warm and Wonderful, but only
$12.95
Roses make a gay display on this quilted rayon crepe robe which comes in black and warm hues of wine and royal. Note scalloped edge on lapel collar and large patch pocket. Lining, of soft rayon crepe, is in a contrast shade. Sizes 12 to 42. (SIXTH FLOOR)

THE HUB
Henry C. Lytton & Sons
CHICAGO EVANSTON OAK PARK GARY

Sensible gifts for him
Wear DUOFOLD UNDERWEAR and side step colds
When the thermometer goes down . . keep your resistance up! Best way we know of . . get into Duofold Underwear. Its famous fabric in two thin layers gives you the warmth and protection of wool and the comfort of cotton
athletic shirts $1.65
short sleeve shirts $2
midway drawers $1.65
¾ longs $2.50
union suits $5.50

MAURICE L ROTHSCHILD
State at Jackson

TERRY

KILLED IN CRASH ON ANNIVERSARY OF JOINING ARMY

Chicago Airman Dies in Southwest Pacific.

Lt. Willis F. Schmidt, 23 years old, 7220 Sangamon street, was killed in an air crash in the southwest Pacific Oct. 20, the third anniversary of his enlistment in the army, his fiancee, Miss Alberdine B. Teninga, 104 West 110th street, was advised yesterday.

Lt. Schmidt, a test pilot for the army air forces, was commissioned at George field, Lawrenceville, Ill., last Feb. 16.

He was a graduate of Parker High school. He is survived by his parents, Mr. and Mrs. Otto M. Schmidt; three sisters, Mariette, Mildred, and Patricia, and two brothers, Staff Sgt. Arthur Schmidt of the army air force, who is stationed in England, and Donald.

Mr. and Mrs. Clyde Bear, 4014 Park avenue, Brookfield, said yesterday their son, 1st Lt. Warren E. Bear, 24 years old, a navigator in the ferrying command of the army air forces, has been reported missing in the Pacific. His wife, Dorothy of Los Angeles, said the last message from his plane, a B-24, was received six hours after it had left a field near San Francisco, Oct. 27. Lt. Bear entered the air force Jan. 7, 1942, and had been in the Pacific ferrying service since Dec. 15, 1942. He was a graduate of Riverside-Brookfield High school.

Lt. Warren Bear.

Lt. Glenn H. Hoff, 22 years old, 321 East Division street, Villa Park, a navigator on a Liberator bomber, was killed Oct. 15 when his plane crashed into the ocean near South America, his mother, Mrs. H. W. Hoff, was notified yesterday by the war department. Also killed in the crash were Lt. Alban Zahnen, 3641 Sunnyside avenue, and Lt. Ernest Stauffcher of Monroe, Wis.

Lt. Robert Schuessler, 27 year old bomber pilot, was killed Nov. 1 at Port Moresby, New Guinea, it was learned in a war department telegram by his parents, Mr. and Mrs. Arthur Schuessler of 2939 Oak Park avenue. Lt. Schuessler's wife, Helen, lives at 5430 Ardmore avenue. A brother, Lt. Willard Schuessler, is a bomber pilot at Boise, Idaho, and another brother, Arthur, is studying engineering with the army at Washington university, St. Louis, Mo. Lt. Robert Schuessler was graduated from Carl Schurz High school and was an automobile parts salesman before he enlisted in the army air corps in July, 1942.

Lt. Alban Zahnen (left) and Lt. Glenn H. Hoff, reported killed in bomber crash.

Lt. Willis F. Schmidt (left) and Ensign Franklin P. Hart Jr., other flyers killed in service.

Death in action of Lt. Charles Alex Clark, 22 years old, son of Mr. and Mrs. William E. Clark, 602 Laurel avenue, Highland Park, was reported to his parents yesterday by the Swiss Red Cross. Lt. Clark previously had been reported missing after a raid over Germany on Oct. 10. He was a bombardier.

Staff Sgt. Robert J. Hardcastle, 19 years old, reported missing in action in a raid over Germany Oct. 14, is a prisoner in Germany, his parents, Mr. and Mrs. C. M. Hardcastle, 335 Powell avenue, Waukegan, were advised yesterday by the International Red Cross.

Ensign Franklin Price Hart Jr., 23 years old, 247 Washington boulevard, Oak Park, was killed last Tuesday when his plane crashed into the Pacific ocean near Catalina Island, his parents were notified yesterday by the navy department. Ensign Hart, a graduate of Oak Park High school, had been in service for a year and a half. He had attended Northwestern university.

[ADVERTISMENT]

KNOCK ACUTE CONSTIPATION RIGHT NOW

When you feel logy and too full for comfort . . . blame yourself if you let it go all night! Pour yourself a little mild PLUTO WATER in a glass, add water and drink. You'll have amazing relief, usually within an hour . . . gently . . . pleasantly. PLUTO is a saline mineral spring water . . . concentrated . . . fortified . . . and scientifically stabilized . . . with all minerals and salts in complete solution. It acts by osmosis, creating fluid bulk in the colon, swiftly and gently flushing digestive waste. Try Pluto Water today! Caution—use only as directed on label. Get comforting relief from acute constipation in one hour or money back. In 25 and 50c economy sizes, also 10c size.

Soldiers Who Have Died in Japanese Prison Camps

[TRIBUNE Photos.]

Sgt. Jack J. Griswold, Capt. Ruben H. Schwass, Lt. Richard E. Danca, Sgt. William L. Swift, Pvt. Arthur H. Kelder, Sgt. John B. Reynolds, and Pvt. Wesley W. Scott (left to right).

ARMY RELEASE LISTS 144 YANKS AMONG MISSING

[Chicago Tribune Press Service.]

Washington, D. C., Nov. 19.—The war department made public today the names of 145 United States soldiers missing in action in the Asiatic, European, Mediterranean, and Southwest Pacific areas. Those listed below are men missing in the European area unless indicated otherwise in brackets.

CHICAGO OR VICINITY.

Carlsen, 2d Lt. Thoralf D.—Mrs. Anna Jensen, aunt, 2234 North Keystone avenue.

Holtsberg, 2d Lt. Warren E.—Mrs. C. E. Holtsberg, mother, 7706 South Paulina street.

Jones, 2d Lt. Edward O.—Mrs. Ann Jones, mother, 3536 Hirsch street.

DOWNSTATE ILLINOIS.

Norris, Staff Sgt. Donald H.—Mrs. Martha H. Norris, mother, Joliet.

Harmeson, 1st Lt. Robert H.—Mrs. Irma C. Harmeson, wife, Urbana.

INDIANA.

Gross, 1st Lt. Leslie M.—Mrs. Zelpha Schoen Gross, wife, Georgetown.

Hamrick, Staff Sgt. Robert J.—Mrs. Catherine A. Hamrick, mother, Terre Haute.

Heritage, Sgt. William C.—Mrs. Silvia E. Heritage, mother, Alexandria.

Hughel, 2d Lt. Edward B.—Mrs. Vivian C. Hughel, wife, Anderson.

Key, Sgt. Cecil S.—Mrs. Margie Key, mother, Bedford.

Moriarity, 2d Lt. William J.—Mrs. William J. Moriarity, mother, Gary.

Stone, Pvt. 1st Class David C.—Mrs. Maie Stone, mother, Evansville [Mediterranean].

IOWA.

Nelson, Staff Sgt. Carl L.—Mrs. Adele Nelson, wife, Des Moines [Southwest Pacific].

Clough, 2d Lt. Ray E.—Ray F. Clough, father, Mason City.

Kappmeyer, 1st Lt. John W.—Herman G. Kappmeyer, father, Oelwein.

Kopf, 2d Lt. William E.—Mrs. Leota S. Monson, sister, Des Moines.

MICHIGAN.

Fisher, Staff Sgt. Milton M.—Mrs. Ocie Hatley, guardian, Detroit.

Hart, 2d Lt. Jerome F.—Mrs. Mary T. Hart, wife, Birmingham.

Menzies, Staff Sgt. William—Allan Menzies, father, Detroit.

Bittner—Sgt. Harry H.—Mrs. Phyllis R. Bittner, wife, Detroit [Mediterranean].

Funk, 2d Lt. Gerald C.—Donald G. Funk, father, Grand Rapids [Asiatic].

WISCONSIN.

Jahnke, Staff Sgt. George P.—Mrs. Pauline M. Jahnke, mother, Shawano.

Page, Staff Sgt. Claude W.—Mrs. Stella M. Page, mother, Endeavor.

O'Brien, Pvt. Joseph J.—Mrs. Pearl O'Brien Chevrette, mother, Chippewa Falls [Mediterranean].

2 British WAAFs in Auto Crash Buried at Arlington

(Picture on back page.)

Washington, D. C., Nov. 19 (AP).—Two members of the British women's auxiliary air force, killed in an automobile accident, today were buried in Arlington National cemetery, the first foreign service women to be placed in the national shrine. Section Officer Monica M. Daventry of Worcester, England, and Section Officer Ruth P. Watson of Hampstead, England, were en route home from duty last Tuesday night when they were injured.

DISEASE VICTIMS IN PRISON CAMPS OF JAPS LISTED

13 of Soldier Dead from Illinois.

[Chicago Tribune Press Service.]

Washington, D. C., Nov. 19.—Based on messages thru the International Red Cross from Japan, the war department today released the names of American soldiers reported to have died of disease in Japanese prison camps.

Thirteen of the men listed as dead are from Illinois. For Chicagoland as a whole the total is 26. The names:

Danca, 2d Lt. Richard E.—Mrs. Eleanor Marie Danca, wife, 26 Lathrop avenue, Forest Park.

Griswold, Sgt. Jack J.—Irving L. Griswold, father, 843 South 17th avenue, Maywood.

Kelder, Pvt. Arthur H.—Mrs. Julia Kelder, mother, 6151 Newburg avenue.

Reynolds, Sgt. John B.—Mrs. Mary L. Reynolds, mother, 7710 Emerald avenue.

Scott, Pvt. 1st Class Wesley W.—Oscar Walter Scott, father, 5475 Harper avenue.

Schwass, Capt. Ruben H.—Mrs. Helen L. Schwass, wife, 1305 Chicago avenue, Melrose Park.

Swift, 1st Sgt. William L.—Mrs. Leona Swift, mother, 640 Briar place.

DOWNSTATE ILLINOIS.

Braddy, Staff Sgt. Lester L.—Roy Braddy, father, Byron.

Cackley, Staff Sgt. Joseph H.—Hugh Cackley, father, Mason City.

Carlson, Master Sgt. Arthur W.—Mrs. Miltleda Carlson, mother, Rankin.

Gruen, Pvt. 1st Class Richard C.—Mrs. Emma Gruen, mother, Granite City.

Harden, Staff Sgt. Allen G.—Herschell V. Harden, brother, Mount Vernon.

Teas, Pvt. 1st Class Robert G.—Mrs. Monica P. Teas, wife, Streator.

INDIANA.

Davis, Pvt. 1st Class Roy J.—Mrs. Lula Baumgart, sister, Seymour.

Morgan, Pvt. Jerald—Mrs. Berniece Morgan Padgett, mother, Washington.

IOWA.

Cavanagh, Master Sgt. James B.—Mrs. Angie Cellia Cavanagh, mother, Neola.

Dagner, Pvt. Reynold A.—Mrs. Hannah Dagner, mother, Albert City.

Hunter, Sgt. Kenneth G.—Mrs. Helen Louise Hunter, mother, Des Moines.

Trotter, Pvt. Randall E.—Mrs. Gertrude Westwick, mother, Ames.

MICHIGAN.

Stansell, Master Sgt. Frank M.—Frank Melvin Stansell Sr., father, Quincy.

WISCONSIN.

Boehnke, Pvt. Henry—Mrs. Julia Boehnke, mother, Gleason.

Buelow, Pvt. Harlan G.—George Buelow, father, Mazomanie.

Delaney, Pvt. James G.—Mrs. Orpha Jacobs, mother, Pembine.

Jammer, Corp. Robert A.—Mrs. Johanna L. Meyer, mother, Nashotah.

ger, father, Neenah.

Robertson, Pvt. 1st Class John M.—Winifield Robertson, father, Sparta.

French Guerrillas Become Paid Guests at Wedding

[Chicago Tribune Press Service.]

GENEVA, Switzerland, Nov. 19.—The French guerrillas are inaugurating new practices. One of these is to forbid any large scale parties. Near Roche-sur-Foron in Haute-Savoie a wedding feast of two rich industrial families was interrupted by guerrillas armed with machine guns who demanded a bounty of 100,000 francs. They compromised for 85,000 francs and gifts of food.

MERCHANT ROBBED OF $150.

Police last night were seeking two Negroes who held up Nathan Moskowitz in his dry goods store at 1736 Roosevelt road and robbed him of $150.

TWELVE FLYERS KILLED IN ARMY BOMBER CRASH

Clovis, N. M., Nov. 19 (AP).—Twelve army flyers were killed yesterday in the crash of a four motored bomber from the Clovis army air base on a farm 12 miles northwest of Clovis. Among the dead were 2d Lt. Leroy H. Johnson, co-pilot, husband of Mrs. Rita M. Johnson, Detroit, and Sgt. Joseph F. Klabusich, radio operator, son of Mrs. Cecilia Klabusich, South Bend, Ind.

13 Men Missing.

West Palm Beach, Fla., Nov. 19 (AP).—The Morrison field air base today announced that 13 men are aboard an army plane which is missing on an over-water flight. Included in the crew is Staff Sgt. Charles L. Neinfeldt, Wisconsin Rapids, Wis.

Test Pilot Killed.

Somerville, N. J., Nov. 19 (AP).—Ralph N. Gunvordahl, 24 years old, of Burke, S. D., a test pilot for eastern aircraft division of General Motors corporation at Linden, was killed last night when a fighter plane crashed near here. He had served with the American volunteer group, or Flying Tigers, at Kun ming, China, from September, 1941, to March, 1942.

Publish Photos of Big German Transport Plane

MADRID, Nov. 18 [Delayed]—(AP).—The Madrid newspaper Informaciones today published a series of photographs described as the first pictures released abroad of the new German Messerschmitt 323 transport plane. The craft is said to be capable of carrying 130 fully equipped men. The photographs showed a six-engined craft with multiple landing gear and doors in the nose similar to those of landing barges.

NAVY CASUALTY LIST NAMES 56; 8 FROM ILLINOIS

[Chicago Tribune Press Service.]

Washington, D. C., Nov. 19.—The navy department today announced 56 casualties of the United States naval forces [navy, marine corps, and coast guard], not heretofore released on navy department casualty lists. The list includes 20 dead, 14 wounded, and 22 missing.

W. H. Sullivan.

Eight Illinois men are included in the list of Chicagoland men below:

CHICAGO OR VICINITY.

Kuhn, Sylvester Richard, Motor Machinist's Mate, 1st Class, U. S. N.—Dead. Parents, Mr. and Mrs. John Andrew Kuhn, 1748 North Rockwell street.

Lesus, Stanley Anthony, Seaman, 2d Class, U. S. N. R.—Wounded. Parents, Mr. and Mrs. William Lesus, Melrose Park.

Nall, Woodrow Wilson, Coxswain, U. S. N.—Missing. Parents, Mr. and Mrs. William Ernest Nall, 4305 Berkeley avenue.

Nesh, Dominic Joseph, Torpedoman, 2d Class, U. S. N. R.—Missing. Mother, Mrs. Caroline Nesh, 7704 Avalon avenue.

Perry, Donald Danforth, Ensign, U. S. N. R.—Dead. Father, Dr. Gentz Perry, Evanston.

Sullivan, William Henry, Ensign, U. S. N. R.—Missing. Wife, Mrs. Virginia Charvat Sullivan, 6954 Owen avenue.

DOWNSTATE ILLINOIS.

Londrigan, Francis Patrick, Ship's Cook, 1st Class, U. S. N. R.—Wounded. Wife, Mrs. Nola Louise Londrigan, Springfield.

Le Pard, Edward Joseph, Seaman 2d Class, U. S. N. R.—Wounded. Mother, Mrs. Sarah Le Pard, Streator.

INDIANA.

Land, Kenneth Marvin, Seaman 2d Class, U. S. N. R.—Wounded. Son, Marvin Eugene Land, Bargersville.

IOWA.

Miller, Max Miles, Coxswain, U. S. N.—Missing. Mother, Mrs. Helen Miller, Shelby.

MICHIGAN.

Maitland, David William, Quartermaster, 1st Class, U. S. N. R.—Wounded. Mother, Mrs. Emma Jane Maitland, Jackson.

McGrath, Francis Maurice, Quartermaster, 3d Class, U. S. N. R.—Missing. Wife, Mrs. Geraldine Margaret McGrath, Marquette.

Miner, George, Pvt. 1st Class, U. S. M. C. R.—Wounded. Father, Case Miner, Detroit.

Pare, Lawrence Larry, Seaman 1st Class, U. S. N. R.—Missing. Parents, Mr. and Mrs. Adelore Pare, Escanaba.

WISCONSIN.

Mehls, Clarence Walter, Signalman, 1st Class, U. S. N.—Wounded. Father, Walter Alfred Mehls, Fall Creek.

COLLAPSES ON STREET.

Samuel Mannola, 65 years old, died early yesterday in Mount Sinai hospital after he had collapsed of a heart ailment while walking at St. Louis avenue and Roosevelt road. He lived at 1320 South Lawndale avenue.

Navy Casualties

(Story in adjoining column.)

Woodrow Wilson Nall [left], Donald Danforth Perry, and Dominic Joseph Nesh [right].

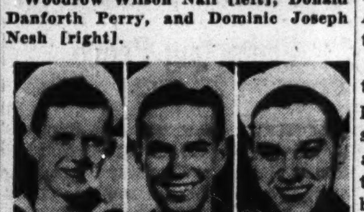

[TRIBUNE Photos.]

Edward Joseph Le Pard [left], Stanley Anthony Lesus, and Sylvester Richard Kuhn [right].

U.S. WAR SPIRIT HIGH, JAPS TOLD BY REPATRIATE

New York, Nov. 19 (AP).—The American fighting spirit "cannot be underestimated," a Japanese repatriate told a Tokio "hate the enemy" mass meeting today, the Japanese radio said in a broadcast recorded by the federal comunications commission.

The repatriate said the American spirit is higher than at the outbreak of war and cited as an illustration American students volunteering in the air forces, high school students aiding in farming and women working in war factories.

American weak points, he said, included the democratic system which permits freedom of speech, and the "festive mood" of the people who "do not know what war is." War workers, he said, seek to make more money rather than "increase the fighting strength of the nation," and added:

"They have no plan for certain victory. They have no determination that they must carry thru this war or that this war must be won; but instead the desire for luxury is more dominant in their minds. However, as an enemy, we should never underestimate them."

STEAL 13 SACKS OF SUGAR.

M. Sorce, a grocer at 1736 Grand avenue, reported yesterday to police that 13 100 pound sacks of sugar were stolen from his store in a burglary Thursday night.

CHICAGO DOCTOR HONORED; LED HARMON RESCUE

SAN JUAN, Puerto Rico, Nov. 19 (AP).—The Antilles air command announced today that Capt. Oscar L. Entin, a Chicago physician, has received the Legion of Merit medal for leading a rescue party thru the French Guiana jungle last spring to the wreckage of a plane piloted by Lt. Tommy Harmon, former All-American football player. His citation said:

"With no advance notice and less than a half hour wherein to make preparations Entin accepted the responsibility and carried it thru to a successful conclusion, recovering the bodies of all except one member of the airplane's crew and obtaining information helpful in determining the nature of the accident."

[Harmon met natives who led him to a settlement after the crash. He subsequently was transferred to the United States 14th air force in China and was listed as missing in action on Nov. 3.]

CHANDLER PLANS PROBE OF HELP SENT M'ARTHUR

Washington, D. C., Nov. 19 (AP).—Sen. A. B. Chandler [D., Ky.] said today he may ask the senate military committee to inquire about the amount of supplies being shipped to Gen. MacArthur's southwest Pacific forces.

"It was apparent at the time I was in that area that insufficient aid was being sent to Gen. MacArthur," said Chandler, one of the five senators who toured the war zones.

Col. Le Grande Diller said on Wednesday that the area "has something less than 5 per cent of American military resources," not enough for a large scale offensive.

His comment was elicited by an interview in London in which Rear Adm. William Brent Young said the United States navy was pouring supplies into the southwest on a scale big enough to support a major attack.

STEVENS

Carter's Mouldette Pantie Girdle

in a soft but strong rayon and cotton knit

Be slim about your figure . . . with the help of this smooth fitting girdle—with tummy flattening reinforcement. Brief and 15" lengths. Tearose. Sizes 25 to 30. 3.00 each. Detachable garters, 15c pair.

Jr. Deb Corsets 2nd Floor

Sorry, no mail orders!

Approximately 2% will be added to all our marked prices to cover additional cost of doing business in Illinois.

Chas. A. Stevens & Co.
State Street Open 9:45 to 5:45

KATZ EXCLUSIVE MILLINERY

IN SOFTEST PASTELS

Stunning hats with a new lilt in their fanciful crowns. Sky reaching Turbans, tiny over-the-eye tricks and others with soft drapes and fiery sequins. Darling for festive moods.

$5.99
Others to $12.50

Katz Exclusive Millinery

105 S. State St. (Palmer House)
40 S. State St. (North American Bldg.)

823 W. 63rd St. | 2766 Milwaukee Ave. | 3148 Lincoln Ave.
935 E. 63rd St. | 3351 W. 26th St. | 4756 Sheridan Rd.
6428 S. Halsted | 6336 W. Cermak Rd. | 3334 Lawrence Ave.
2154 E. 71st St. | 4018 W. Madison St. | Oak Park—1125 Lake

EVANSTON—1609 Orrington MILWAUKEE, WIS.—153 W. Wisconsin
Muncie and Lafayette, Indiana

CONVENIENT CREDIT—SATISFACTION GUARANTEED

Quality clothes are the only clothes that save

ALL WOOL SUITS & OVERCOATS
as fine or finer than in pre-war days
$49.50

Other great value groups
$39.50 and $59.50
SIZES TO 58 LONG STOUT

Hickey-Freeman
suits, $70 to $100; overcoats, $75 to $150

MAURICE L ROTHSCHILD
MINNEAPOLIS State at Jackson—Chicago ST. PAUL

SATISFACTION GUARANTEED

BRUCEWOOD SHOES
for quality that saves
$6.95

They have a great respect for your feet, appreciating that they must travel far and look smart . . they have a great respect for your ration stamps, too, knowing that they must buy quality that lasts long and saves

Other shoes to $12.95—7th floor

Your No. 18 and No. 1 airplane coupons are both good

MAURICE L ROTHSCHILD
State at Jackson

BE AN EARLY CHRISTMAS SHOPPER

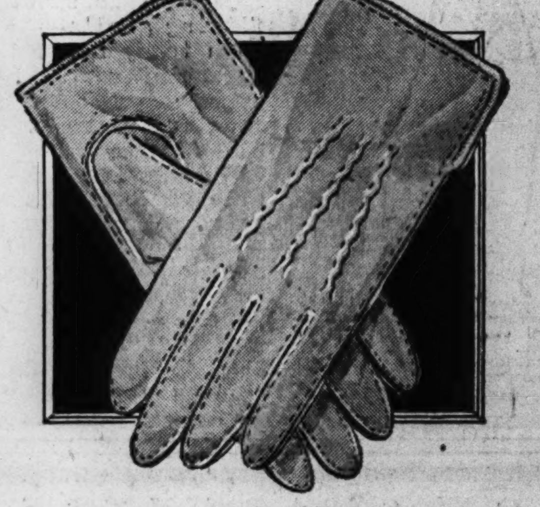

CHOOSE HIS CHRISTMAS GLOVES
from Chicago's finest quality glove stocks

HANDSEWN PIGSKIN GLOVES
$7 $10

Handsome mocha gloves $7
Genuine pigskin gloves $4
Whipsewn deer-skin gloves $5
Rayon lined mocha gloves $5.50
Real Arabian mocha gloves $4.50
Rayon lined cape gloves $4

REGULATION GLOVES FOR ARMY OR NAVY OFFICERS

MAURICE L ROTHSCHILD
State at Jackson

SATISFACTION GUARANTEED

Just 2 of our smart new shoes for business wear
$6.45
BY CROSBY SQUARE

It's amazing what a lot of style and quality Crosby Square can crowd into shoes at $6.45 . . and a world of comfort and long wear go along with it. Your No. 18 stamp will certainly get you quality that will give you a world of wear

The above styles in brown or black—just 2 of many good ones at $5.95 to $8.50—8th floor

Your No. 18 Stamp & No. 1 airplane stamp are both good

MAURICE L ROTHSCHILD
State at Jackson

HINT POST-WAR POLICE PLAN TO GUARD EUROPE

Urge Military Bases for Protecting Peace.

LONDON, Nov. 19 (AP).—Reports of a meeting soon of President Roosevelt, Prime Minister Churchill, and Premier Stalin indicate that they may decide on a post-war police plan to guard the peace in Europe and the middle east.

The meeting of the "Big Three" will enable them chiefly to seal a cordial collaboration by shaking hands over the accomplishments of their foreign secretaries in Moscow, according to speculation here, but nevertheless several questions were left unsettled in Moscow.

One is that of Poland, the Baltic states, and Russia's western frontier. This has been left to the new London three power advisory commission for study. However, there is little prospect of early reëstablishment of diplomatic relations between the Polish government in exile and the soviet government, which objects to certain present Polish leaders.

May Set Up Council.

Another question is the manner in which the three big powers may enlist the collaboration of smaller states in a "general organization for maintenance of international peace and security" as agreed upon in Moscow.

With Russia in declared opposition to regional federations of smaller states, there is talk of establishing a European council within the larger body.

Having pledged themselves that "after the termination of hostilities they will not employ their military forces within the territories of other states except after joint consultation," the Moscow conferees also left open the question of how the powers would police post-war Europe against future aggression.

Suggest Military Bases.

The London Times suggested the possibility of maintaining allied military bases in Europe.

"The unity of Europe must be achieved if a return to anarchy and disaster is to be averted," the Times said.

It added that the British contribution to this unity "must be a greater willingness than in the past to take a permanent share in European security, including perhaps the maintenance of joint bases—in which the United States might also be willing to participate—on the European continent."

The Lebanese-French conflict over the problem of Lebanon's independence raised a similar question of post-war policing of the vitally strategic near east within the implications of the Atlantic Charter.

Seek True Independence.

With these "unsolved problems of strategy and power affecting the whole Mediterranean area, Churchill, Roosevelt, and Stalin may deal in a provisional way if, as we expect, they are soon to meet," said the New Statesman and Nation.

The United States government was described in some quarters as concerned more with seeing such countries as Lebanon achieve true independence than with post-war military problems in that area, which concern more directly Britain and France. The British argue that however independent small states become, they must still be protected by forces of the big allies.

Discussion of a possible mutual defense confederation of the Arab speaking states has been under way for some time. Nevertheless the New Statesman and Nation said that with a country such as Lebanon unable to make a tank or a gun or a plane, a league of such units "would hardly be stronger than the separate units."

"Some military force — British, French, or mixed—will have to garrison this region even if it federates," the weekly magazine said.

YANKEE AIRMEN SACRIFICE LIVES TO SPARE TOWN

REDLINGFIELD, England, Nov. 19 (AP).—Another American Fortress crew chose to risk death today rather than endanger an English village.

In trouble over thickly settled Suffolk county, the crew passed up an opportunity to bail out of their bomb laden plane and took the lesser chance that they could jettison their bombs in an open field and make a crash landing. They succeeded only in holding the big bomber aloft until it passed over this little hamlet. Then the plane crashed, killing all the crew.

Recently all except one of another Fortress crew were killed in an explosion when it delayed landing, after catching fire, to jettison its bombs where they would not damage Wargrave, Berkshire.

$188 CLOTHING STOLEN.

Thieves who used a pass key to enter his home stole clothing valued at $188, Frank Valenziano, 624 Drake avenue, reported yesterday to police.

Germans Retake Rail Center

(Story on page 1.)

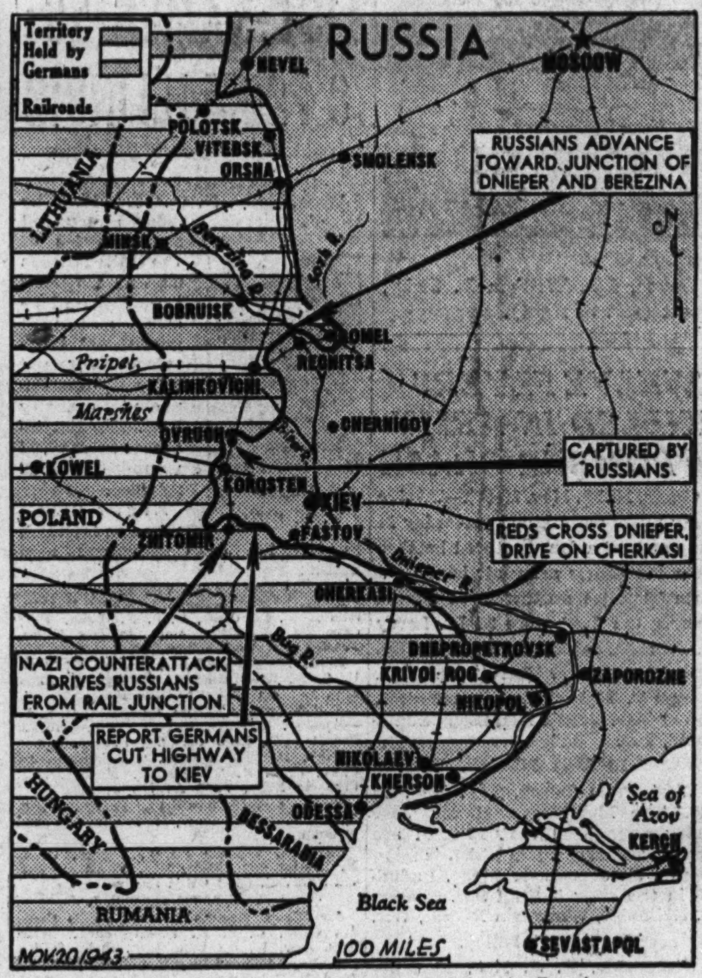

Developments yesterday in the fighting in Russia.

ANY OL' CLO'ES? ANOTHER SCRAP DRIVE TO START

This Time Chicago to Search Attics.

Chicagoans, lean and sinewy from successive drives to collect scrap aluminum, rubber, iron and steel, copper, fats, and waste paper to help keep the nation's war machine running, are asked to turn their talents to a new kind of a scrap drive Monday.

This time the proceeds won't swell the stockpiles of America's war plants. This is a drive for export. Residents of Chicago and its suburbs are being asked to cull thru attics, storerooms, and bureau drawers for discarded clothing for the relief of destitute peoples in liberated countries.

Part of the clothing will be used for relief in America, and part will be used for war purposes, such as wiping rags for guns or machinery.

The drive will continue thru Dec. 4.

William L. McFetridge. OCD salvage chairman in this area, heads the campaign, in which laundries, tailoring and dry cleaning establishments will coöperate. The National Dry Cleaners association has sent a request to shops here to provide service for all garments and materials given.

Placards will designate the various cleaning and tailoring shops where contributions may be left, and some 3,000 union laundry drivers will solicit the castoff clothing on their routes. All fire stations will be collection depots.

YANK SERVING 55 WACS LAMENTS: 'WHAT A LIFE!'

BY WILLIAM STRAND.
[Chicago Tribune Press Service.]

WITH THE 5TH ARMY IN ITALY, Nov. 18 [Delayed].—The soldier whom many lonesome doughboys envy as the world's luckiest arrived here today. He is Corp. Stanley Buckmore of South Gardiner, Me., the only man assigned to a contingent of 55 WACs.

The WACs, after an absence of several weeks, have rejoined the 5th army not far from the front, bringing with them the grinning and slightly abashed Buckmore, whose job it is to keep the stoves for the WAC mess clean and operating. He is a valued man to the WACs.

"Look," said Sgt. Rose St. Clare of Johnson City, Tenn., thrusting a handful of carefully nurtured red fingernails forward. "What would happen to those if I had to clean stoves?"

Kisses for Favorite.

"That's right," echoed Corp. Nellie Garrett of Quincy, Ill. "Stanley is one of the most important members of our company. You should have seen him when he was laid up in the hospital. We all called on him, and the other soldiers acted pretty jealous about it. Especially when we kissed him."

The object of all this affection shuffled his feet, put his cap on, took it off, put it on again, and smiled sheepishly. He indicated, however, that being the lone man among 55 active young women has its drawbacks as well as its benefits.

They Do His Buying.

"It's okay, I guess," he said. "But I wish they'd let me do my own shopping at the post exchange. Usually they do my buying, and what can I say? What chance has any guy got with all these dames? What a life!"

Buckmore's contingent of WACs was the first to arrive in Italy. All are veterans of the 5th army's African campaign.

"It's good to be back to take over the telephones and the secretarial work, which appears to have been suffering during our absence," smiled Platoon Sgt. Bertha C. Benninghoff of Minneapolis, Minn. "I thought for a while they had left us behind for good, but I guess they found they needed us again on the way to Rome."

For Gift Giving

RIDING BREECHES....	$3.95
SMART JODHPURS....	$3.95
JODHPUR BOOTS (Stamp)	$3.95
RIDING SHIRTS........	$1.50
RIDING TIGHTS........	$1.50
STRING GLOVES......	$1.95
LEATHER CROPS......	$1.50
MEN'S BLACK FIELD BOOTS (no stamp)..	$15.50
FRONTIER PANTS......	$4.95
WESTERN BOOTS (Stamp)	$7.95
WESTERN BELTS......	$1.00
WESTERN HATS.......	$4.95

Boots for Every Purpose
For Men, Women and Children

Custom Tailored Riding Habits
A department devoted to finest made-to-measure apparel. Directed by Bailey's riding style authority, Don Iltis, at Bailey's Loop Store.

Spurs and Chains, Bits, Bridles, Saddles, Horse Blankets and Coolers

BAILEY'S
Phone Orders—WEBster 2172
25 W. VAN BUREN ST.
Loop Store Open Evenings Till 9 and Sundays Till 5 P. M.
627 DAVIS ST., EVANSTON
103 N. MARION, OAK PARK
201 S. Main St., Rockford, Ill.

OPEN HOUSE
at the
HOBBY HORSE BOOK SHOP

You are invited to meet leading children's authors and illustrators today, Saturday from 2 until 4 o'clock

The following authors and illustrators will be glad to meet you in the Hobby Horse Book Shop this afternoon. They'll tell you about their new books and autograph copies on request. Come and bring the children to meet:

Bernadine Bailey, author of "The Youngest WAAC" 2.00

Marjorie Barrows, author of "Timothy Tiger"...50c "The Funny Hat".....50c

Sam Campbell, author of "How's Inky?" 1.50

Frances Cavanah, author, and **Ruth Cromer Weir**, coauthor of "Private Pepper of Dogs for Defense". 1.25

Margaret Friskey, author, and **Lucia Patton**, illustrator of "The House That Ran Away" ....1.00 "Scuttlebutt" 1.00

Elizabeth Orton Jones, illustrator, and **Jessie Orton Jones**, editor, of "Small Rain" 2.00

Mary Alice Jones, author of "Tell Me About God" 2.00

Clara Ingram Judson, author of "They Came from France" ....2.00 "Donald McKay, Designer of Clipper Ships"......1.75 "People Who Work in the Country and in the City".. 2.00

Gladys Turley Mitchell, author of "When We Grow Up" 1.00

Gertrude Newman, author of, and **Edith P. Meyer**, coauthor of "Polly Poppingay, Milliner" 2.00

Susanne Suba, illustrator of "The First Christmas" 1.00

Phyllis Whitney, author of "A Window for Julie".... 2.00

The Hobby Horse Book Shop, First Floor, Wabash.

CARSON PIRIE SCOTT & Co.

SATURDAY at Carson's . . . the STAR ATTRACTIONS of NAVY DAY at the

FOUR FREEDOMS WAR BOND SHOW

sponsored by the United States Treasury Department and The Saturday Evening Post

Billy De Wolfe

Coast Guard Cutters

Naval Air School Band

11 A. M.	**TRAINING AMERICA'S AIRMEN . . .** U. S. film concerning the Aviation Cadet program.
12 Noon	**NAVY VARIETY SHOW** . . . starring BILLY DE WOLFE, famed movie and night club mimic, plus the Coast Guard Cutters and other fine entertainers now serving with the Navy, Marines, Waves and Spars.
1 P. M.	**SINGING PAGEANT** . . "Women's Uniforms of Two Wars." Dramatic pageant highlighted by songs. Staged by Helen Virginia Meyer, noted costume historian. 30 lovely fashion models.
2 P. M.	**BOB EVANS IN PERSON** . . . outstanding ventriloquist now at the Chez Paree.
3 P. M.	**"ARMY FLASH"** . . . exciting demonstration of an aircraft warning center, presented by the United States Army Air Forces.
4 P. M.	**NAVAL AIR TECHNICAL TRAINING SCHOOL BAND,** under the direction of W. B. Scott, Chief Petty Officer.

FREE! With every War Bond you buy, a set of full color Four Freedoms reproductions worthy of framing. You will also get a Commemorative Cover for your bond. Investigate the wonderful opportunity to share in the distribution of valuable original Saturday Evening Post Art.

SEE Norman Rockwell's greatly praised, original "Four Freedoms" paintings.

NO ADMISSION CHARGE

Special Elevators will take you direct to the Show, Sixth Floor, State.

Appearances of stage, screen and radio personalities at the Four Freedoms War Bond Show are through the courtesy of United Theatrical War Activities Committee and Hollywood Victory Committee.

CARSON PIRIE SCOTT & Co.

"Back the Attack!"
THIRD WAR LOAN
★★★★★★★★★
DON'T WAIT
Call State 2424 for War Bonds
★★★★★★★★★

OLD BLUE SPRINGS
Kentucky's Finest Bourbon
Sold by
70 EAST RANDOLPH ST.
32 SOUTH CLARK ST.
All Phones—STAte 5252
MARCO'S

DICK TRACY

SMILIN' JACK

AUSSIES 1 MILE FROM JAP BASE ON NEW GUINEA

MacArthur's Men Gain in Jungle Battle.

SOUTHWEST PACIFIC ALLIED HDQ., Nov. 20 [Saturday]—(AP).—Australians driving northwest of Finschhafen, New Guinea, have battled to within a mile of Japanese jungle concentrations at Sattelberg, it was announced today by Gen. MacArthur.

The enemy offered heavy opposition, but the Australians were aided by Mitchell and Marauder planes which dropped 44 tons of explosives on the Japanese.

Difficult Jungle Battle.

The drive on Sattelberg, a sector where Japanese troops have been entrenched since Finschhafen [eight miles away] was captured Oct. 2, opened Wednesday.

"Our ground forces closing in on Sattelberg from the east and south despite heavy resistance and difficult jungle conditions are within one mile of the township," MacArthur's bulletin said.

The Japanese at Sattelberg have made no moves of their own since failing to cut a path of possible escape to the coast of the Huon peninsula. However, their presence there prevents Gen. MacArthur from extending control of the nearby coast—a vital sector because it is the one nearest to important enemy holdings on New Britain.

Sixteen Jap Planes Shot Down.

On the eastern flank of the Pacific land offensive there were air battles over the Bougainville beachhead held by Americans at Empress Augusta bay during which 16 enemy planes were shot down at a cost of three American interceptors.

At South Pacific headquarters of Adm. William F. Halsey, a spokesman elaborating on Gen. MacArthur's reports said more than 35 Japanese bombers and fighters made a raid at daylight Wednesday. In addition to the 16 shot down in air battles, anti-aircraft downed another and an 18th wrecked itself against barrage balloon cables. Minor allied casualties were reported in the raid on Empress Augusta bay.

[Such enemy air activity on an island whose bases have been repeatedly bombed must mean either the Japanese still are able to make some use of their bases on Buka just north of Bougainville or are coming down the 260 miles from Rabaul, New Britain.]

Bomb Buka Airdromes.

Gen. MacArthur announced that bombers of all types from Adm. Halsey's force have hit Buka's airdromes with 71 tons of explosives. This aerial pounding followed a naval bombardment there during which 101 tons of shells were pumped into the Buka facilities in a 45 minute period. And before that, other bombers had blasted the sector with 60 tons of bombs.

Liberators for the third time recently made the round trip flight of more than 2,000 miles from Australia to hit oil refineries at Surabaya on Java and the Den Pasar airdrome at Bali. [These raids previously were disclosed by the Tokio radio.] The attacks were made in bad weather which prevented observation of results. The raiders dropped 27 tons of explosives, the heaviest load ever carried to that area. Also in the northwest sector heavy and medium bombers and dive bombing fighters went after targets on Dutch New Guinea.

CARRIER BASED PLANES HIT JAP MID-PACIFIC ISLE

PEARL HARBOR, T. H., Nov. 19 (AP).—Extending the scope of the six day old Central Pacific air offensive, carrier based planes dropped 90 tons of bombs on Nauru, Japanese island air base 700 miles northeast of Guadalcanal, Thursday, Adm. Chester W. Nimitz announced today.

Expanding operations 500 miles west of the Gilbert Islands which, with the Marshalls, have been pounded daily since last Saturday, several squadrons of bombers and torpedo planes kindled fires on the airdrome and shop areas, destroyed several grounded planes and set a ship ablaze at Nauru.

None of the Nauru raiders was lost. Two Zeros were shot down. Nauru is west and slightly south of Tarawa in the Gilberts which have been bombed repeatedly. The latest assault on Tarawa occurred Thursday, the same day Nauru was hit, and carrier based planes also struck that blow. Large oil fires were started by the raiders at Tarawa.

Adm. Nimitz had announced earlier in the day the raid on Tarawa as well as on enemy installations on Mili and Maloelap Islands in the Marshalls. The raids on Mili and Maloelap Islands were made by Liberators on both Wednesday and Thursday.

How Middle East Yanks Almost Missed Turkey

CAIRO, Egypt, Nov. 19.—American army forces in the middle east came near doing without turkey for Thanksgiving, this week's issue of Stars and Stripes says. The ship in which the turkey was stored had to leave its convoy when its refrigeration equipment was about to break down but reached port before its machinery failed. It is estimated that every American in the middle east will have 28 ounces of Turkey for his Thanksgiving dinner.

WE MAKE LOANS OR WILL BUY DIAMONDS WATCHES JEWELRY
CENTRAL 3282
62 Years on Dearborn St.
T. N. DONNELLY & CO.
35 N. DEARBORN ST.

Marines Fight on Bougainville Island

Corp. William Coffron (picture at left) of Flint, Mich., crouching behind tree to fire at Japanese sniper opposing marine landing on Bougainville Island in the Solomons. Lt. Col. Fred D. Beans (picture at right) of Cleburn, Tex., directing artillery barrage thru field telephone as marines advanced after Nov. 1 landing. [Associated Press Wirephotos.]

SEES WARSHIPS PUMP SHELLS INTO JAP ISLAND

Story of an Attack on Foe's Air Base.

BY SPENCER DAVIS.

ABOARD A U. S. TASK GROUP FLAGSHIP OFF BOUGAINVILLE, Solomons, Nov. 16 [Delayed]—(AP).—The American naval task force raid on Buka demonstrates the Japanese won't be able to get the bulk of their estimated 40,000 troops off Bougainville Island, the commander of the task force said here today.

Capt. Arleigh A. Burke, commander of the task group, led a roving light surface force in a bold offensive sweep of waters between Rabaul, enemy feeder base on New Britain, and Buka Island.

For good measure his warships stood off Buka without interference and hurled 101 tons of shells in a pre-dawn bombardment of the airdrome and shore battery positions.

"Tokio Express" Missing.

Torpedo planes made three ineffective attacks but there was no sign of the "Tokio Express," a term applied to all enemy warships traveling in this area.

"The Japs won't be able to get all of their people off Bougainville," Capt. Burke commented on the significance of his expedition. "They'll evacuate some by barge, but it will cost them ships and men to do it. They have two alternatives—sacrifice troops or their fleet."

The debris of oil slicks, floating plane wings and timber wreckage, which I observed on the way home, eloquently bespoke the effect of Adm. William F. Halsey's recent attacks by sea and air. The most decisive of the engagements was probably the night of Nov. 12 when a dozen Jap destroyers and cruisers were sunk, crippled or routed off Cape Moltka on Bougainville in one of the longest night battles of the war. The Japanese haven't ventured out of Rabaul in force since.

Untouched by Enemy.

In the latest sweep, Capt. Burke penetrated closer to the St. George's channel entrance to Rabaul than any previous United States surface units. He brought his force back without being touched by the enemy.

The "Tokio Express" obviously was operating a badly disrupted hit and miss schedule in the northern Solomons after sea and sea-air engagements of the last 16 days.

Burke's warships boldly coursed down the shore of Buka Island, dodging reefs and pumping salvo after salvo onto the airdrome. Close to 4,000 rounds were expended with broadsides coming every few seconds.

Among those in a rapid firing gun turret who did the job on Buka was Seaman Fred Thomas, Laona, Wis.

JAPAN BELIEVED SHIFTING FORCES TO SOUTH PACIFIC

CHUNGKING, China, Nov. 19 (AP).—Reliable reports today said heavy Japanese troop movements from Manchukuo and north China are in progress, with the southwest Pacific as their most probable destination.

Only seasoned troops are being moved, it was reported, with raw recruits taking their places. Most of the troops were said to have been taken by rail to Shanghai and Tsingtao, where they boarded transports.

Widespread fighting was reported on the central and southwest China fronts, with a military spokesman admitting the Japanese had crossed the Salween river below the Burma road. However, he said the invaders were thrown back.

The American 14th air force supported the Chinese, bombing the airdrome and barracks at Kengtung, attacking a river ferry on the Salween, and pouring bombs on a Japanese cavalry party crossing the river, where they killed more than 50 and sank a barge and many sampans.

WOMAN FOUND DEAD IN TUB.

A woman identified by a letter in her purse as Mrs. Lore Salisbury, 45 years old, 1742 West 95th street, was found dead yesterday in her bathtub in the New Park hotel, 1547 East 67th place. She had registered there Wednesday under the name of Mary Brown. Lt. Edwin Johnson of the Woodlawn police said death appeared to have resulted from natural causes.

[ADVERTISMENT]
WHEN COLDS STRIKE CUT OUT WAITING
Act promptly, just as Grandma did. Grandma used mutton suet she medicated herself to relieve colds' tightness and muscle ache. Today mothers just rub on Penetro. Modern medication in a base containing old fashioned mutton suet. Penetro works 2 ways (1) Vapors soothe colds' congestion in nose, throat (2) Stimulates circulation at spot where applied. White, stainless. 25c, double supply 35c. Get Penetro.

Oh, Yeah?

21 MILLION MORE ASKED IN 2 SUITS AGAINST UTILITY

St. Louis, Mo., Nov. 19 (AP).—Two additional suits, asking for a total of 21 million dollars in damages, were filed today against the North American company and other defendants by Frank J. Boehm, former executive vice president of the Union Electric company of Missouri, a subsidiary of North American.

Boehm sued the same group yesterday for 3½ million dollars, alleging they were responsible for his imprisonment for perjury in connection with an investigation by the securities and exchange commission of political disbursements from a $591,000 "slush" fund of Union Electric.

In the latest litigation, Boehm alleged he had been defamed in suits filed against him by Union Electric and two subsidiaries, the Mississippi River Power company and the Union Electric company of Illinois, in Illinois, in which they asked an accounting and restitution of money used for political purposes.

He charged that he was "compelled and required" by the defendants to engage in political activity for the benefit of Union Electric of Missouri and North American, but said he "rendered true and correct accounts" to both of all his acts and all disbursement of funds.

EVEN IN GERMAN PRISON, CHICAGO BOYS FORM CLUB

Lost Airmen Set Up Branch of Chieto.

BY LARRY RUE.

[Chicago Tribune Press Service.]

LONDON, Nov. 19.—Lt. Charles H. Otis of 3230 Fulton street, Chicago, now a prisoner of war in Germany, revealed in a postcard received in London by Lt. Col. Harry J. Dooley, president of the Chieto club, that 36 captured Chicago airmen are setting up their own Chicago club in Germany. The club is being organized at a prison camp about 100 miles from Berlin.

Lt. Charles Otis [top] and Lt. John Perkins.

Otis was navigator of the Flying Fortress, Windy City Challenger, piloted by Lt. John H. Perkins of 7644 South Sangamon street, Chicago, which was shot down during a raid on Caen, France, on July 10.

His penciled postcard to Dooley read:

"Dear Colonel: The Windy City Challenger is scattered all over France. Sure wish I could be at the Columbia club for the next meeting of the Chicago club. We are organizing a Chicago club here. The 36 members will send their names to ETO [European theater of operations]. CHARLES OTIS."

The Chicago club in Germany will be the third branch of the Chieto club formed by Chicagoans in the services.

Since the Windy City Challenger was destroyed, Chicagoans at the same Flying Fortress station have been raiding German occupied Europe in a bomber named the Windy City Avenger.

SEND THEM
Thanksgiving Cheer

Can't you see that happy grin when your boy (or girl) in the service receives a box of luscious Andes Candies? The full, satisfying flavor of Andes—chock-full of mouth-watering creams, caramels, nuts, fruits and chocolate—will travel anywhere in the U. S. . . . giving someone you love Thanksgiving cheer from home.

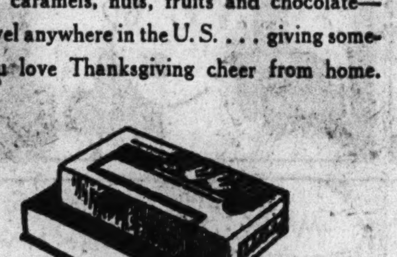

BACK THE ATTACK—BUY WAR BONDS
Andes THE PEAK OF ALL Candies
50 STORES IN CHICAGO AND SUBURBS

8 JAPS THANKFUL FOREIGNERS ARE GUESTS IN CHINA

FOOCHOW, China, Nov. 18 [Delayed].—Even war cannot wholly subdue the Chinese instinct to treat visiting foreigners like distinguished guests. This is the story of eight Japanese prisoners of war who, much to their surprise, did not have their heads cut off when captured off the Pacific coast near Futsing recently.

They were sailing a wooden ship with a cargo of sawmill machinery when the craft grounded. While waiting for the tide to free them, some Chinese held up fresh fish in a bartering gesture and were invited aboard to sell some. The Chinese were guerrilla troops.

Once aboard, they pulled pistols from their coolie clothes and when the captain started for the radio they killed him. The remaining eight Japanese offered no resistance and were taken to a town where they were hospitably received as curiosities.

A week later John Cauldwell, who is a native of Futsing where his father is still a missionary, returned after many years' absence. Local dignitaries organized a comprehensive welcome reception. The city was decorated with appropriate scrolls and banners. From two to three thousand people stood all morning in the street before a platform to listen to speeches. At the close of the reception the eight Japanese prisoners were brought to the platform as temporary guests of the community.

Not knowing the language, they probably assumed that the reception was for them. Thru an interpreter, one of the Japanese spoke as follows:

"You folks in China have been having a hard time. You have been blockaded. You have had a shortage of food. In Japan we also have been having a hard time; our people have been suffering.

"We are grateful to China for the kind treatment we have received here. It is not what we expected. We had been told that Chinese cut off the heads of Japanese prisoners."

DEPEND ON THE HUB

"Deck the Halls With Boughs of Holly" . . .

One of eight famous Christmas songs dramatized in our Chicago Store Windows. You'll enjoy seeing them. You'll enjoy shopping here and in our suburban stores, where gifts for a man are gifts that inspire you to

GIVE ★★ with a song in your heart

America's Best Known Men's SHIRTS

\$2.24 TO \$12.50

Arrow, Manhattan, Kingly, McGregor—shirts *you* know are "tops"—shirts *he* buys for himself! Select them *now* from our huge and easy-to-choose-from assortments. *Main Floor.*

NECKWEAR . . . a beautiful supply of the best looking ties you've ever seen—picked for particular men and arranged to make their selection easy. $1 to $5

MUFFLERS . . . Cashmeres, rayons and wools in pleasing patterns and solid colors. An always welcome gift for any man. $1.95 to $10

HANDKERCHIEFS . . . with his embroidered initial to make them strictly personal. In boxes of three. $1 and $1.50 Others, each 35c to $2

UNDERWEAR . . . Cooper, Duofold, Vassar, Lewis—cotton, wool, or cotton and wool. In shorts, shirts and in union suits. 60c to $6.50

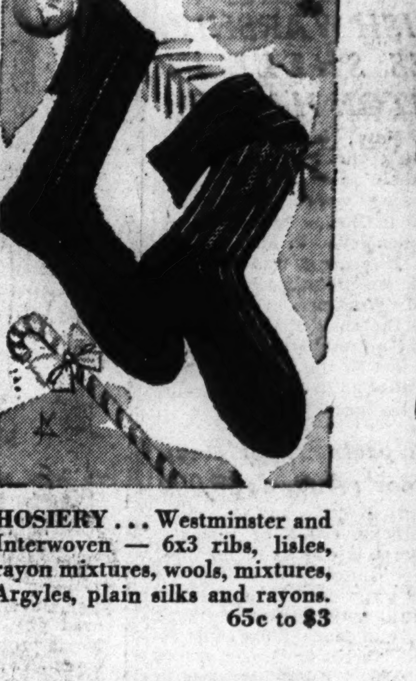

HOSIERY . . . Westminster and Interwoven — 6x3 ribs, lisles, rayon mixtures, wools, mixtures, Argyles, plain silks and rayons. 65c to $3

PAJAMAS . . . by Manhattan and Jayson. Rayons, broadcloths and flannels in all-over patterns and stripes. Ski models in solid colors. $2.46 to $7.38

THE HUB
Henry C. Lytton & Sons
CHICAGO EVANSTON OAK PARK GARY

BRITISH WIN NEW ITALIAN HILL IN FIGHT THRU RAIN

Yank Fortresses Destroy Greek Air Field.

ALLIED HDQ., Algiers, Nov. 19 (AP).—Units of Gen. Montgomery's 8th army fought thru rain and rough country to win new high ground north of the village of Archi near the Adriatic end of the Italian battle line, the allied command announced today, while American bombers practically completed destruction of the Germans' Elevsis airfield near Athens, Greece.

[*The German international information bureau said, however, that Gen. Montgomery had brought into line "massive forces in the coastal region," including "armored formations and infantry groups."*]

Flying Fortresses swamped the Elevsis airfield with bombs for the fourth straight day.

Mitchells of the Northwest African medium fleet pounded the Larissa airfield between Athens and Salonika and Marauders bomber key railway yards at Grosseto, 80 miles north of Rome and near-by Terni.

Fighter bombers swept across the Adriatic in strength to support Jugo-Slav patriots. American Warhawks scored direct hits on several trains and left an enemy vessel on the river Krkia near Sibenik burning and sinking.

Nazis Claim Capture of Four More Aegean Isles.

LONDON, Nov. 19 (AP).—The Germans claimed the occupation of four more Aegean Islands today in a creeping counter-offensive along the sea line before Greece, while in another Balkan arena the Jugo-Slav patriot army of Gen. Josip [Tito] Broz struck at the Nazis in far-separated fighting arenas.

Adolf Hitler's command announced the seizure of Patmos, Ikaria, Furni, and Lipsos as a sequel to the loss by the British of Kos and Leros.

Ikaria, 25 miles long and six miles wide, is one of the largest islands in the area. It is famous in Greek mythology as the place near where Icarus fell after attempting flight with wings fastened by wax. Patmos, reputed place of banishment of the apostle John, is about 10 miles long, and Lipsos is less than two miles long. Furni is still smaller.

The situation on the more important Island of Samos, the last in the Aegean to remain in allied hands, was in doubt, but German broadcasts indicated allied resistance there was still strong and implied that some of the allied forces taken off Kos and Leros had gone in to support the Samos garrison. The Germans were reported pressing fresh aerial attacks on Samos.

Previous German official announcements declared 3,000 British and 5,000 Italian troops had been captured on Leros.

Jugo-Slav Partisans Lose Three More Towns to Nazis.

In Jugo-Slavia, Tito's war bulletin announced a series of mixed successes and reverses against the Germans, and new clashes with the Chetnik forces of Gen. Draja Mihailovitch, war minister in the Jugo-Slav government in exile. Thirty Chetniks were reported killed, 40 wounded, and 29 taken prisoner at Dragovce in Serbia.

Three towns in Dalmatia bordering on the Adriatic were lost to the Nazis, but heavy German attacks were repulsed in the Serbian-Bosnian border region and the Germans were thrown back in the Herzegovina region.

Turkey on Britain's Side, Istanbul Paper Says.

ANKARA, Turkey, Nov. 18 [Delayed]—(AP).—The influential Istanbul newspaper Tanin declared in an editorial today that "Turkey is not without sides in the British-German war." It appeared to be the first step toward preparing the Turkish people for eventual war against the Nazis.

"Turkey is England's ally," the paper said. "Turkey's relation or friendship with any other power had not modified her understanding with England. Turkey always is ready to put into practice her obligations under the alliance."

Foe Reports New Aegean Gains

(Story in adjoining column.)

Legends summarize developments in the Balkans.

Developments on the Italian front and (inset) in near-by places.

PETAIN REPORTED READY TO RESIGN IN FRENCH CRISIS

BERNE, Switzerland, Nov. 19 (AP).—Trusted advices from France tonight said Marshal Henri Petain had offered his resignation as conquered France's chief of state after Pierre Laval and the Germans had prevented him from making a radio address promulgating by decree a new democratic constitution and renouncing Laval as his successor.

Marshal Petain.

France was reported in crisis with Laval and his Nazi advisers striving to force the 87 year old marshal to change his mind. The outcome could not be foreseen, but Petain at least had thrown down a challenge to the successor he had designated on Nov. 17, 1942.

Several of Petain's close friends, including three generals, were reported arrested after the chief of state offered to resign. He was said to have told friends he sought a way out whereby a revolution between the Vichy regime and the French Committee of National Liberation could be avoided.

The Journal de Geneve published what it described as the speech Petain had prepared for broadcast last Saturday night, including the decree the marshal intended to promulgate.

Text of Decree Given.

Among other things, the edict abrogated all acts by Laval's government, which has collaborated with the Germans. It directed France back to the democratic constitution of 1875. This established the Third Republic with a parliamentary and democratic form of government, which endured until the collapse of France in 1940.

The Journal de Geneve said Petain's proposed decree read:

"We, marshal of France and chief of state, in view of the constitutional act of July 10, 1940, decree.

"Article 1: In case that we should die before we have been able to bring about a ratification of a new French constitution foreseen by promulgation in one or more acts by the constitutional law of July 10, 1940, constitutional power mentioned by Article 8 in the constitutional law of Feb. 25, 1875, will return to the senate and chamber of deputies, presently adjourned, whose reassembly constitutes the national assembly.

Acts Since 1940 Abrogated.

"Article 2: Application of the present act abrogates all dispositions taken since July 10, 1940, which impair the power and exercise the rights of the national assembly.

"Article 3: All dispositions contrary to the present act are, and remain, abrogated."

The newspaper said that in the forbidden speech Petain would have declared that France must have a new constitution based on "the principle of national sovereignty and the right of free suffrage for citizens."

These informants said Petain hoped to establish a government which he thought would be legitimate and superior to any of Gen. Charles de Gaulle and his liberation committee.

The marshal was pictured as distressed by disputes within the De Gaulle committee and convinced that Frenchmen inside France must save the nation.

Nazi Policing Expected.

MADRID, Spain, Nov. 19 (AP).—French newspapers arriving here tonight carried official German reports indicating the Nazis mean to take over the policing of France regardless of whether Marshal Petain is induced to cooperate. As a result of the row between Petain and his chief of government, Pierre Laval, the Germans prepared hastily to take over if the Vichy regime collapses.

Border reports said that in the speech the Nazis forbade him to make, Petain had planned to ask the French to support him personally, saying any other action would force the Nazis to take strong measures. Petain refused to read a Nazi dictated substitute address in which he would say he had "asked" the Germans to help in police work and that they had consented. He said he would rather resign than grant blanket approval for mass arrests and executions.

Gynecologist Obstetrician

With well established group; good opportunity; permanent association. Illinois registered. Write Address F B 299, Tribune

WANTED
USED CARS
All makes 1937 to 1942
LAWDER BROS.
Established 1890
6900 Vincennes Ave. Triangle 2500

BUY MORE WAR BONDS

PLEDGES REPLY TO PROTESTS ON MOSLEY ACTION

Morrison Will Give Data to Parliament.

LONDON, Nov. 19 (AP).—Moving to halt a rising tide of indignation over its decision to release from prison the pre-war Fascist leader, Oswald Mosley, and his wife, the government tonight promised a full explanation to parliament which it believed would satisfy the country.

Home Secretary Herbert Morrison disclosed in a letter to Arthur Deakin, acting general secretary of the Transport and General Workers' union—Britain's biggest union—that he would tell parliament at its next sitting his reasons for ordering release of the Mosleys. It was Morrison who ordered Mosley's detention 3½ years ago.

Crowds Quelled by Police.

Morrison's letter was made public as a storm of protests, petitions, and public demonstratioins spread in various parts of the country. Demonstrators in Trafalgar square shouted, "If Mosley is to die, let him die on the gallows."

Police also blocked the entrance to Prime Minister Churchill's residence at No. 10 Downing street, where some 200 delegates from a suburban aircraft factory sought entrance.

Altogether representatives of more than 1,000,000 workers have objected to the decision to release Mosley.

Protests Called Unfounded.

Deakin's union had protested that the people would consider freeing Mosley as "an indication the government is wavering in its adherence to the principles for which we are fighting," and this was the theme of most of the protests.

Morrison said the union's suggestion that the government was breaking faith with the people was "totally unfounded."

The government's decision to free Mosley had been announced as being on grounds of illness.

ITALIAN PARTY CALLS ON KING TO QUIT IN FAVOR OF REPUBLIC

BARI, Italy, Nov. 19 (AP).—Italy's new Action party, a potent force in the country's politics, called today for the abdication of King Victor Emmanuel and the establishment of a republic.

Recalling the king's affiliation with Benito Mussolini and fascism, the party's newspaper, L'Italia del Popolo, said "Abdication is historically necessary because of external and internal conditions."

The Action party's stand closely followed a similar declaration by the Communists. Italy's most conservative party, the Liberal Democrats, composed for the most part of older business men, has lifted a timid voice in favor of retaining the monarchy, but significantly did not mention retaining King Victor Emmanuel.

ROUNDHOUSE BURNS FATAL.

Cleveland White, Negro, 48 years old, 6201 Michigan avenue, died in St. Luke's hospital yesterday of burns incurred Wednesday while he was at work in the New York Central railroad roundhouse at 63d street and Indiana avenue.

DUCE REPORTED ABOUT TO LOSE HIS LEADERSHIP

AT THE SWISS-ITALIAN FRONTIER, Nov. 19 (AP).—The Swiss newspaper Corriere del Ticino asserted today that Roberto Farinacci, minister of state in Benito Mussolini's puppet government, is about to take over leadership in northern Italy. Mussolini was reported to have retired to a villa at Lake Garda, in bad health and fearing an attempt on his life.

Farinacci, in addition to resuming an intensified campaign against Jews and the Catholic clergy, has virtually declared civil war against Italians resisting the Fascists and Germans, the newspaper said. He was quoted as having said, "The establishment of revolutionary courts must be hastened. When the gallows are functioning the people will realize we are in earnest."

Reports of clashes at many localities in northern Italy were coming across the border and one dispatch said that resistance was increasing especially at Bergamo and Como, while martial law had been established in Florence.

Colombia's Temporary President Takes Office

BOGOTA, Colombia, Nov. 19 (AP).—Dario Echandia, temporarily assumed the Presidency of Colombia today before a joint session of congress. He replaces Alfonso Lopez who was granted a 90 day leave of absence to accompany his wife to the United States where she will undergo medical treatment.

BRITISH WARSHIP FIRES SHELL IN BOSTON HARBOR

Boston, Mass., Nov. 19 (AP).—First naval district headquarters said a 3 inch shell from a British destroyer escort vessel was accidentally fired in Boston harbor today, landing unexploded in Mount Hope cemetery. No damage was done, the navy said. An investigation will be conducted. Workmen in the cemetery said the shell struck a tomb, catapulting a granite fragment more than 200 feet in the air. The shell was described as 12 inches long and marked "no load."

Court Upsets Prayer 'Keep Him Poor'; Awards $5,000

Frankfort, Ky., Nov. 19 (AP).—Says the Kentucky court of appeals: "The laborer is worthy of his hire. We do not subscribe to the prayer of a good sister for her pastor: 'O Lord, you keep him humble, and we'll keep him poor.'" The court decreed that Murray L. Brown should be paid $5,000 for legal services in liquidation of the Farmers State bank of London, Ky., besides his salary of $50 a month.

NIGHT COUGHS
due to colds . . . eased without "dosing".

Rub on VICKS VAPORUB
USED BY MOST MOTHERS

STEVENS

17.95
The Colored Yoke . . .
light touch for a slim, dark, holiday dress!

The cleverly concocted colored yoke and criss cross bands provide table top interest. The slim line skirt glides smoothly on the dance floor. This is a dress for holiday parties. Choose yours in Black with Blue or Magenta. Sizes 10 to 18. **17.95**

Stephanie Shop—4th Floor

Approximately 2% will be added to our marked prices to cover additional cost of doing business in Illinois.

Chas. A. Stevens & Co.
State Street Open 9:45 to 5:45

Mysels 3 Year Guarantee With Every Fur Coat

WONDERFUL fur values
at tremendous savings—
only **$99**
Deposit holds selection—Budget Balance

Norwegian Blue Dyed Fox......	$99
Gleaming Black Dyed Skunk....	99
Black Dyed Cross Persian Lamb.	99
Nat. Grey Persian Lamb Paw...	99
Assembled Mink Blended Muskrat	99
Black Dyed Persian Lamb Paw..	99

Open Sunday 10 a.m. to 5 p.m.
Monday 9 a.m. to 9 p.m.

Mysels Furs
SINCE 1915
162 N. State St. 4th Floor

Thousands of them
will be traveling during
Thanksgiving Week

★ Many of our men and women in the service will be traveling on a furlough trip during Thanksgiving week. They deserve their well-earned trips, and for many it may be their last furlough for an indefinite period of time.

POSTPONE YOUR TRIP
during the holiday period

You can adjust your going and coming with more latitude than our men and women in service. Why not defer your trip away from the holiday and week end? Show them your cooperation.

★ We have only limited equipment available for nonessential wartime travel. We are giving preference to Uncle Sam and you can help our boys and girls by at least enabling us to take care of them.

Santa Fe

WM. A. FLEMING, Gen. Agent, Pass. Dept.
SANTA FE RY.
179 W. Jackson Blvd., Chicago, Ill., Phone:
HAR. 4900 or Dearborn Sta. HAR. 9830

1371

HAROLD TEEN

SMITTY

Reg. U. S. Pat. Off. Copyright, 1943, by The Chicago Tribune.

ARMLESS FLYING HERO RETURNING TO CHICAGO HOME

Winner of 6 Medals Tries in Vain to Stay in War.

BY E. R. NODERER.
[Chicago Tribune Press Service.]

LONDON, Nov. 19.—Two Chicagoans in the uniform of the Polish air force today said good-by to their comrades on the eve of their departure for home and a rest earned in aerial battles which cost one of them his arms and left the other seriously wounded. They are Flight Sergeants Bronislaw [Bruno] Godlewski Jr. of 2048 Shakespeare avenue and William Baranowski, whose sister lives at 2331 Walton street.

Sgt. Bronislaw Godlewski.

Nineteen year old Sgt. Godlewski lost both arms when the Wellington bomber in which he was a tail gunner was attacked by nine Nazi fighters after a raid on Essen, Germany, March 5. Despite the loss of his arms the young Pole twice tried in vain to return to flying as a navigator but was turned down by his superiors, who felt that, without his own arms, he would not be able to handle a parachute. However, he still wants to fly.

Hopes for New Arms.

In Chicago Godlewski hopes to get a pair of artificial arms and resume his studies. Thru THE TRIBUNE he extended his thanks to the Polish colony in Chicago, which raised a fund for him.

Before losing his arms Godlewski had been wounded seven times. He made his first raid on Hamburg on Jan. 10, three days after his birthday. He shot down three Nazi fighters and got credit for a probable before suffering the disabling wounds on his 11th mission, at the end of which his plane crashed in Britain.

On one raid he crawled from his tail gun position to the nose of the plane after the other four crewmen had been wounded and crash landed the craft in the dark, altho he never had handled the controls previously. This feat won for him the British distinguished flying medal. He also has been decorated with the American distinguished flying cross and Purple Heart, the British air force medal, and Poland's highest award, the Virtuti Militari, and the cross of valor with bar.

Given a Gala Farewell.

Godlewski's American pals in the Polish air force gave him a royal sendoff today. These airmen who chose early in the war to fight for the land of their forefathers cheered him at the White Eagle club, lighted cigarets for him, lifted his coffee to his lips, and slapped him on the back.

Sgt. Baranowski, who underwent an operation after being checked out as a Spitfire fighter pilot, is returning home for further medical attention.

Other Chicagoans who attended the farewell party for their colleagues of the Polish air force were Pvt. Steve B. Seipp of 128 North Throop street; Leading Aircraftsman E. E. Pietrzak of 940 Lawrence avenue, and Lt. Charles Finston, a former newspaperman serving as press liaison officer. Lance Corp. Ray Peterman of Appleton, Wis., also was present.

TELLS SLAYING ADMISSION BY N. YORK BOY, 13

Poughkeepsie, N. Y., Nov. 19 (AP).—A state trooper testified today at the trial of Edwin Codarre, 13, charged with murder in the rape slaying of a 10 year old girl, that the youth told him in August "he thought if he killed her, nothing would be said and there would be no more trouble."

Edwin Codarre.

Edward McManus, the trooper, added that Codarre related he "killed her when she started to run," because "he was afraid the girl would report him to her parents and to camp officials."

Codarre, a New York City schoolboy, is accused of raping and strangling Elizabeth Voigt, East Fishkill, on Aug. 13 while he was staying at a nearby summer camp. The trooper also added that Codarre said he knew "the girl was dead or dying so he thought he might as well attack her."

ST. COLUMBKILLE MEMORIAL MASS TOMORROW NOON

Annual memorial mass for deceased parishioners of St. Columbkille's will be celebrated tomorrow noon in St. Columbkille's church, Grand avenue and Paulina street. The parish is noted for its members who have achieved distinction in the priesthood, including the Rev. Matthew J. Walsh, C.S.C., former president of the University of Notre Dame; the Rt. Rev. Edward F. Hoban, coadjutor bishop of Cleveland; the Rt. Rev. Bernard J. Sheil, auxiliary bishop of Chicago; the Rev. William J. Gorman, pastor of the Church of St. Columbanus and chaplain of the Chicago fire department; the Rev. Eugene J. Burke, C.S.C., and the Rev. Thomas Burke, C.S.C.

For Service
WOODSTOCK
TYPEWRITER

12 Hour American Bomber Blitz Rocks Battered Reich

Berlin Burning

LONDON, Nov. 19 (AP).—Germany rocked in its heaviest 12-hour aerial bombardment today as American Flying Fortresses pounded western German targets in daylight. The new attack followed a few hours after a record force of nearly 1,000 R. A. F. heavy bombers ravaged Berlin and Ludwigshafen with 2,500 long tons of bombs in a devastating night assault.

The allies' bomb assault on Europe continued tonight as another powerful force of R. A. F. bombers flew over for the third successive night. The specific target was not immediately identified.

The American Fortresses, escorted by Thunderbolt fighters bombed western Germany without loss, 8th air force headquarters said.

Today's daylight raids by the Americans constituted the eighth major attack of the month on Germany.

Illinoisan on Raid.

Among the Fortress crewmen was Sgt. Robert Schlindwein of Kewanee, Ill.

The United States army bulletin telling of the Fortress assault on western Germany failed to name the targets.

During the day, British bombers blasted enemy air fields and other military objectives in northern France.

After two months of mild stings by Mosquito bombers, Berlin rumbled under the full weight of allied air might last night. The four-engined bombers ripped the Nazi capital with more than 350 block-busters weighing 4,480 pounds each.

62d Raid on Ludwigshafen.

More than 12 hours after the big Berlin raid, the German high command indicated fires still were raging in the city.

Ludwigshafen, Rhine city and the world's largest chemical manufacturing center, shuddered under its 62d raid as the three mile long I. G. Farbenindustrie chemical works was hit by hundreds of bombs.

Last night's R. A. F. mission to Germany carried the greatest tonnage ever dropped on a single night.

The Germans acknowledged considerable damage to Berlin.

Nazi 'Wall' Beaten

BY E. R. NODERER.
[Chicago Tribune Press Service.]

LONDON, Nov. 19.—The allied air forces already have defeated the German strategy in the air and all that is needed to crush Germany's war industries is to get enough bombers and fighters to do the job, Maj. Gen. William E. Kepner, commander of the United States 8th air force fighter command, said today.

"The Nazis believed they could erect a 'wall' in the air to keep us out, but we proved it was impossible," he asserted.

Hoosier Veteran of World War I.

A Kokomo officer who served with the Indiana National Guard on the Mexican border in 1916, participated in six major engagements in World War I. and was wounded three times, Gen. Kepner's military career since then has included experience with every type of aircraft, including dirigibles.

In Manchester, Dingle M. Foot, parliamentary secretary to the economic warfare ministry, said night bombings are immobilizing 1,500,000 Germans as anti-aircraft and civil defense workers.

Save Crippled Gunner and Plane.

A U. S. LIBERATOR BASE IN ENGLAND, Nov. 19 (AP).—While the parachutes of their crew dotted the horizon, the pilot and co-pilot of a battered Liberator landed the plane on one wheel yesterday, saving the life of a wounded ball-turret gunner who could not bail out.

A crowd of 500 airmen which had gathered to greet the flyers returning from the Kjeller, Norway, raid broke into cheers when the landing was completed by the pilot, 2d Lt. Rockford C. Griffith, 23 years old, from near Tulso, Okla., and 2d Lt. Lawrence W. Grono of Minneapolis, Minn.

Floating down all around the field, the seven crewmen who had been ordered to jump because of the ship's nearly unmanageable state landed safely. They included 2d Lt. Robert B. Weatherax of Villa Park, Ill., navigator.

Twice during its homeward trip, Griffith's ship fought off attacks by German planes which literally reduced it to a flying junk heap.

MINE OWNERS PROTEST COSTLY U.S. OPERATION

See Their Funds Spent Without Consent.

Washington, D. C., Nov. 19 (AP).—Soft coal operators complained today that their money has been used "without any trace of consent" to pay for federal operation of the mines and declared they must have official assurance of higher prices to cover their costs.

Unless the government acts quickly and adequately to so assure them, they said in a letter to Stabilization Director Fred M. Vinson, many of them will not be able to finance government operation of their property beyond next week.

Costs Arbitrarily Boosted.

The operators told Vinson that altho the government seized their mines during the recent coal strike and arbitrarily increased the costs of operation, it is not providing any of the funds or any assurance that the losses may be recouped by higher prices.

The OPA, they said, already has advised that it will not authorize adjustable billing or retroactive prices to compensate for the increased cost already accrued under the Nov. 3 Ickes-Lewis wage agreement.

Basic Rights Threatened.

The situation confronting them, the operators said, "not only affects the basic rights of all owners of property subject to seizure by blanket gestures; it directly threatens the ability of seized mines producing a very substantial tonnage of the nation's output to operate."

"We believe," the letter continued, "we have the right to ascertain definitely from you whether OPA will by proper order protect the actual increases in cost from Nov. 1, when and as definitely determined. If not, it will be necessary to ask the secretary of the interior to assume and provide for the full increased cost in some adequate manner."

The letter was signed by L. C. Campbell, chairman of a subcommittee of the advisory committee of operators assembled by Secretary Harold L. Ickes after he took over the mines two weeks ago.

Boy Who Lost Leg Hops About Court at Hearing

(Picture on back page.)

St. Paul, Minn., Nov. 19 (AP).—David T. Beecher, 3 years old, of Dubuque, Ia., whose right leg has been amputated at the hip, was an interested but puzzled spectator in federal District court here today as Judge Robert C. Bell heard a suit growing out of the loss of the leg. His father, Joseph A. Beecher, asks damages of $75,000 from the Chicago Great Western railroad, contending the railroad was negligent when on Aug. 19, 1942, a freight train ran over David, severed his foot at the ankle, and shattered his leg so badly doctors had to amputate it at the hip. While David hopped about in the courtroom, attorneys argued the question of negligence.

[ADVERTISMENT]

How To Relieve Bronchitis

Creomulsion relieves promptly because it goes right to the seat of the trouble to help loosen and expel germ laden phlegm, and aid nature to soothe and heal raw, tender, inflamed bronchial mucous membranes. Tell your druggist to sell you a bottle of Creomulsion with the understanding you must like the way it quickly allays the cough or you are to have your money back.

CREOMULSION
for Coughs, Chest Colds, Bronchitis

CANADA TELLS TERMS OF OIL DEAL WITH U. S.

OTTAWA, Ont., Nov. 19 (AP).—The Canadian department of external affairs today disclosed details of a project, including a refinery and several hundred miles of pipeline, to supply the United States army in Alaska and Canada with gasoline and other petroleum products from a new oil field in the Canadian northwest.

[The project already has been the target of criticism in the United States congress and the Truman senate military investigating committee has scheduled an inquiry for next Monday.]

The project includes the drilling of 26 test wells at the expense of the United States, with Canada acquiring the necessary land and rights of way, a formal announcement said.

Pipeline Work Rushed.

A pipeline from Norman Wells, Northwest territories, to Whitehorse, Yukon territory, where the refinery is being built, probably will be completed in January and a pipeline from Skagway, Alaska, to Whitehorse already is in operation, the announcement said.

Imperial Oil, Ltd., under a contract with the United States government, drilled the 26 new tests in the Norman field and 23 of them struck oil. In addition, four wells previously completed in the area were included in the project, making a total of 27 producing wells.

Will Be Sold After War.

The announcement contained the texts of several notes between the United States and Canadian governments, disclosing that the pipelines, refinery, and storage facilities will remain the property of the United States government until after the war, when they will be offered for sale.

Canada will have the first option to purchase the property at the stipulated price within three months, and if it does not exercise the option, the property will be offered publicly.

HENRI CHARPENTIER'S Column

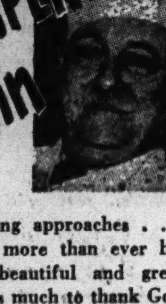

Thanksgiving approaches . . This year more than ever before our beautiful and great country has much to thank God for. 1943 has been a blessed year for us. May our wishes and prayers reach the boys in the far off corners of the world as they fight and die for only one sacred word—Liberty. God is with them and with us for a complete and final Victory. Happy Thanksgiving to all of you from the bottom of my heart . . . Henri Charpentier, Cafe de Paris.

Cafe de Paris
1260 NORTH DEARBORN PARKWAY
Park Dearborn Hotel WHI. 5620

U.S. FAVORS FULL FREEDOM FOR LEBANON—HULL

BY WALTER TROHAN.
[Chicago Tribune Press Service.]

Washington, D. C., Nov. 19.—Secretary of State Cordell Hull today asserted the American government favors full independence for Lebanon, nominally a republic but actually a part of the French empire.

The statement was made as reports reached the capital that the explosive political situation in the former Turkish province was precipitated by Britain in order to extend her sphere of influence in the area.

[A Cairo, Egypt, dispatch last night said it was estimated that 18 persons were killed and between 74 and 84 injured in disorders in Lebanon. It reported calm has been restored, with no incidents since Tuesday.]

Richard G. Casey, British minister of state for the middle east, arrived in Bierut to confer with Gen. Georges Catroux, negotiator for the French committee of liberation, on the Lebanon problem shortly before Hull said this government was sympathetic toward full Lebanese independence in conformance with the confirmed policy of the American government.

French Told U. S. Stand.

In the present political crisis Catroux has warned the British not to interfere, on the ground that British influence should be confined to military affairs and not to Franco-Lebanese relations.

Some French quarters insist that the crisis is more Franco-British than it is Franco-Lebanese, suspecting the British are trying to squeeze French influence out of the area.

Hull said the French committee of national liberation was notified of this government's position as soon as trouble developed in the area some time back. The state department is represented in the area by George Wadsworth, consul general and diplomatic agent.

Seeks Moslem Peace.

At the state department it was emphasized that the American position does not mean advocacy of the dissolution of the French empire. It was also said that this government is not pulling chestnuts out of the heat of Mediterranean racial passions for the British empire. The American government is pursuing its policy for full liberation, it was said, in the belief that any explosion among the Arab peoples would seriously cripple the conduct of the war in the middle east.

Lebanon is largely Moslem and any dissatisfaction among this group might alienate all the Arabs in the middle east, it is felt.

Backs Catroux Report.

ALGIERS, Algeria, Nov. 19 (AP).—The French committee of national liberation today indorsed a long report from Gen. Georges Catroux stressing the need for achieving a quick agreement with the British in solving Lebanese problems. The committee sent Catroux to Lebanon after the French commissioner there had arrested numerous Arab officials.

A committee spokesman said the report recognized British interests thruout the Arab world, and Britain's pledges to native peoples under the Atlantic charter.

Damaged Bomber

[Associated Press Wirephoto.]

Flight Capt. Tupper, Saskatoon, Sask., examines tail rudder of his R. A. F. Liberator bomber after landing from mission in Mediterranean area. One of the bomb doors was torn off and imbedded itself in leading edge of port tail unit.

Jobless Pay Law Upheld by State Supreme Court

The constitutionality of the Illinois unemployment compensation act was upheld again yesterday by the state Supreme court at Springfield. The decision reiterated a previous ruling that the act does not delegate legislative or judicial powers to the state labor director. The decision was one of 26 opinions the court handed down as it prepared to adjourn until Jan. 10.

MANDEL'S

"Coro Supreme" Pearl Necklaces
(simulated)

Your lovely lady will treasure these exquisitely polished simulated pearls forever. Each of these beautifully graduated pearls is carefully hand-polished, each is a fine reproduction of a genuine pearl. Lovely sterling clasp. See them, and love them for years.................. $20

Other simulated pearl necklaces, $5 to $25

Jewelry—First Floor—Wabash

Mandel Brothers

MANDEL'S

Look Pretty for the Holidays

Heavy Wool Chesterfield

We've borrowed again from our men—this time a Chesterfield of wonderfully warm men's wear Melton fabric—26 oz. of wool to the pound. It rests lightly on your shoulders, but the fabric, fully interlined, assures warmth on the frostiest days. In black and brown. Sizes 12 to 18.. $45

Sportswear—Third Floor—Wabash

Sequin Enchantress

You'll make memories when you tuck this tiny cup of sparkling sequins back of your curls . . . fascinate everyone who sees the stand-out veiling that frames your pretty face. So much glamour, only . . $7.95

Millinery—Fifth Floor—State

Pretty Pastel Jersey

Flatter your figure in this non-stretch, non-sag shirtwaist dress of pure, soft 100% wool. In powder blue, maize, shocking, pecan. Sizes 12 to 18 but not all colors in all sizes $22.95

Sportswear—Third Floor—Wabash

Paula Brooks Dress

Exclusively at Mandel's

Two glistening cut steel buckles are dramatically placed on this simply designed rayon crepe dress. Attractive nine gored skirt. Choose black, winter navy, green, orchid, lilac or blue. Sizes 12 to 20. . . . $17.95

Pin Money Dresses—Fourth Floor—Wabash

Dress-Up In Black

After-dusk charmers glistening with jet sequins or richly trimmed with rhinestones for all your p. m. occasions.

A. Two-piece slim black rayon crepe with sequin-trimmed jacket. Sizes 12 to 20....... $14.95

B. One-piece black rayon crepe with carefully placed shirring, rhinestone hoop trim. Sizes 10 to 16........ $14.95

Mail and Phone Orders

Pin Money Dresses—Fourth—Wabash

Mandel Brothers

THE GUMPS

DIRKSEN FACES COMPETITION IN CONGRESS RACE

Presidential Candidacy to Be Discussed Today.

BY GEORGE TAGGE.

In his present role of a triple threat man, Rep. Everett M. Dirksen of Pekin has unwittingly encouraged Republican opponents to run for his seat in congress, it was learned yesterday. Today Dirksen is expected in Chicago to attend a meeting of downstate newspaper publishers at which his notion of entering the Presidential preferential primary will be discussed.

Not only is Mr. Dirksen talking of running for President, but also of being a candidate for national delegate, and he has announced that he wants to run for his seventh term in congress.

His plans conflict with the anti-Willkie program of Republican state leaders who want an uninstructed and united Illinois delegation at the 1944 national convention. They are asking whether he is a stalking horse for Willkie.

Peorian Urged to Run.

Lawrence A. Welch, president and general manager of the Avery Farm Machinery company of Peoria, is being urged to run for Dirksen's seat in congress. A widely known successful business man, he is expected to return today to Peoria from Washington and may announce his decision. He is a $1 a year man on the vice chairman's staff of the war production board.

Also being urged to run is Dr. George Michell of Peoria, sanitarium head and vice president of the American Distilling company, whose assets are said to run into seven figures. But he is a close friend of Avery's and is more likely to support Avery in the race.

Political grapevine reports are that in the 1942 election Dirksen appealed to Gov. Dwight H. Green because he had opposition and that subsequently his opponent withdrew from the primary.

Recent Record Cited.

Republican leaders are recalling that Rep. Dirksen addressed the first meeting of the Republican Post-War Policy association, now defunct after spending $75,000. The RP-WPA was near and dear to Willkie's heart, altho his financial backers would not shell out money to keep it going.

It was learned that $25,000 has been pledged for Dirksen to run in the Presidential primary here. For downstate publishers who were invited, hosts of today's Dirksen meeting are willing to pay all expenses, including hotel rooms, meals, and entertainment. The hosts are Carl Slane, publisher of the Peoria Journal-Transcript; George Z. Barnes, vice president of the Star, and F. F. Naughton, publisher of the Pekin Times.

8 BOYS AT ZION LEARN TO COOK, CARE FOR BABIES

Eight boys in the Zion-Benton high school at Zion are learning these days how to cook, care for babies, make beds, and otherwise manage a household. They are full fledged members of the domestic science class.

Yesterday they looked back on their first two months studying home economics, concluded they had learned many useful things, and agreed unanimously they would finish the course.

Supt. Hubert Pearce of Zion and Miss Mary Jane Highland, home economics instructor, said they had been convinced of three things.

"The boys are no sissies, they are in earnest, and they have proved that such youngsters can learn to be good homemakers," Pearce said.

Three times a week the boys roll up their sleeves, don aprons, and get busy in their domestic science studies, working alongside girls, who far outnumber them.

The eldest of the eight boys is Robert Enlow, 18 years old, 2246 Horeb avenue, Zion, and the youngest is Marlyn Short, 15, of 2212 Elizabeth avenue, Zion.

The others are Robert Gruener, 17, of Beach; Ronald Stuck, 16, of 2800 Elizabeth avenue, Zion; Ralph Miller, 16, of 2913 Enoch avenue, Zion; Walter Bennewate, 16, of 2817 Enoch avenue, Zion; William Depew, 16, of 2900 Emmaus avenue, Zion, and Vernon Hunt, 15, of 2310 Elisha avenue, Zion.

2,000 OF DUTCH DESCENT HONOR KINSMEN IN WAR

Two thousand persons of Dutch descent gathered in the Medinah Temple auditorium at Ohio street and Wabash avenue last night to participate in a patriotic demonstration in honor of 2,200 of their kinsmen who are serving in the nation's fighting forces.

The demonstration was sponsored by 50 church groups in the city who paid tribute to their war casualties. Since the war started six have been reported killed in action; 11 wounded; one missing, and one held a Jap prisoner of war.

Dr. Clarence Bouma, a professor of the Calvin seminary at Grand Rapids, Mich., praised those of Dutch ancestry for their contributions to the war. T. S. Youngsma was chairman of the demonstration.

[ADVERTISMENT]

Wanted! Men and Women Who Are Hard of Hearing

To make this simple no risk hearing test. If you are temporarily deafened, bothered by ringing, buzzing head noises due to hardened or coagulated wax (cerumen), try the Ourine Home Method test that so many say has enabled them to hear well again. You must hear better after making this simple test or you get your money back at once. Ask about Ourine Ear Drops today at Walgreen's, Liggett's, Stineway, and drug stores everywhere.

NUTS AND JOLTS By Bill Holman

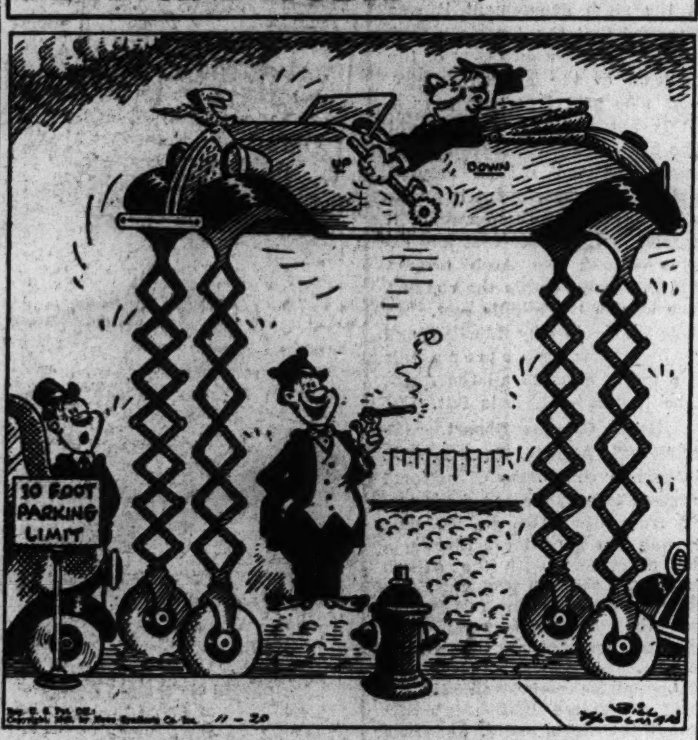

Okay, Jim, you're 10 feet away from the plug!

Unify News Carriers—Fly; Talk to Red Group Assailed

Asks Low Rate

Washington, D. C., Nov. 19 (AP).—Chairman James L. Fly of the federal communications commission urged tonight that the next peace conference concern itself with establishing a world communications system based on democratic principles.

"We must have free ingress and egress of information, and freedom for all peoples of the world to communicate with each other," he said in an address prepared for a dinner of the National Lawyers' guild.

Fly said this nation and the world "missed an opportunity" at Versailles in 1919. Great Britain, by acquiring a good deal of the German cable system, emerged from the peace conference, he added, "with her dominant position in world communications reënforced" and the United States "was left, and it has been left to this good day, looking at the rest of the world thru a bottle neck."

Urges Unification.

Fly urged unification of American international carriers of communications. He said lack of it "has played into the hands of those whose selfish interests has had a direct result on world communication inequities." American carriers must compete now with "foreign monopolies," he said, and unification would permit lower rates.

Fly said that in 1931 the Radio Corporation of America negotiated a contract for a direct radio circuit between the United States and Australia, and altho the Australian commonwealth desired the circuit, "we were forestalled."

This meant, he added, that messages between the United States and Australia had to go via Montreal or Vancouver.

Still No Direct Route.

"Moreover, we are still unable to secure authorization for a direct press circuit between Australia and the United States," he continued. "Take the case of American and Canadian reporters assigned with Gen. MacArthur in Australia. The Canadian correspondent can cable long messages at British Empire press rates or less than 2 cents a word. An American correspondent must pay 12 to 14½ cents a word."

Tribute to 'Contempt'

[Chicago Tribune Press Service.]

Washington, D. C., Nov. 19.—Rep. Frank B. Keefe [R., Wis.] asserted in the house this afternoon that the $4.50 per plate dinner held tonight in the fashionable Mayflower hotel by the National Lawyers' guild as a testimonial to James L. Fly, chairman of the federal communications commission, honored Fly for "the contempt he has shown congress."

Rep. Frank B. Keefe.

Congressman Keefe branded the lawyers' guild "one of the most outspoken and rankest of Communist front organizations" and castigated Fly for accepting its plaudits.

Willing to Break Bread.

"Come what may, Mr. Fly still thinks so well of the guild that he is willing to break bread with its members and at a dinner given under its auspices," Keefe said. "And that at a time when our people are tightening their belts, foregoing, as the President has strongly intimated, adequate diets as a safeguard against greater shortages of good food, and to the end that we may do more than a man's part in feeding, financing, and policing the world as a part of the new world order which is just now taking shape and emerging from the dream state."

Quoting from the guild's announcement of the meeting, Keefe emphasized the organization's statement that Fly was being honored "for his courageous stand against the Dies and Kerr committees and by his steadfast opposition to the Cox committee."

The congressional committees have produced testimony to the effect that the FCC has employed Communist sympathizers or members of Communist front organizations.

Unique in History.

"It is obvious, therefore, that this feast of honor is being tendered the chairman of the federal communications commission for the contempt he has shown congress, congressional committees, and individual members of the national legislature," Keefe said. "It is unique in the history of lawyers to thus honor one so contemptuous of the nation's lawmaking body, but it is thoroly in keeping with the communistic performance of the National Lawyers' guild."

VIC SHAW QUITS WOMEN'S PRISON TO DIE AT HOME

Vic Shaw, erstwhile queen of Chicago's red light district, who has been serving a five year term in the federal prison for women at Alderson, W. Va., on a narcotics charge, is coming back to Chicago to die.

That was disclosed yesterday at the federal building, where it was reported that she left the prison last Tuesday on parole, with instructions to report to the parole office in the federal building upon her arrival in Chicago. She has not appeared.

Reports from Alderson are that her physical condition has become poor because of heart disease, high blood pressure, and other ailments. She entered the prison in January, 1942, and became eligible to parole upon completion of one-third of her sentence.

She is not expected to resume her former residence at 2906 Prairie avenue.

BLAST AND FIRE IN PLANT KILL NEGRO WORKER

John Pugh, a Negro, 3643 Giles avenue, was killed yesterday in an explosion and fire which wrecked the plants of the Kabo Laboratories and the Welding Apparatus company at 2750 Van Buren street. The fire started from the explosion of inflammable liquids in the rear of the Kabo company, polish manufacturers, on the first floor. Fifteen other Kabo company employes and seven employes of the welding company plant, on the second floor, escaped.

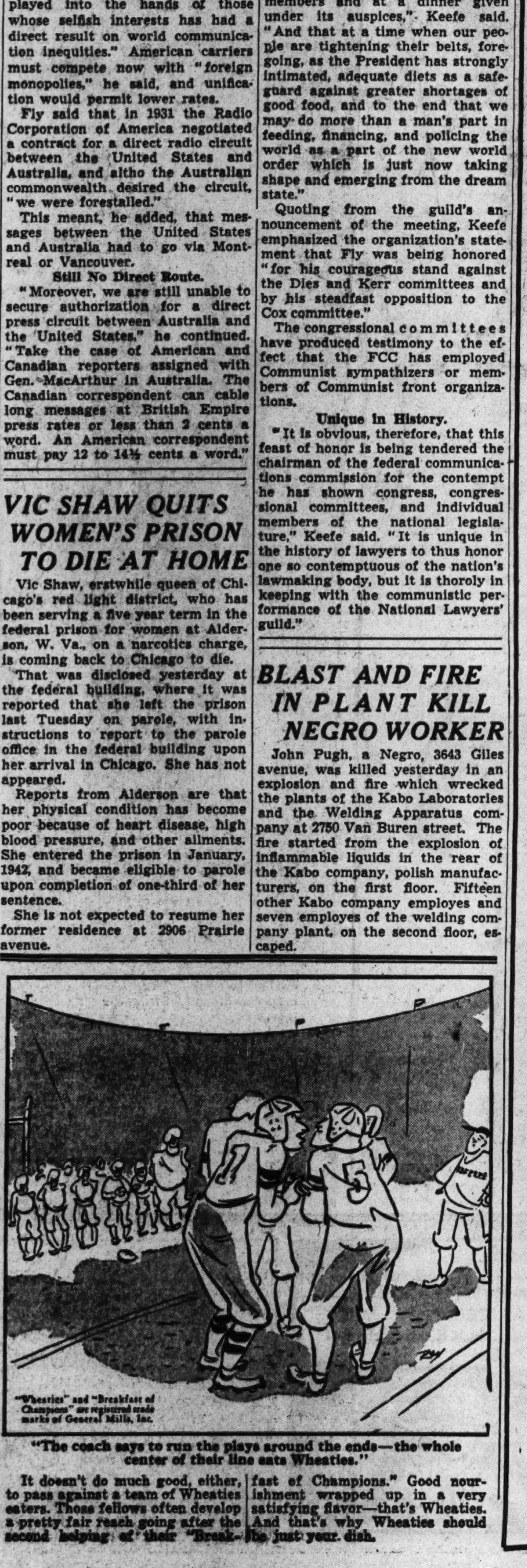

"The coach says to run the plays around the ends—the whole center of their line eats Wheaties."

It doesn't do much good, either, to pass against a team of Wheaties eaters. Those fellows often develop a pretty fair reach going after the second helping of their "Breakfast of Champions." Good nourishment wrapped up in a very satisfying flavor—that's Wheaties. And that's why Wheaties should be just your dish.

COMPANY FINDS WAY TO EMPLOY DISABLED VETS

A program designed to take war wounded back into industry, and to find jobs for them where they can be self-supporting and independent of government aid or private charity, is already in operation in Peoria, Ill., Dr. Harold A. Vonachen, general medical director of the Caterpillar Tractor company, told the seventh annual meeting of the Illinois Association for the Crippled in Hotel Sherman yesterday.

This program, he said, is the outgrowth of Caterpillar's two year old experiment in fitting handicapped individuals into proper jobs by means of close teamwork among medical, personnel, and safety departments. Caterpillar now employs about 500 handicapped persons, and their production, safety, and absentee records are above the average.

Community Takes Up Idea.

"The idea of helping the physically handicapped has now been extended to the Peoria community," Dr. Vonachen said. "Interested groups have formed a Greater Peoria Rehabilitation council. These groups include industry, farm bureaus, labor unions, the American Legion, the Veterans of Foreign Wars, and State, county and city organizations."

In urging that other communities launch similar programs in anticipation of the return to civilian life of many handicapped service men, Dr. Vonachen stressed the fact that Caterpillar's experiment is not a charitable enterprise. "They [handicapped persons] are paid at the same rate as normal individuals," he said.

Will Open Jobs to Disabled.

The program was not originally concerned with war wounded but with civilians. However, this experience will permit Caterpillar immediately to place many of its 4,000 employes in the services who will return with some type of handicap, Dr. Vonachen said.

George H. Williamson, president of the association, presided at the meeting. Edgar T. Stephens, executive secretary, read a report in which the success of the association in finding work for its clients was stressed.

The meeting was followed by an open house at the association's new quarters at 116 South Michigan avenue.

Test Your Facts

Below each of the following questions are listed three answers. Make your choice, turn to page 12 for the correct answers, and mark your score:

1. The Tokay grape gets its name from a district in
   [a] China. [b] California. [c] Hungary.
2. Who was called the Sage of Monticello?
   [a] Benjamin Franklin. [b] James Madison. [c] Thomas Jefferson.
3. From what college did Daniel Webster graduate?
   [a] Harvard. [b] Dartmouth. [c] William and Mary.
4. Which is the most populous province of Canada?
   [a] Quebec. [b] Alberta. [c] Ontario.

CAPT. RAY CRANE OF WABASH AVE. WILL FACE JURY

The November grand jury yesterday heard several witnesses in the investigation of syndicate gambling and police protection and ordered Capt. Ray Crane of the Wabash avenue station to appear for questioning Monday.

Lloyd Engenbretzen.

It was reported that Capt. Crane will be asked about policy gambling in his district. It was said the headquarters of the large policy operators are located in the Wabash avenue district.

During the day Assistant State's Atty. Joseph Burke examined the Town Hall district's gambling records.

Lloyd Engenbretzen, general manager of the Bentley-Murray and Central Illinois printing companies, appeared yesterday, but wasn't called for testimony by the jury. He is scheduled to appear again Tuesday.

Witnesses heard yesterday were a number of drivers for the printing companies and several landlords. The witnesses were asked for the names and owners of gambling houses, it was said.

Public Schools to Have Regular Paper Collections

A regular weekly schedule of paper collections will be started in Chicago public schools Monday in coöperation with the war production board, Superintendent William H. Johnson announced yesterday.

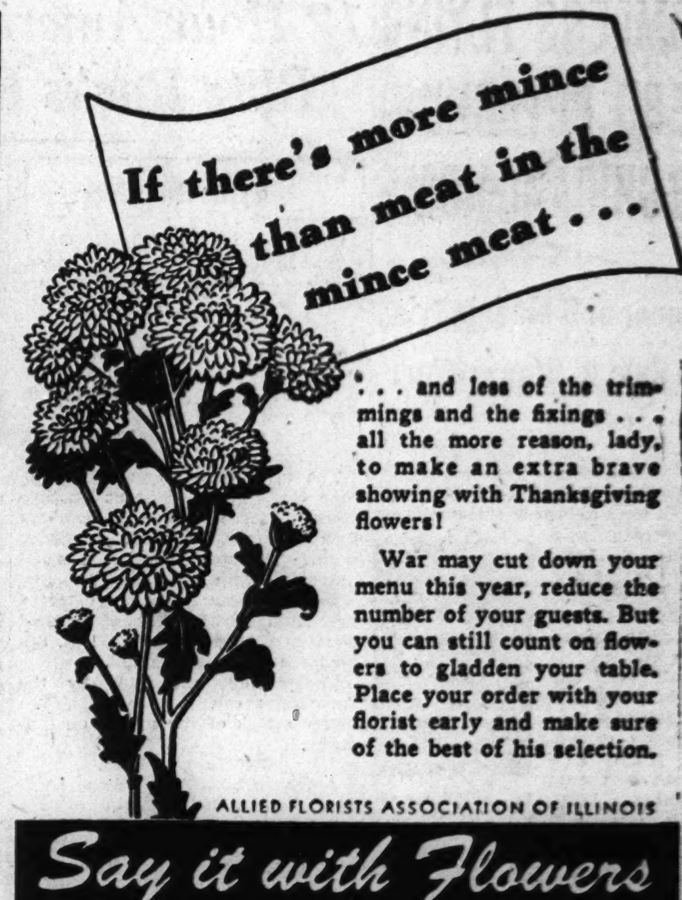

. . . and less of the trimmings and the fixings . . . all the more reason, lady, to make an extra brave showing with Thanksgiving flowers!

War may cut down your menu this year, reduce the number of your guests. But you can still count on flowers to gladden your table. Place your order with your florist early and make sure of the best of his selection.

ALLIED FLORISTS ASSOCIATION OF ILLINOIS

Say it with Flowers

"BACK THE ATTACK!" Don't Wait Call State 2424
FOR WAR BONDS • THIRD WAR LOAN

The FAIR
STATE & ADAMS STATE 2500

BUY GAMES AND TOYS

Where It's Easiest

Seasoned shoppers come and exclaim, "It's the simplest way I've ever shopped." What's the secret? Long aisles of orderly toys displayed so you can examine and choose from them yourself . . . prices and information where you can see them . . . fresh new stock right there for you . . . clearly marked purchase desks where you take purchases to be paid for or charged and wrapped in a hurry. It's our select-your-own system and it's going great guns.

No tired clerks rush your decision. Well-instructed attendants nearby *if you want them.*

Shopping takes as much or as little time as you want it to. Come, see for yourself what fun shopping can be.

SHOP WITH THE CHILDREN

Where It's Most Fun

Bring them here . . . tingle with them to our magical acre of Christmas. Let them cling to a bronco on the merry-go-round and take a trip from Chicago to Washington on the wonderful miniature railroad. Let them quiver with excitement when they meet St. Nick and pose with him in his jolly sleigh for precious postcard pictures. It's gay as a parade and twice the fun, so bring them down, not once but again and again.

DON'T MISS THESE ATTRACTIONS

- Round trip from Chicago to Washington on the B. & O. Capitol Limited—5c. Longest inside miniature railroad in the country.
- Free merry-go-round ride on a bucking bronco.
- Pictures with Santa and his reindeer in his gift loaded sleigh. 6 postcard size photos, 90c.
- Personal interview with Santa Claus.

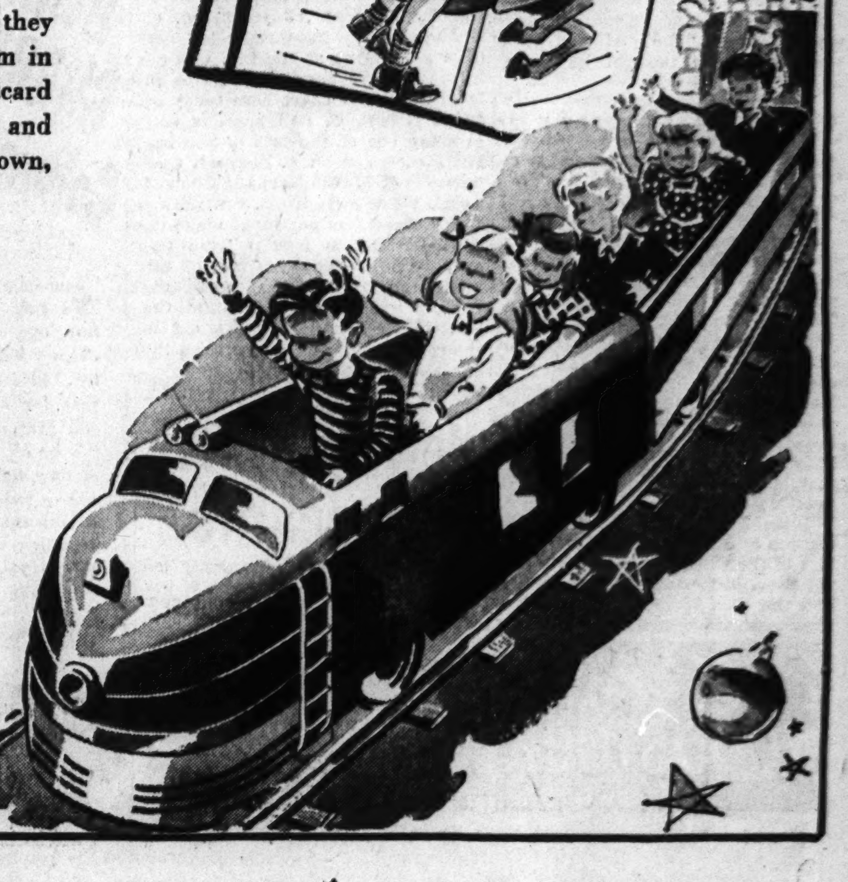

The FAIR—Eighth Floor, Toyland, State Street Store

WILD BOAR HUNT CASTS SHADOW OVER TYLER QUIZ

Third Inquiry Gets Under Way, Fourth in Offing.

[Continued from first page.]

at Wesley Memorial hospital and chief of staff of County hospital, has established that he was on a train returning from Tennessee when Mrs. Kokes thought she saw him leave the apartment. A dispatch from THE TRIBUNE'S Chattanooga correspondent yesterday told how the surgeon spent Monday and Tuesday boar hunting.

Hunters in Party Listed.

In the hunting party were Atty. Joe S. Hunter, Earl Rodgers, R. L. Schrader, and W. D. Low, a manufacturer's agent, who was Dr. McNealy's host. It was Dr. McNealy's first trip to Tennessee to hunt boar, but he is a veteran hunter of other game. He told sports writers covering the boar hunt that he had returned to Chicago from a duck hunting trip in Missouri with only two hours to spare in which to catch a train for Tennessee.

The boar in the Cherokee National forest, estimated at 700 head, are the progeny of 15 wild Russian boar brought to Tennessee 30 years ago by a group of wealthy Englishmen who planned to establish a private hunting preserve in the mountains.

Native razor backs mixed with the wild boar, and 10 years ago the herd had increased to 1,000 head. In 1934 the state department of conservation organized the first of its annual hunts, in which 15 or 20 animals are killed each year.

Hunters Off Before Dawn.

Dr. McNealy's party left Chattanooga before dawn on Monday, Nov. 8, arriving at a lodge at Tellico, 75 miles northeast of Chattanooga, at 9 a. m. Guides stationed the members of the party in the hills and the dogs were loosed to drive the boar into gun range.

The party had no luck on the first day, but on Tuesday the five men shot two small boar, each of them with the curved tusks that distinguish the wild beasts from the native razorbacks.

At midnight the party returned to the Low home in Chattanooga. Dr. McNealy told his friends he was anxious to get home because he had a tooth that needed a dentist's attention, and asked his host to arrange train reservations for Wednesday.

Early next morning the boar were butchered, taken to a dairy to be dry iced and then to the express office for the dispatch of Dr. McNealy's share to Chicago. At 1:30 p. m. the surgeon boarded the Dixie Flyer for Chicago.

Minor News Item Magnified.

Two hours later the unconscious form of Miss Tyler was discovered by Dr. Victor Lands, resident physician at Wesley Memorial hospital, who took her first to the Norwegian-American hospital and then to County hospital. Her death on Saturday would have been a minor incident in the news of the city if routine practice had been followed in filling out the hospital records.

Dr. Lands, however, altered the record in Miss Tyler's case to show she was suffering from brain hemorrhage instead of gas poisoning. He explained later he did so to save her family from embarrassment, but his explanation was too late—the case became a sensation, entailing an endless series of rumors and contradictions.

Lifelong Friend to Testify.

Among the witnesses summoned for today before the grand jury is Mrs. Mildred Korling of Rand road, Lake Zurich, a lifelong friend of Miss Tyler, who testified for her last June when she was granted a divorce from Russell Buehler.

Mrs. Korling was summoned because she sent a telegram to Coroner Brodie saying that Marjorie "told me many things which I feel may be helpful in explaining some of the circumstances surrounding her death."

Thus far, thru six days of investigation, the only irregularity definitely established in the case is the alteration of the hospital records, for which Dr. Lands was censured Wednesday by the jury of physicians. Thursday he was examined at a preliminary hearing before officials of the state department of registration and education, which has the power to revoke physicians' licenses.

Edward O. Holly, assistant director of the department, said yesterday the case will be cited to a board of physicians, if the evidence is deemed sufficient. The board then will hold a formal hearing, and make recommendations to the department on whether the offense warrants revocation of Lands' license to practice.

Intern Loses Post.

As a sequel to the record faking, Dr. George M. Whitacre, an intern in County hospital, was suspended Wednesday because he admitted he knew Dr. Lands intended to alter the record. Yesterday, Dr. Ole Nelson, medical superintendent of County hospital, filed charges against Dr. Whitacre with the county civil service commission.

If Whitacre is placed on trial, Dr. Nelson said, he will recommend that he be reinstated. The medical superintendent said he believes Whitacre has been punished too severely.

Dr. William D. McNally, coroner's toxicologist, reported that post mortem tests showed there was no evidence of poison in the body of Miss Tyler. He said he believes she inhaled the gas on the day she was found, and that she did not lie alone breathing gas for 36 hours, as previous speculation on the case has contended.

The Inquiring Camera Girl

BY FREIDA ZYLSTRA.

[The Tribune will pay $5 for each interesting question submitted by a reader and used by The Tribune. Today's question was submitted by Mrs. Emelyn Petersen, 1518 East 66th place.]

THE QUESTION.

What advertising sign attracted your special attention?

WHERE ASKED.

Washington and Dearborn streets.

THE ANSWERS.

Catherine Higgins, typist, 1638 North Le Claire avenue—In our advertising office there is a little poster that every one stops to read. It's "Doing business without advertising is like winking at a girl in the dark. You know what you're doing, but no one else does."

Shirley Thiel, junior clerk, 6941 Stony Island avenue—It seems everybody is trying to outdo the next one in help wanted signs. One that caught my attention the other day was a sign that said, "Help wanted—women and girls. Full time, part time, any old time. Married or single. Engaged or prospecting."

Herbert Kampel, salesman, 4520 Clarendon avenue—It might be an old slogan for the habitual bar fly, but the one I saw posted in a tavern the other night looked kind of clever to me. It was—"If your wife drives you to drink, why not have her drive you here?"

Betty Shepherd, office clerk, 4028 Kenmore avenue—I like to watch for double feature movies with titles that make sense when they're combined. I remember one, "Can This Be Dixie After the Thin Man." And another was, "The Man Who Came to Dinner with Free Dishes."

Dorothy Park, 1727 Jarvis avenue—As we were driving thru the south on a long trip, we stopped at a restaurant because of a huge sign that was painted on the side of it. It said—and very appropriately, as far as we were concerned—"Come in and eat, or we'll both starve."

Shirley Pomper, office clerk, 5332 Woodlawn avenue—When I was sitting under the hair dryer in the beauty parlor I spent a little time reading the signs I could see from that position. Most of them were the ordinary "aim to please," but one of them—the last one—said, "We even will curl up and dye for you."

Friend of the Yanks

[The Friend of the Yanks department will answer questions about the draft and military service, both in the daily columns and by mail, if stamped, self-addressed envelopes are sent with the queries.]

C. T. S. asks: "Is there any way of obtaining a permit or stamps to acquire rationed food to send to a person overseas?"

ANSWER: Persons desiring to send rationed foods to service men overseas make application at the local OPA district office on form R-315 for points permitting the purchase of such foods. When application is approved a certificate is issued. Persons acquiring purchase authority must account for the points in the following way: At the time of the mailing the sender of the package must obtain from the postoffice a certificate of mailing [postoffice form 2965] and this completed form must be returned to the local OPA office, together with a signed statement indicating the kind and amount of rationed foods mailed.

K. C. L. asks: "Can an army specialized trainee apply for aviation cadet training?"

ANSWER: Trainees will be permitted to appear before an aviation cadet examining board during the term, but if found qualified they will not be made available for transfer until the end of the term. Aviation cadets, however, may not apply for the army specialized training until it has been determined they are not qualified for aviation cadet training.

G. O. W. asks: "Are army and navy officers included within the protection of the soldiers' and sailors' civil relief act or does it include only 'enlisted men' and noncommissioned men?"

ANSWER: Officers and enlisted men of all grades and services are included within the act.

R. T. P. asks: "I was taken into my aunt and uncle's home when I was 14 because my parents both died. I have a brother a year older and three sisters who are younger than I. I am going into service next week and wonder who will be the beneficiary of my insurance. Will my aunt and uncle receive it automatically?"

ANSWER: In the case of stepparents or foster parents it is necessary that they be "designated by the insured"; that is, specifically named. Otherwise brothers and sisters or other relatives in the permitted class of beneficiaries would receive payments instead of an aunt and uncle. We have prepared an article, "Loco Parentis," which gives certain pertinent suggestions about affidavits and other means which may be resorted to to insure foster and stepparents receiving insurance payments. Send a request and a self-addressed stamped envelope for it.

OPA A POLITICAL GESTAPO DEVICE, BARRETT WARNS

Kangaroo Courts Run by Burocrats Rapped.

Hillsboro, Ill., Nov. 19 [Special].—The office of price administration is being operated as a political gestapo unit rather than as an agency of wartime economy, Atty. Gen. George F. Barrett charged in an address here tonight.

He reminded his listeners, at a large meeting sponsored by the Montgomery County Women's Republican organization, that an American may have his ration cards revoked, fined up to $10,000, and sent to the penitentiary for violating an OPA rule even tho without any intent of wrongdoing.

Assails Kangaroo Courts.

"The OPA officials who have railroaded hundreds of thousands of Americans thru their kangaroo courts, without benefit of counsel, seem to forget in handing out their un-American penalties that it is these Americans, with millions of others, who are fighting and financing this war and feeding the world."

Asks American Dealings.

"I am not advocating any disregard of war time economy," he explained. "I do feel, however, that the nation's morale can be lifted by dealing with Americans in a typically American way. The officials of the OPA have been too closely following the basic rules of National Socialism with its Gestapo spy system to have the respect of our citizens.

"Americans are not accustomed to being commanded, spied upon, regimented or coerced as are the people of other nations. In the future, let us hear more about cooperation and less about commands and commanders. Then American morale will hit a new high. Let the New Deal stop commanding the American people and start appealing to their loyalty and patriotism."

HELD IN TAXI ROBBERY.

Andrew Lawson, 25 years old, 5205 South Union avenue, an ex-convict, was held last night by police after Stanley Utermark, 44, of 2430 Prairie avenue, a taxi driver, signed a complaint that Lawson robbed him of $11 after a ride in his cab.

Lily Pons and Kostelanetz Stop Over Between Trains

(Picture on back page.)

Lily Pons, the coloratura soprano, visited Chicago yesterday. She stopped over while changing from the Santa Fe Chief to the 20th Century Limited. She was on her way to New York for the Metropolitan Opera company's season, after spending a vacation of nine days in the California desert with Andre Kostelanetz, her conductor husband. He is accompanying her on the trip to New York.

7 COURSE DINNER $2.50
with Whole
BABY LOBSTER
INGA BORG
Good and Goodie • Frances & Grey
Charles Sheldon   Colosimo's Cuties
Sid Lang's Orchestra
COLOSIMO'S
2126 South Wabash

The FAIR
STATE & ADAMS STATE 2500

To Mirror Your Holiday Mood

Enchanting new blouses to do wonders for your standby suits . . . a figure-carving dress of misty gray . . . a Chesterfield coat in lilting young colors! Things high-hearted as the holiday plans you're making—gay as your most festive mood. See these . . . and dozens just as lovely . . . at The FAIR today!

PRACTICAL BUT NEVER DULL—YOUR SMARTLY STYLED CHESTERFIELD

$39.75

That conservatism needn't be dullness is aptly proven by these colorful, but beautifully simple Chesterfield coats! Authentically Chesterfield in every detail, they're tailored of 100% virgin wool . . . handsomely lined, and cozily interlined. In rich black and other smart colors. Sizes 12 to 20. Come in for yours today.

The FAIR—Coats and Suits, Third Floor. Also Oak Park

THIS DASHING BRIMMER WILL DO JUSTICE TO YOUR LOVELIEST TAILLEURS

$6.95

As beautifully turned-out as your pet classic suit . . . this dashing tailored hat! Fashioned by Louise of fine fur felt, it's brightened with a piquant self-trim feather . . . softened with a wisp of color-flecked veiling. Black or brown . . other colors slightly higher.

The FAIR—Millinery, Third Floor Also Oak Park

SMOOTH "UPPER STORY WORKERS" TO TOP YOUR SUIT OR SKIRTS

$3.95 and $5.95

The kinds of blouses that make a suit pay . . . smooth "upper story workers" that can change the mood of a suit from casual to dress-up in the twinkling of an eye! See this clever pair:

A. Short-sleeve shirt of rayon crepe. Has stitched collar and cuffs . . . comes in white, black, brown, kelly, pink, maize or blue. 32-38. $3.95

B. Hi-Low Frill Blouse of sheer rayon ninon, frosted with lace and femininized with a crisp frilled collar. White only. 32-38. $5.95

The FAIR—Sportswear, Third Floor Also Oak Park

GRAY—BREATHCATCHING, BEAUTIFUL IN THIS SOFTLY DRAPED FROCK

$19.95

Gray — beautiful foil for your radiant young skin . . . pure drama worn 'neath your dark coat or furs! And done here in this eloquently simple draped design, it's the kind of dress you can wear tirelessly, charmingly, for seasons! Same dress also available in rich black rayon crepe. Sizes 12 to 18.

The FAIR—Better Dresses, Third Floor. Also Oak Park

FOR PARTY-GOING OR PAVEMENT-POUNDING—YOUR FAVORITE SHOES ARE

Air Steps

$6.50

'Round the clock . . . 'round your busy schedule of activities go your versatile Airsteps! They'll take you partying or pavement-pounding with the same light-footed ease . . . keep you fresh and untired thru even the busiest days. Choose yours in any of dozens of smart new styles . . . today!

The FAIR—Shoe Salon, Second Floor. Also Oak Park

MEADOW SWEET BY RENEE THORNTON

Blended for Daytime Wear!

$1.50

A light, pleasing scent . . . as scintillating as the aura of morning dew permeating fields of gay meadow flowers. Its lightness will go to your head! Also $2.50 and $5.50 sizes.

The FAIR—Street Floor. Also Oak Park

SANTA CLAUS IS COMING TO TOWN—*Come See Him Today at 11 o'Clock in Front of the Palmer House on State Street*

Chicago Daily Tribune
THE WORLD'S GREATEST NEWSPAPER

FOUNDED JUNE 10, 1847

12 ** SATURDAY, NOV. 20, 1943.

ENTERED AS SECOND CLASS MATTER MAY 14, 1903, AT THE POSTOFFICE AT CHICAGO, ILL., UNDER ACT OF MARCH 3, 1879.

All unsolicited articles, manuscripts, letters, and pictures sent to The Tribune are sent at the owner's risk, and The Tribune company expressly repudiates any liability or responsibility for their safe custody or return.

The entire and absolute freedom of the press is essential to the preservation of government on the basis of a free constitution. —Daniel Webster.

A FUTILE SPEECH.

Mr. Hull, in his speech to congress, repeated his recent appeal to the Republicans to accept Mr. Roosevelt's foreign policy as their own. If this advice were taken the American people would be deprived of any voice in the matter. The wishes of the majority, which recent elections have shown to be out of patience with the administration, could be and would be disregarded.

Perhaps the strangest part about this queer piece of business is the fact that nobody knows what the Roosevelt foreign policy is or will be. As it has revealed itself thus far, it consists chiefly of giving away American resources and getting nothing in return. Mr. Hull didn't bring anything back from Moscow to indicate that the familiar pattern has been altered.

Russia agreed to go along with Britain and the United States in the European war until victory is achieved, but that was no concession if it be assumed that Russia seriously intended to keep her previous agreements to the same effect. On the other hand Russia refused flatly to permit any discussion of her post-war claims to territory. She has already drawn the papers for the acquisition of half of Poland and the Baltic states. There has been some talk of letting the peoples choose their own form of government, in accordance with the principles of the Atlantic Charter, but nobody can seriously suppose that the choice will be a free one in the moment of Russian occupation, any more than the choice in Czecho-Slovakia was free after the German occupation.

And that's about all that came out of Moscow if it is true, as Mr. Hull says, that there were no secret agreements. Russia did not agree to fight Japan.

It would be hard to imagine a more futile speech than that of the secretary. If the Republicans accept his suggestion they will deprive the American people of the right to guide their government's foreign policy. Inevitably, the party guilty of so betraying its trust and avoiding its responsibility will be destroyed in the fires of popular indignation.

WHY DEMOTE THEM?

Brig. Gen. Philip R. Faymonville and Brig. Gen. Joseph A. Michela, until recently members of the United States military mission in Moscow, have been brought back to this country and demoted to the rank of colonel.

Faymonville is reported to be one of the few American army officers who speak the Russian language fluently. Michela is a former instructor in Russian at Columbia university.

What these two officers did in Moscow to merit demotion can be told only by the war department, but the obvious supposition is that they wanted to see what use the Russians were making of the weapons we have given them because that information would be useful to the American army. The Russians have been notoriously tough in refusing to let our military attaches visit the front.

The first duty of any American military or diplomatic mission in a foreign country is to America, and if these gentlemen raised Russian ire in the pursuit of that duty they certainly should not be punished by demotion. If there is any other explanation for their recall and discipline the war department should make it public to clear the record.

IMITATION WHISKY.

The only real war babies on the New York Stock exchange these days are the whisky shares, a circumstance that won't surprise any one who has tried recently to buy a bottle of whisky. Most of the distilling stocks have advanced at least 50 per cent in the last year and one of them, American Distilling, which enjoys the guidance of that ardent foe of the cigaret, Mr. James Joseph Tunney, has increased in price sevenfold.

It still isn't a crime to take a drink of whisky, but if the present trend is not stopped you'll soon have to deal with a criminal to get one. If it weren't for sugar rationing the stills would already be bubbling by the hundreds in Chicago Heights, Melrose Park, and along Halsted street. The price margin is already wide enough to cause the entrepreneurs of prohibition days to assume the peculiar risks of their old business.

As it is now, what you buy has a startling resemblance to the better products of that era, which were made by cutting two pints of prescription bourbon with three of alky and water. The resemblance is not accidental. The formula is the same. A farsighted member of the Illinois legislature demanded, when repeal was at hand, that vendors of such products be required to label them imitation whisky. He may yet see a monument raised in his honor.

The price of whisky cannot be called a legitimate factor in the cost of living, since no one is required to buy it, and the office of price administration could have made a good case for itself if it had left liquor prices to the law of supply and demand. It did not, however, and that is why people are drinking imitation whisky today.

The price ceilings set upon bonded whiskies were, by present standards, extremely reasonable. The only trouble is that you can't buy them, except perhaps from "under the counter," at black market prices. What you can buy is cut whisky, under a brand that you never heard of until two months ago. This whisky also has a price ceiling, set by the OPA, which is higher than the ceiling on good whisky.

Sen. Van Nuys of Indiana has persuaded the senate judiciary committee that it should look into this and other suspected irregularities of the whisky industry's dealings with the OPA. The senator might also subpena some one from the war production board. It was announced last year that during the war the total output of industrial grain alcohol would be needed for synthetic rubber, powder making, and other war uses. In consequence, domestic gin soon disappeared from the market. If the distillers aren't allowed to make gin with grain alcohol, why are they allowed to spoil good whisky with it?

Sen. Van Nuys also is interested in some of the war time corporate developments of the whisky companies. The larger distilling corporations have been buying up smaller companies and their warehouse stocks. They also have been investing heavily in domestic wineries, which is not encouraging to those who have watched the domestic wine industry improve its wares until now they compare favorably with some of the good European table wines. Distiller ownership of the wineries does not encourage the hope of increased American use of the more temperate beverage. Instances also have appeared of the whisky people buying breweries.

It is apparent that the distilling interests have a short memory of the catastrophe that once befell them. Like too many saloonkeepers, they have learned little and they presume too much. We soon shall be hearing complaints against the whisky trust, and they won't come from the prohibitionists alone.

NOW WE HAVE THE MAN POWER.

The army has announced that it is going to reduce its quota of men by 548,000. The announcement came to the house of representatives thru Rep. J. Buell Snyder, Pennsylvania Democrat, who is chairman of the appropriations subcommittee on military expenditures. This is important news to the nation because it means that there will be more civilians to carry on the necessary tasks in our home economy.

It has two important corollaries. The first is that the draft of fathers and of older men should be halted.

The second is that the army should begin at once to release the older men and family men now in service. They are greatly needed in industry, and on the farms, and they are of limited value to the army. Many of them are living in a state of involuntary servitude in army camps, making no contribution to winning the war.

The army ordnance department has announced the closing of at least four and possibly many more of its small caliber ammunition factories. The reason for this shutdown is that the supply of small arms ammunition on hand far exceeds what can be used for a long time to come.

Here is another pool of many thousands of workers, many or most of whom can be released for necessary civilian work. That, again, is good news in the face of the New Deal's cries about man power shortage.

One of the civilian commodities that ought to be available now in larger quantities is newsprint. Newspaper readers have been told they must get along with less news because there aren't enough men to cut the trees to make wood pulp and to manufacture paper. All of the workers turned out of munition factories and all of those turned out of the army or relieved from army call cannot be expected to turn to paper manufacture, but they can be used to relieve men in other war plants who were employed in the paper industry before the war.

To continue the sharp rationing of paper is inexcusable now, but, at last reports, the New Dealers plan to make it even more stringent next year.

Editorial of the Day

WHY THE ELECTIONS ARE GOING REPUBLICAN.

[San Antonio Express.]

It is becoming quite clear that the nation demands and is ready for a change in Washington government personnel. It likewise is becoming clear that such a change, far from interfering with the war effort or hampering the peace, may well facilitate and improve both. That appears to be the popular feeling, as just demonstrated in the Kentucky, New York, New Jersey, and Pennsylvania elections. There, in all races, Republicans defeated Democrats.

By the most conservative interpretation, those Republican victories are a sharp warning to the New Deal that the citizens generally are tired of reprehensible political practices at the war effort's expense. They resent the stubbornness of petty burocrats that has led to dangerous shortages in critical areas—notably petroleum. They denounce the timorous burocratic backing and filling where organized labor and its demands are concerned—notably in the vital matter of coal mining.

The citizens have lost patience with OPA confusion and bungling in what it mistakenly terms "price control." They are "fed up" with the federal aim to control and direct every act of citizens' lives, and with federal willingness to go to whatever devious lengths to effectuate that control—even to evading statutory laws.

Above all, the general citizenry are resentful and worried over the New Deal's shackling of free enterprise—its shackling of industry, business, and agriculture: the commonwealth's life blood. "Big Business"—mass production—feeds not only itself: it also sustains little business and the populace. And in other respects where domestic affairs are badly tangled, the citizens are weary of Mr. Roosevelt's deliberate blindness—his stubborn silence and inaction.

Mr. Roosevelt is first a politician guided by a politician's precepts. Certainly he has shown no indication of statesmanship in his performance on the home front. His greatest "successes" have been achieved by two methods: [1] Enormous, prodigal spending of public funds, and [2] "playing" to the economically and politically disgruntled. Both methods proved highly effective ways to aggrandize federal power. With the war, however, both have ceased to be effective. In the recent local and state elections, to repeat, Mr. Roosevelt has been given warning. It is later than he appears to think.

Test Your Horse Sense

By George W. Crane

Select the answers which you consider best. The last problem counts five points. Then look for the correct answers on page 14.

1. The Gotham Limited would probably be heading for **New York City St. Louis San Francisco Seattle.**
2. The expression "shove off" would refer to the **Derby Track meet Navy Air corps.**
3. Which one of the following terms indicates the least order? **Anarchy Revolution Dictatorship Chaos.**
4. A console would most likely be found in which of these rooms? **Living room Kitchen Bedroom Bathroom.**
5. Which one of these commercial names is inappropriate in this general grouping? **Uneeda Florsheim Holsum Sawyer.**
6. In the left hand column below are five scientific instruments. Try to match them with their related objects, as listed in the opposite column. You are entitled to one point for each correct judgment.

[a] Gyroscope	[v] Submarine
[b] Microscope	[w] Heart
[c] Stethoscope	[x] Ship
[d] Periscope	[y] Constellation
[e] Telescope	[z] Streptococcus

Score yourself as follows: 0-2, poor; 3-6, average; 7-8, superior; 9-10, very superior. [Note: The last question counts five points.]

[Reg. U. S. Pat. Off.: Copyright: By The Chicago Tribune.]

A LINE O' TYPE OR TWO

How to the Line, let the quips fall where they may.

Reg. U. S. Pat. Office

MR. PEPYS' FAVORITE FLOWER.

20th Nov.—After today, will wonder what to do with my Saturday afternoons, because there will be no more football until 1944. So will give close attention to the behavior of the Wildcats against the Illini and urge Otto Graham to give his customary exhibition of the poetry of motion toward the opponents' goal line.

Watched last week's game with excitement, admiring both teams, and when it was over I announced a score that will not appear in the record books: Notre Dame, 27 replacements; Northwestern, 9. That tells the story as well as the true score.

An unsolved mystery of football is the penalty against officials for unnecessary roughness. Maybe it ought to be removal of the whistle. Anyway, in the Northwestern-Minnesota game I saw an official pick a player off the top of the heap and throw him several yards thru the air, thinking he was relieving the pressure on the man with the ball. Imagine his surprise to discover he had thrown the ball carrier himself for a loss and a severe jolt at the base of the spine! Referred this question of officials who do not know their own strength to football experts, but they only laughed.

Attended the opening of "Oklahoma" and boasted that I, too, had been in Claremore, the town where Will Rogers was born. After the performance, saw a band of middle-aged and elderly drama critics dancing in the street at the corner of Clark and Randolph.

Another birthday went into my record, and I congratulate myself for piling up the score.

CYNIC'S BOAT SONG.

In all my life I've never seen
A river really pure and clean—
Such streams we read about in verses.
The bard who finds the Danube blue
Is just a dreamer thru and thru;
The Danube's black as any hearse is.

The green, romantic, storied Nile
Carries with it refuse vile—
Its bed is merely foul detritus.
The Swanee, Dee, and River Wye
Are either full of mud or dry,
Not calculated to delight us.

And even simple country creeks
Are choked with bottles, cans, and bricks—
I'd rather stroll along a sewer.
To find a pleasant, babbling brook,
Best turn the pages of a book,
Where it will be, I'm sure, much purer.

Bendemeer.

Good News About Choppy.

Well, Choppy's illness did not turn out to be so serious after all, but it had its repercussions.

It was simply a sore throat. When I brought him home his veterinarian gave him a bottle of cough sirup, with instructions on the label to take a teaspoonful every three hours. Choppy cannot read yet, so I read the label to him. He does not understand everything I say, but he knows bottles and teaspoons and that they mean something disagreeable to take. He made a face when he saw the bottle.

I had to do everything, including holding his nose, to get Choppy to take his medicine like a man. His head went down to the floor; he showed where his front teeth had been; he lay down on the floor and did everything but scream.

Before Choppy came home from the hospital we went downtown and bought for him a special sore throat-bronchial protector dog coat. It has a double thickness over the front of the chest and an extra flap that goes between the front legs and straps over the back to give his under-chest protection. When Choppy goes down Yates avenue nowadays his walk is extra fancy.

I believe in being kind to dumb animals, which Choppy believes in, too, as he is most kind to me.

Roy Engel.

[*The Linemaster is also recovering from a blast of telephone calls about Choppy's condition.*]

"REGRET TO INFORM."

God gives to mothers, sons, and then He warns:
"You must learn courage from the very start.
A boy seeks danger from the time he's born,
He thrives on it so you must train your heart
And guard your lips lest he shall know your fears,
For in the child there is the man to be,
And he who's nurtured most by smiles, not tears,
Absorbs your courage all unknowingly.
The tallest tree's a challenge, the swiftest race,
The depths of sea, of air, of bluest sky,
And when he's conquered each he sees your face
And hears your cry of pride, 'Well done, my boy'."
Hold fast that courage now the word has come:
"Regret to inform . . . missing in action . . .
your son."

Eugenia Gerlach Stein.

How the Alphabet Got Started.

The intriguing thought advanced by Commodore [Nov. 8] that man's language at its inception consisted only of words beginning with A, B, and C, with gradual additions of words starting with other letters down the ages, excites other conjectures germane to the subject. Commodore's hypothesis is based on an asserted preponderance of pages in his Webster's devoted to words beginning with A, B, and C.

But my lexicon embraces under the letter S more words than A, B, and C combined.

Hence, might I inquire if Commodore would consider it deducible that the spoken word may have had its origin in a hissing sound, possibly uttered by old man Neanderthal in contempt of his spouse's cooking, which sound he later interpreted to her by a hieroglyphic on their cave wall in the design of a serpent? In this manner, is it not likely that S was born as the first letter of the alphabet?

Tige.

How to Sell Spinach.

Illinoisans are being urged by the state department of agriculture to "Eat more spinach—the supply is far ahead of demand."

No imagination. Any psychologist, merchandise manager, or salesman knows this isn't the way to sell spinach . . . or anything.

First, the rumor of an unparalleled shortage of this important vegetable should be judiciously circulated. Then the consumer should be asked to lay out valued ration points.

Three days—no spinach!

Hig.

Our idea of one man in a million is the football fan who can explain a "safety" to his neighbors.

CHARLES COLLINS.

How to Keep Well By Dr. Irving S. Cutter

To the limit of space, questions pertaining to the prevention of disease will be answered. Personal replies will be made under proper limitations, when return stamped envelope is inclosed. Dr. Cutter will not make diagnoses or prescribe for individual diseases.

[Copyright: 1943: By The Chicago Tribune.]

TONSILS—REMOVE OR LEAVE ALONE.

RESPIRATORY infections in childhood—colds and such—are responsible for more indisposition than all other maladies combined. The child who is subject to periodic attacks is likely to be retarded. In a few instances, an entire grade in school will be lost because absences are far too numerous.

As a rule, there is a slight temperature with each bout and we must assume that every time the nasal passages are inflamed, some loss of function will result.

What is the effect of the removal of tonsils upon general health? Are youngsters who have had them taken out as susceptible to tonsilitis, colds, running ears, swollen glands in the neck, and other difficulties along the air passages?

While figures are often unreliable and can be made to prove almost anything, data concerning illnesses may be obtained if parents will cooperate. An effort was made to answer these queries following the canvas of several thousand children, half of whom had their tonsils routed out.

And we would expect, in those who had been operated upon, surgery was performed between the fifth and seventh birthdays. There was an immediate drop in the occurrence of sore throat. By the age of 16, a fourth as many throat infections appeared, when compared with those who kept the lymph glands.

Now, this is significant, because we do not know what rôle these tissues play in growth and development. At any rate, the boys and girls were saved a good deal of incapacity as well as suffering. Furthermore, inasmuch as every bout may mean spread of bacteria to other regions of the body, the chances are that there was less disability.

When it came to the common cold, the difference was not so striking. In 674 nonoperated children, more than four colds per year were experienced, while 456 operated patients had nearly that many.

There were just as many ruptured ear drums in one group as the other. We must conclude, therefore, that the tonsils have little or nothing to do with reducing the possibility of ear abscesses. On the other hand, adenoids among the nontreated cases were in the majority. There was a noticeable recession after tonsillectomy in the persistence and in the size of these small tumors.

A surprising fact was that bronchitis and pneumonia were encountered less frequently in those who retained their tonsils. This may offer a clue as to why the glands are placed within the throat. They may act as temporary impediments to deep seated infections within the airways. This means that if the tonsils are out, we must watch the child even more cautiously for lung involvement. It is perhaps fortunate that the sulfonamide drugs have come at a time when they can compensate for the absence of the lymph tissue strainers.

On the whole, we may say that there is no occasion to extricate the tonsils unless they are interfering with swallowing or breathing or have become diseased. But once riddled with infection, they may be discarded like a badly decayed tooth as harmful to health.

NERVELESS HAND.

Mrs. L. writes: My husband woke up the other day with a helpless hand. The doctor called it "wrist-drop." What could this be?

REPLY.

A temporary form of paralysis, probably the result of pressure. The condition may appear if an arm is allowed to hang over the side of the bed all night long. Certain toxins likewise may be responsible.

TYPES OF POISONING.

S. J. writes: What are the symptoms of toxemia?

REPLY.

There are all sorts of toxins [poisons]. One may upset the liver, another disturbs the nervous system. An endocrine gland may be responsible, for example, the thyroid. Symptoms point to the part affected and may include pain, fever, and weakness.

LOST PIGMENT.

R. D. writes: Is it possible that white blemishes on my jaws are the result of persistent heartburn?

REPLY.

Some authorities believe that patches of bleached skin [vitiligo] are related to deficient gastric secretion. At any rate, your dyspepsia should be investigated and relieved.

FOOD POISONING.

E. L. writes: How does ptomaine act on a patient?

REPLY.

There is really no such thing. Poisoning within the alimentary tract is usually due to food contaminated with noxious bacteria. Acute symptoms include severe abdominal pain, vomiting, profuse diarrhea, and collapse.

Test Your Facts Answers

Here are the correct answers to today's "Test Your Facts" questions:

1. [c] Hungary.
2. [c] Thomas Jefferson.
3. [b] Dartmouth.
4. [c] Ontario.

WHEN THE POLITICAL INSPECTION TOUR BEGINS

Copyright, 1943, by The Chicago Tribune.

Front Views & Profiles

By MARCIA WINN

[Chicago Tribune Press Service.]

No Mother Goose.

Washington, D. C., Dec. 19.—They look like tiny Mother Goose books for four year olds, but they are far from that. They are the war department's way of getting literature to the fighting men overseas. They are limp, supple, and printed on thin paper, and will fold up to go into a man's shirt pocket. They are unquestionably the cutest little miniature books seen by this reader since she left kindergarten.

A captain in the army's special service division brought out a stack of them for our perusal today. Or, rather, he brought out what looked like a two pound box of chocolates. Inside its brown and tissue coverings were 30 of the army's miniatures, the first batch to be sent overseas. The majority are complete and unexpurgated, even altho printed in two columns on a page 5½ inches wide by 4 inches long, and they are a complete victory over the thumbnail Bible or the Lord's Prayer on the head of a pin, for they are legible.

For some utterly inexplicable reason censorship precludes mentioning the titles of the bookr. A colonel said this was to "avoid jealousy" on the part of authors who might feel hurt that their books were not among those chosen. Well, if that is the reason, surely no one will mind our telling you that Charles Dickens' "Oliver Twist" is one of them. Mr. Dickens cannot protest, nor can his contemporary, Mr. Thackeray, and surely no one else will unless it is the soldiers who are looking for Superman and find smug little Oliver.

No technical books are included, as the project was intended as entertainment rather than education, and none of the selections so far bears on politics, altho one, which the gentleman who has to approve this piece will censor if we mention it, is ideological and a chip off the Henry Wallace block. The realm of fiction ranges from westerns and mysteries to dog stories, but most of the selections are fairly classical and bring to combat theaters such familiarly American peace time characters as Tom Sawyer, Penrod, Hopalong Cassidy, and Hymie Kaplan. The gamut of authors runs from Joseph Conrad to Saroyan, from Booth Tarkington to Voltaire, from Du Bose Heyward to John Steinbeck. So far, Horatio Alger and Frances Hodgson Burnett ["Little Lord Fauntleroy"] are missing.

The army's adventure into the realm of literature began a month ago. Fifty thousand copies of each of the initial books were printed and shipped out, one-fifth of them to the navy. Each month a new 30, printed in the same quantity, will go out. The army plays no part in their selection, leaving this to the council on books in war time, but reserves the right to reject.

If you are bright at arithmetic, you can figure out that this is a million and a half books a month, but it is not a drop in the bucket to what the men want and need, the captain, a friendly, serious young man who used to be a librarian, told us. Personally he is a little leery of some of the selections. He wonders whether the general standard is not too high. He asked our opinion, so we quoted Clay Gowran, just back from the South Pacific. "Comics," Clay said. The captain considered this a while, and then said, regarding the list of titles, "None here."

However, what is missing in the capsule books is atoned for in the unit set of 26 magazines sent out each month. These also are in miniature. They include news digests, Hollywood blurbs, replete with pictures of voluptuous babes, and detective, aviation, western, science, radio, and humorous magazines. The unit also includes one newspaper, Sporting News, cut down to letter stationery size.

So if all works out well, and it should, the boys no longer need read the labels on tomato cans. Moreover, it all comes G. I.

VOICE OF THE PEOPLE

Writers should confine themselves to 200 or 300 words. Give full names and addresses. No manuscripts can be returned. Address Voice of the People, The Tribune.

MAIL ORDER SHOPPING.

Hennepin, Ill., Nov. 16.—I'm writing in protest to those four small words I so often see "Sorry, no mail orders." I have looked thru the paper so often and have seen some special blouse, or maybe some other article of clothing I have been looking for for weeks, and then see down at the very bottom "Sorry, no mail orders."

I live in a very small town that hasn't had a department store of any sort for years, and with rationing you just can't decide at any time to go to the next town to shop. I used to go to Chicago every so often to shop for things I wanted or needed, but now I have a full time job, keeping house for my sister while she and her husband do necessary war jobs, and I don't get much time off.

All I hear is don't do unnecessary traveling. If these large department stores just had a department for mailing, or would advertise the articles that were mailable, it would be so much easier for people like us. L. K. H.

THE POLISH ARGUMENT.

Chicago, Nov. 15.—The problem of Poland becomes an international politic.l question. Poland was the first nation to fight against the brutal German hordes. How long will Poland suffer for this great sacrifice?

Russia was an ally of Hitler and struck at Poland. The allies forgave her this action by sending her aid and ammunition.

Italy was also an ally of Hitler. After h r surrender the allies forgave her and made her a companion, sending aid and relief.

France promised to fight to the end, then surrendered to Hitler. The allies forgave her, also, by sending aid and ammunition and helping the French to come back as a nation.

Poland was and still is loyal. Suffering, bleeding, fighting, and yielding territory—receiving no words of encouragement, no guarantee of her boundaries—on the contrary, a demand is made by one of the powers to yield hal. of her territory! Why?

LEON T. WALKOWICZ.

HELPING TO "GET 'EM PAID."

Newark, N. J., Nov. 16.—I desire to express to you my appreciation for the service rendered by the column that appears in your newspaper under the caption, Friend of the Yanks' Kin, edited by Miss Sally Joy Brown. Miss Brown's answers to questions concerning army family allowances and voluntary class E allotments of pay have been carefully and thoughtfully worded and provided accurate information for her readers.

The dissemination of such information thru the press assists the office of dependency benefits materially in the tremendous task of handling applications and paying dependents' benefits promptly. Such a public service reduces the number of letters which would otherwise be written to this office for information, thus saving much needed time here for the main job of "getting 'em paid!" Please extend to Miss Brown my thanks for the excellent job she is doing.

BRIG. GEN. H. N. GILBERT
Director.

THANKSGIVING PRAYER.

Chicago, Nov. 16.—In school today my little 7-year-olds were happily reading a prayer of thanksgiving from the bulletin board. They are old enough now to realize that Thanksgiving is more than a turkey dinner. That prayer stimulated many, many ideas about things we have to be thankful for at this season.

But when the children departed for the day teacher felt, too, there were some things she could be mighty thankful for—thankful to live in a country where little children are still spared the actual horrors of the war; where, under the careful guidance of wise parents, they have a chance to grow up to be normal, happy individuals free from the awful physical and mental marks direct experience with war cause; thankful that there are parents like those my little ones have, who appreciate that advantage and are raising such a fine group of future American citizens. I am grateful, also, to our boys who are facing the fight and keeping our home shores free from the tragedy they are experiencing for us.

MARGIT FREDRICKSON.

SALES TAX REFERENDUM.

Chicago, Nov. 15.—With regard to Alvin L. Bear's letter this morning, I'd like to remind Mr. Bear and two or three others who have written letters of late regarding the sales tax here in Illinois, that the repeal of the tax was put to a vote.

The fault lies entirely with the electorate and not with our state legislature. Mr. Green pledged, when elected governor of this state, that he would abolish the sales tax. He reduced it from 3 to 2 per cent, and then put it to a vote. If the people of the state are too indolent to reread a phrase they cannot understand, or to get information on the ballots before they enter the voting booths, it is certainly not the fault of the legislature that they are still being taxed. If our federal government was run as well as our state government is at present, we would have little to squawk about.

R. B. SORENSEN.

SUBSTITUTION.

Columbus, Wis., Nov. 16.—I regret Irving Kelly's lament in the Dr. McMahon case that the professors at Notre Dame university have not the freedom to "carry the ball" that the half backs have. Please be informed that Notre Dame takes the half backs out, too, when they carry the ball in the wrong direction. JOHN AROMBIR.

FRIEND OF THE PEOPLE

Letters to this department must be signed with names and addresses of writers.

LEASE.

Chicago, Nov. 10.—[Legal Friend of the People.]—Altho my cousin and I shared household expenses equally for a number of years, the lease to our apartment was always made out in my name and I alone signed the lease. Recently my cousin died and I know that I shall find it extremely difficult to pay the rent by myself. Under the circumstances, can I be held under the lease?

T. M.

Yes. TRIBUNE LAW DEPARTMENT.

OUR SECRET AMBITION

Reprinted from Tribune's collection of Gaar Williams cartoons

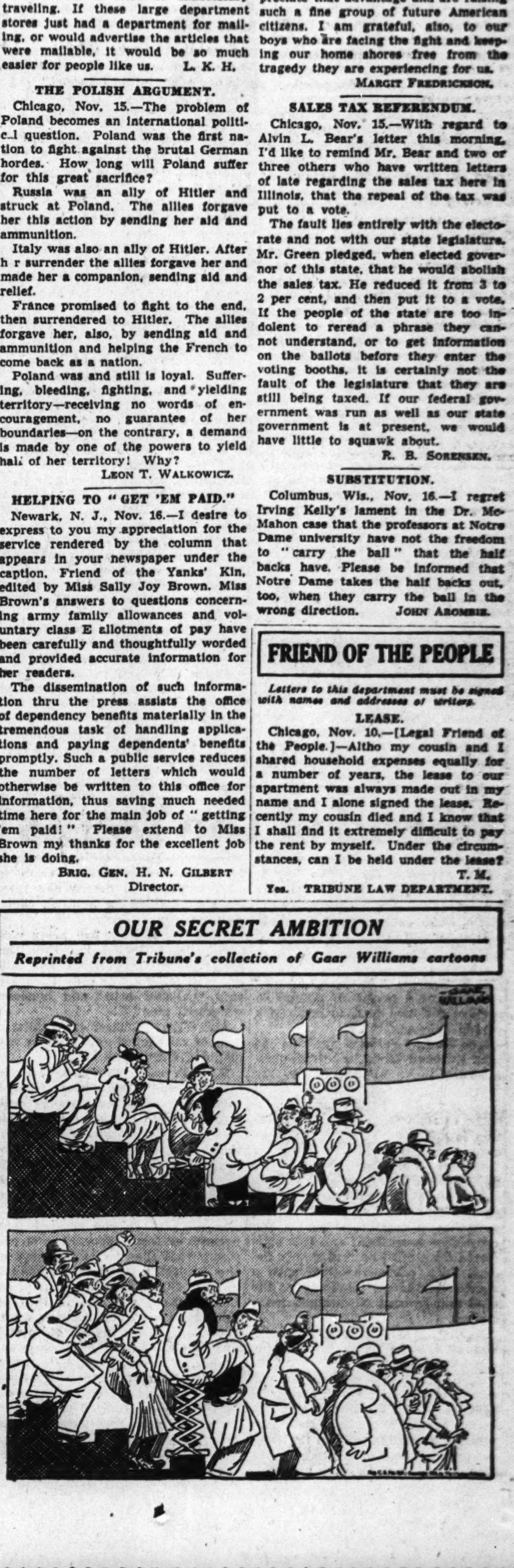

LIQUOR MAKERS TERM SHORTAGE PROBE USELESS

Brand Inquiry by Senate Waste of Money.

Louisville, Ky., Nov. 19 (AP).—Appropriation of $10,000 by the United States senate for an investigation of the nation's whisky famine was termed "useless" today by the men who direct the distillery industry in this bourbon producing center. One of them termed the appropriation a waste of money "because there isn't anything to probe."

A survey of the distillery executives indicated that they attributed the agitation in Washington to a lack of knowledge of the workings of the industry.

Answering the charge of "hoarding," they said there was less whisky on sale because none had been made for more than a year and during that year the public had bought up most of the available supply.

Deny Five Year Supply.

One of the worst misstatements, whisky people asserted, is that a five year supply is on hand. Under the present rate of consumption, they said, only two to two and a half years' supply remains.

Total stocks of whisky in Kentucky were listed by the Kentucky tax commission in its latest report as 4,046,378 barrels. Of this total, 3,441,771 barrels were made in 1940, 1941, and 1942, leaving only 604,607 barrels, or approximately 15 per cent, that can be bottled in bond. Much of this has been bottled since Aug. 31, so the actual supply available for bottling is even smaller.

Face Four Problems.

The distilling companies said they were faced with these problems:

1. Lack of bottles and packing materials. The war production board limits them to 65 per cent of glass bottles used last year.
2. The same man power problems that plague other industries.
3. The impossibility of keeping supplies in the hands of retail outlets when buyers sweep them clean as fast as fresh consignments arrive.
4. The necessity of doling out diminishing inventories in order to stay in business, hold expert personnel, and keep alive long advertised brand names.

Proposes "Holiday."

In Washington the five man senate investigating committee hoped to select its counsel and investigating staff this week-end. Frederick Van Nuys [D., Ind.], chairman of the committee, said that the WPB will be asked whether it would be possible to permit distilleries to take a brief "holiday" from industrial production to build up their beverage stocks.

Since Oct. 8, 1942, all distillers have been producing industrial alcohol for the government.

Fined $10 for His Letter Closing with 'Heil Hitler'

Frank Swartzbaugh, 45 years old, 715 East 81st street, was fined $10 and costs in Grand Crossing police court yesterday by Judge John R. McSweeney when he admitted he had "made a terrible mistake" in ending a letter with "heil Hitler." Swartzbaugh was arrested on a disorderly conduct charge after he wrote the letter accusing Irving Amstadter, head of a moving company, of taking four pounds of butter when he moved his furnishings to a new address. Amstadter said the butter was rancid and that he donated it to the fats salvage drive.

It Seems There Were 2 Irishmen—

(Story on page 1.)

[TRIBUNE Photo.]

Michael McKenna, Attorney Emmet F. Byrne, Policemen Owen D. Kennelly, and William Mahoney (left to right) in court yesterday.

BARES THEATER UNION DEALINGS WITH GANG BOSS

Mystery Package for Nitti Revealed.

New York, Nov. 19 (AP).—A Newark, N. J., union member told today of contacting Frank Nitti, late Chicago cousin and henchman of Al Capone, thru use of a password, "No. 10," and delivering a package given him by Louis Kaufman, Newark labor official.

Kaufman is one of eight men being tried in federal court here on charges of conspiring to extort more than a million dollars from the movie industry.

Politician There, Too.

A government witness, Andrew J. Roach, said Abner [Longie] Zwillman, Newark political figure, was present when Kaufman told him in November, 1938, to deliver the package to Nitti. Contents of the package were not disclosed.

Nitti, among those indicted on the extortion charges, committed suicide the day the indictments were returned. Kaufman was business agent of Newark local 244, International Alliance of Theatrical and Stage Employes [AFL], once dominated by Willie Bioff and George Browne, now serving prison terms on extortion charges.

Roach said he protested to Kaufman and Zwillman that he didn't know Nitti.

"They said a woman would come to my hotel and take me to a place where I would be contacted by Nitti, who was to identify himself by the password, 'No. 10,'" the witness added.

Brought by Union Official.

The package was brought to Kaufman's home by Harry Oppenheimer, secretary-treasurer of local 244, Roach said.

He added that he took the package and a briefcase to Chicago and that after he checked into a hotel a woman arrived and took him to a night club.

"After we had sat down at a wall table," Roach said, "a man came over and said he was Frank Nitti. I asked him how I was to know he was Frank Nitti and he said I had been given the 'No. 10' as a password. Then I gave him the package."

Tavern Robbed of $15 and Liquor Worth $253

Five cases of liquor worth $253 and $15 in cash were stolen from a tavern at 3750 North Central avenue by prowlers, Stanley Dudek, the proprietor, told police yesterday.

STUDEBAKER WIFE WISHES 'MORE POWER' TO TRIBUNE IN EXPOSE

A letter dated last "Thursday, a. m.," was received by THE TRIBUNE yesterday from a woman signing herself "A Studebaker Wife."

Opening with the salutation, "Gentlemen," and adding a postscript, "Please print some place in your paper," she wrote:

"At last the deplorable conditions at the Studebaker war plant have been exposed.

"I happen to be the wife of one of the employes, and he has been telling me about the gambling and loafing that has been going on for over a year.

"I have suggested many times that he write to the Voice of the People and report the circumstances, but he didn't want to jeopardize his job.

"Therefore I am hoping you will print this letter, despite the anonymous signature.

"I thank God that my husband is not allergic to gambling and drinking, but it burns me up when he comes home night after night and says that he was forced to slow down by order of some union big shot.

"Despite conditions in the plant there are some 100 per cent Americans working there who resent communistic tactics but are powerless to voice their opinions.

"Surely something can be done to down the racketeers.

"More power to you and your paper in helping the American people clean house in this plant."

DRIVE ON LIQUOR BLACK MARKETS GETS UNDER WAY

The government investigation of a black market in liquor in the Chicago area got underway yesterday with the filing of a triple damage suit for alleged overcharging for whisky against a loop liquor dealer and the arrest of another dealer for selling liquor in excess of the five gallon limit in violation of his retailer's license.

W. C. Dunn, liquor dealer at 176 Adams street, was named in the damage suit filed in federal court by Michael F. Mulcahy, Chicago area director for the office of price administration. The suit seeks damages of $2,894,750 for alleged overcharges made in the sale of 56,602 barrels of whisky.

Philip Celano, owner of a liquor store at 3763 Clark street, was arraigned before United States Commissioner Edwin K. Walker on charges of selling liquor in excess of the five gallon limit set by his retailer's license. His case was continued until Dec. 1.

Celano was arrested Thursday night by agents of the alcohol tax unit when they found an automobile loaded with eight cases of liquor in front of Celano's liquor store.

Clemens R. Wittek, 5128 North avenue, told agents he had purchased the liquor to give away at golf courses so he could secure the concession of retrieving lost golf balls.

WEBB, 1ST AUTO BANDIT IN CITY, SEEKING PAROLE

The application for parole of one of Chicago's most notorious criminals, Robert [Teddy] Webb, 56 years old, the city's first automobile bandit, will be heard by a subcommittee of the state division of correction at Stateville penitentiary Nov. 22, the division announced yesterday.

Webb is serving a life sentence imposed in 1914 for the slaying of Policeman Peter Hart during a police chase. His imprisonment ended a spectacular career of robberies, thefts, and shootings.

POLICE RAID WAR PLANT RULED BY RED UNION GROUP

[Continued from first page.]

trying to get her to slow down didn't care anything about that. They wanted less production at any cost.

"The constant pressure was injuring Anna, so I issued a certificate that her health wouldn't stand the type of work she was doing and suggested she be taken off bench work and put on the inspection line.

"It didn't work out. She had been only one day on inspection when the union leaders objected and had her removed. The unionists refused to work with her, having determined to make her an example because she had defied them before.

Broken Hearted; Ends Life.

"Anna had looked upon the shift to the inspection line as a promotion. When she was taken off inspection again after only one day, she learned the truth. It broke her heart; she went home and ended her life."

Anna Drska lived at 1512 West 61st street, Cicero. A coroner's jury sitting at 1901 South Halsted street last Sept. 10 returned a verdict of "suicide while despondent."

Dr. Mosny told of his own experiences at the plant. He blamed his discharge last April on the Reds, altho he said the company never has given him a discharge slip. The management, when they let him go, simply told him that he wes "an excellent doctor but lacking in personality." He asked an explanation, he said, but got nothing satisfactory.

Forced to Make Concessions.

He continued:

"In September, 1942, I approached my superiors and told them I would not allow the plant hospital to be a loafing place. I asked that consent be granted to post signs to that effect in the plant hospital.

"In January, 1943, I was told that I should render any minor medical or surgical treatment whether it was or was not related to the employes' occupation, and to 'go the limit.' I told the management that medical personnel would have to be increased. I made a partial concession in regard to medical care for nonoccupational illness with the reservation that in my opinion this infringed on private practice and really belonged to private practice. I told the management that this encroachment on private practice by free dispensation of medical care to well paid employes would incur the wrath of private practitioners."

Doctor Called on Carpet.

The doctor continued that he then requested that a statement of medical policy be posted by the company on all bulletin boards, setting forth the functions and duties of the plant hospital. This statement, he said, never was posted.

"The plant hospital was the sore spot," he continued. "In various subversive ways, criticisms were launched against the hospital. I made numerous appearances before a group which usually consisted of a representative of management and two or more union representatives, one of whom usually was a member of the bargaining committee.

"Many times a session like this would last 30 minutes and on one occasion, at least, it lasted over an hour. My time was wasted when it should have been devoted to the care of employes who required it. There were many petty, trivial complaints by employes, who were spurred on by the group which controled the union."

Cafe Robbery Condoned.

One supervisory employe told of the recent robbery of the Harding & Williams restaurant operating in the plant, giving it as an example of the laxity and contempt for law and rules due to the Reds' reign in the factory.

"Four of the guards were involved," he said. "One of the officials knew some one must have had keys to the restaurant. There was no other way they could have gotten in and out, since no entrance was broken open. Other food had been missed for some time, too. In this robbery a number of turkeys and a large quantity of canned goods were stolen.

"The keys were found in the locker of one of the guards. He confessed and implicated three others. The matter was hushed up."

Captain on Two Pay Rolls.

Anton J. Kirincic, captain of the plant's guards, was on the city pay roll at the same time he headed the guards at Studebaker plant. Kirincic was a former county highway policeman.

Kirincic has been on the company pay roll from some time in 1941 until the present. Records of the city civil service commission show that he was on the city pay roll at $2,376 a year as a field assessor in the water tax division from May 28, 1940, until Sept. 10, 1942, indicating he was on both city and Studebaker pay rolls at the same time for nearly a year, at least.

As an example of the time available after workers have produced their quotas at the plant, one supervisory member of personnel said scores of knives, rings from stainless steel and plastic ornaments have been made, many of them to be sold.

The knives were fashioned from hard steel saw blades and files. Excellent handles were put on them. Some of these are said to have been sold to soldiers and marines for as much as $3.80 each.

Other employes are said to have fashioned knives, such as might have been captured in the South Pacific warfare, for wall ornaments. Plant guards are said to have been recipients of a number of these knives.

ALUMINUM UNION JOINS CIO MARCH FOR HIGHER PAY

Washington, D. C., Nov. 19 (AP).—Aluminum workers joined the CIO march for higher pay today, asking a 15 cents an hour increase which would crack the Little Steel formula of the war labor board.

Already, the United Auto Workers had demanded that this wage formula be thrown away, and the steel workers have called a meeting Nov. 30 to push the union campaign to scrap this restriction as out of line with increased costs of living.

Representatives of the aluminum workers, saying their demands "are in common with the unanimous sentiments of the recent CIO convention," voted at Pittsburgh yesterday "to see to it that our members receive full compensation in cash for the failure of our government to hold the line on the price front."

Pay Increases Given.

A union spokesman said workers at each of the aluminum plants established prior to Jan. 1, 1941, have received since then increases "equal to or above" the 15 per cent raise permitted by the war labor board under the Little Steel formula.

About 50,000 workers in 26 plants of the Aluminum Company of America are involved.

The union argument is essentially the same as that advanced by the UAW in calling the Little Steel wage plan basically wrong. The contention is that wages are drastically curbed while no adequate restrictions are applied to prices, profits, or salaries of executives.

While the auto workers called for an escalator plan to raise wages as prices advance, the aluminum union suggested that its members be given cash increases to compensate for living cost gains and the remainder of the raises in the form of war bonds.

The growing drive against the Little Steel formula comes at a time when a war labor board committee is surveying the whole cost of living index at the direction of President Roosevelt. It also runs into the announced stand of WLB Chairman William H. Davis that he has no intention of backing down on WLB policies.

Work on Coal Contract.

Meanwhile, details of the arrangement by which the United Mine Workers won a $1.50 a day wage increase still remain to be worked out.

Coal miners and operators were in session at Washington, and the capital awaited a decision by the war labor board on such unresolved issues as the application of increased earnings to piece workers and outside employes.

On Capitol hill, Sen. Clyde Reed [R., Kas.] told his colleagues that a strike ballot now in progress among nonoperating rail workers in protest against the stabilization director's refusal to approve a flat increase of 8 cents an hour is sure to result in authorization for a walkout.

He asked that congress adopt the Truman resolution to approve the increase to head off serious trouble.

3 ST. LOUIS WAR PLANTS TO TAKE 4 DAY HOLIDAY

St. Louis, Mo., Nov. 19 (AP).—The St. Louis ordnance plant and two plants of the McQuay-Norris Manufacturing company will close four days beginning Thanksgiving day morning, Lt. Col. George V. Riley, commanding officer, said today.

Since the war program was well started two years ago few plants have observed even single holidays.

Col. Riley said the holiday is possible because of a production curtailment order announced yesterday that will dismiss 10,000 employes at the three plants.

Plan to Lay Off 4,000.

Des Moines, Ia., Nov. 19 (AP).—Maj. E. E. Gialdini, commanding officer of the Des Moines ordnance plant, said today indications point to a reduction of 4,000 workers at the plant over the next three months. The major said the workers estimates were made by the United States Rubber company, which operates the plant. The working force curtailment will be "less than 25 per cent," he said. The plant makes small arms ammunition.

Doctor Removes Pin from Child's Throat

Delbert Fredericks, 3 year old son of Mr. and Mrs. Arthur Fredericks, 369 North Grove avenue, Elgin, was eating raisins yesterday when he felt a sharp pain in his throat. Police took him to St. Joseph's hospital where Dr. G. J. Sciaraffa removed a pin that had lodged in his esophagus.

CROSSWORD PUZZLE

ACROSS

1. Millinery
5. Pendent part
9. Prefer
14. Surmounting
15. Desert philosopher
16. Astound
17. Erudition
18. Lizard
19. Claw
20. Portents
22. Liking
24. Finish
25. Highest point
27. Untried
28. Shoshonean tribe
29. Branch of Tai race
32. Secular
34. Admit
36. Futile
38. Thought
40. Trim
44. Eminent music teacher
46. Young girl
48. Soup
49. Ball
51. Soviets
52. Lamprey
54. Following
56. Rigid
57. Indigent
60. Goddess of dawn
62. Goat
64. Possessive pronoun
65. Fashion
67. Stuffy person
71. Trap
73. Incarnation of Vishnu
75. On the ocean
76. Brilliant effect
77. Shield
78. Encounter
79. Looks
80. Places
81. Weapons

DOWN

1. Crown of light
2. Particle
3. Raced
4. Used up
5. Ship record
6. Leave out
7. Poise
8. Expunge
9. Destiny
10. Candlenut tree
11. Servant
12. Part of air
13. Tears
21. Note
23. Pair
26. Couple
28. Below
29. Extension
30. Hebrew month
31. Butter substitute
33. Graven image
35. Joker
37. Chemical compound
39. Military underofficer
41. Burden
42. Trick
43. Bird home
45. Article
47. Bottle section
50. Pacify
53. Constellation
55. Fee
57. Attitudes
58. Snow leopard
59. Ecclesiastical cloth
61. Monsters
63. Play
65. Old soldiers
66. Discharge
68. Exerciser
69. Consider
70. Devours
72. Bump
74. Burro

Puzzle of Friday, November 19, Solved.

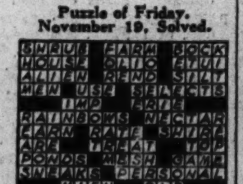

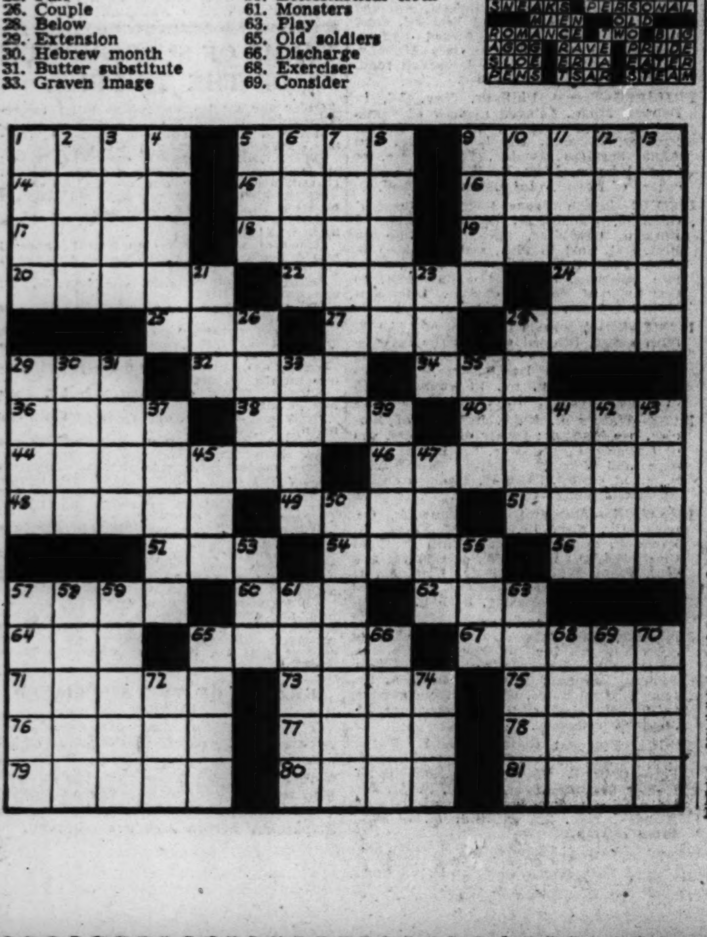

OFFICIAL WEATHER FORECAST

The United States weather bureau forecast for today and tomorrow and yesterday's table of records follow:

INDIANA AND WISCONSIN: Fair and warmer today; increasing cloudiness and warmer tomorrow.

LOWER MICHIGAN: Fair today and tomorrow; little change in temperature today; warmer tomorrow.

UPPER MICHIGAN: Fair today and tomorrow; warmer today and in west portion tomorrow.

IOWA: Partly cloudy and warmer today; mostly cloudy and slightly warmer tomorrow.

Place of observation. State of weather. Nov. 19, 7:30 p. m. Central war time.	Highest last 12 hours..	Lowest last 24 hours..	Precipitation last 24 hrs.
East central states—			
Carbondale, clear	71	46	...
Chicago, clear	52	32	...
Cincinnati, clear	60	43	...
Cleveland, cloudy	58	39	...
Columbus, clear	62	38	...
Detroit, cloudy	52	40	...
Escanaba, cloudy	44	32	...
Grand Rapids, cloudy	48	36	...
Green Bay, cloudy	42	33	...
Indianapolis, clear	63	38	...
Louisville, clear	68	47	...
Madison, clear	47	31	...
Marquette, cloudy	40	36	...
Memphis, clear	75	42	...
Milwaukee, clear	47	33	...
Nashville, clear	73	43	...
S. St. Marie, snow	38	34	.04
Traverse City, clear	44	32	...
West central states—			
Bismarck, cloudy	36	21	...
Des Moines, cloudy	47	31	...
Dubuque, clear	48	32	...
Duluth, clear	32	25	...
Kansas City, clear	58	37	...
Little Rock, clear	77	45	...
Minneapolis, cloudy	38	26	...
Oklahoma City, clear	63	47	...
Omaha, cloudy	49	29	...
Rapid City, cloudy	58	31	...
St. Louis, clear	60	48	...
Sioux City, cloudy	44	24	...
Wichita, clear	61	41	...
Williston, clear	42	19	...
Eastern States—			
Atlanta, fair	72	38	...
Boston, clear	48	37	...
Buffalo, clear	48	40	...
Eastport, cloudy	54	32	...
New York, cloudy	59	41	...
Philadelphia, cloudy	63	30	...
Pittsburgh, clear	61	45	...
Washington, clear	68	34	...
Gulf States—			
Abilene, clear	75	46	...
Amarillo, clear	63	55	...
Brownsville, cloudy	76	52	...
El Paso, clear	72	36	...
Fort Worth, clear	76	51	...
Galveston, clear	67	53	...
Jacksonville, clear	72	41	...
Miama, rain	79	66	.05
New Orleans, clear	66	52	...
San Antonio, clear	72	46	...
Mountain States—			
Albuquerque, clear	66	50	...
Boise, rain	50	37	.05
Cheyenne, cloudy	68	33	...
Denver, cloudy	68	34	...
Havre, cloudy	..	28	...
Helena, cloudy	48	31	Tr.
Phoenix, cloudy	85	..	...
Pueblo, cloudy	61	25	...
Salt Lake City, cloudy	67	37	...
Pacific States—			
Fresno, clear	68	54	.09
Los Angeles	..	50	...
Oakland, cloudy	63	58	.49
Portland, cloudy	55	37	.05
San Diego, cloudy	72	60	...
Seattle, cloudy	58	45	...
Spokane, rain	47	40	Tr.
Yuma, clear	84	55	...

Monday Store Hours, 9:45 to 5:45

Marshall Field & Company

1. *Half Size Rayon Crepe*

Surplice front, and a self ruffle around collar. Purple, black; 16½-24½. $12.95

2. *Soft Yet Classic*

Spun rayon and wool with "jewel" studded belt, stitched detail. Blue, lilac and gold; sizes 12-20. $12.95

Also Evanston, Oak Park, Lake Forest

3. *Hand Pricked Suit*

Wool suit with self-covered buttons, hand-pricked edges, slashed pockets. Brown, green; sizes 10-18. $29.95

Also Evanston, Oak Park, Lake Forest

SEE THE WHOLE SHOW!

Everything's in sight in the

BUDGET SHOP

Such a time-saving place to shop! Everything is out on racks, and each rack has a big sign telling the sizes hanging upon it. When you select a red dress here, you know you've seen all the red dresses there are. And the same goes for suits and topcoats. It's a money-saving place to shop, too. Everything in our Budget Shop is pleasantly low in price. Come and find out for yourself how simple it is to shop here.

Budget Shop—Sixth Floor. Hats—Fifth Floor

An amount will be added to quoted prices of all our merchandise to cover additional expense due to the Illinois Retailers' Occupation Tax.

BE ON HAND TO GREET SANTA CLAUS ON STATE STREET TODAY

He arrives at 11 a. m. today by Subway State and Monroe Streets

LAKE WEATHER FAVORS AIRPORT NORTH OF 31ST

Aldermen Hear 3 Plans for Post-War Flying.

BY FRANK STURDY.

A survey of weather conditions along the lake front by meteorologists aboard the navy aircraft carriers Sable and Wolverine shows the usual winds and ceilings to be favorable for a lake front airport located north of 31st street, the city council subcommittee on airports was informed yesterday.

H. Evert Kincaid, acting executive director of the Chicago Plan commission, told the committee the weather survey was made at his request. The captains of the two navy boats, on which navy pilots have made thousands of landings and take-offs in the last year, advised Kincaid that the lake area north of 31st street is usually free from the industrial smoke pall frequently encountered south of that point.

The committee, headed by Ald. Bryan Hartnett [12th], is charged with responsibility for determining the location of the larger airport Chicago will require after the war.

Outlines Three Plans.

Kincaid discussed the costs and layouts of three alternatives.

A lake airport two and a half miles offshore, connected to land by a motor causeway, would cost about 160 million dollars if built to a plan that would require 4,000 acres on land, Kincaid said. The design involved 2,540 acres of fill. One runway would be about 12,000 feet [more than two miles] long, the others 6,000 to 7,500 feet, and would be 200 feet wide.

Kincaid gave the following cost estimates: breakwater, $15,900,000; lagoon bulkheads, $4,000,000; fill, $81,280,000; rock bulkheads for runway piers, $22,500,000; runway paving, $8,250,000; landscaping, $4,000,000; drainage, $4,750,000; buildings, $2,000,000; causeway and bridges, $10,000,000.

Members of the committee indicated belief that the project could be completed at smaller cost.

Expansion of Present Airport.

Expansion of the present municipal airport would cost about 60 million dollars, Kincaid said, on a plan extending the west boundary to Harlem avenue, requiring the abandonment of Narragansett and Central avenues, and the north boundary to 49th street, requiring the relocation of Archer avenue, another removal of the belt lines railroad tracks now lying along 55th street, and removal of Cicero avenue to the east to rid the east boundary of the field of obstructions. The resulting field would embrace 3,464 acres.

The resulting airport still would be inaccessible, committee members said. An express highway, estimated to cost 19 million dollars, the aldermen said, would reduce travel time.

The third project Kincaid discussed involved purchase of the 1,400 acres comprising the airport at the Douglas plant in Park Ridge, and acquisition of enough surrounding land to expand it to 2,965 acres, at an estimated cost of 23 million dollars. The area is 19 miles from the loop, Kincaid pointed out.

4 MEN SEIZED BY RAIDERS IN TWO SUBURBS

Chief John McGinnis and a county highway police squad seized four men yesterday in raids on reputed handbooks in Western Springs and Elmwood Park.

Michael Lepore, 35 years old, 2657 Neva avenue, and Arthur Bertolani, 34, of 2827 North 74th court, Elmwood Park, were arrested at 7232 Diversey avenue, Elmwood Park. Robert Perrone, 41, of 737 South Spaulding avenue, and Emil Silhan, 40, of 6404 West 18th street, Berwyn, were seized in a building at Ogden and Harvey avenues, Elmwood Park.

McGinnis ordered the four men fingerprinted before they were released on $100 bail each. They will be arraigned Thursday before Justice Henry Pendl of Western Springs.

AFTER 19 BLOOD TRANSFUSIONS, BOY GOES HOME

Thanks to 19 Aurora residents who gave him blood transfusions, Richard Tussing, 13 years old, was taken from the Illinois Research hospital yesterday to his home at 419 Morton avenue, Aurora. The boy was pronounced recovered from a blocked stomach passage that required the blood transfusions. Taken to the hospital after being stricken, an appeal for blood donors brought immediate response from Aurora residents.

Mrs. Harriett K. Klebs Leaves $300,000 Estate

Mrs. Harriett King Klebs, who died Oct. 2 in Nyon, Switzerland, left an estate of $300,000 that will be divided equally among her son and two daughters, it was disclosed yesterday when her will was admitted to probate by Judge F. O'Connell. Mrs. Klebs was the widow of Dr. Arnold C. Klebs, who practiced in Chicago from 1897 until 1910. He died last March in Nyon. The three heirs are Ashbel B. Newell Jr. of Toledo, O., Mrs. Nancy N. Daniels of Concord, Mass., and Mrs. Eleanor N. Burry of Lake Forest.

[ADVERTISMENT]

Don't Neglect Slipping FALSE TEETH

Do false teeth drop, slip or wabble when you talk, eat, laugh or sneeze? Don't be annoyed and embarrassed by such handicaps. FASTEETH, an alkaline [non-acid] powder to sprinkle on your plates, keeps false teeth more firmly set. Gives confident feeling of security and added comfort. No gummy, gooey, pasty taste or feeling. Get FASTEETH today at any drug store.

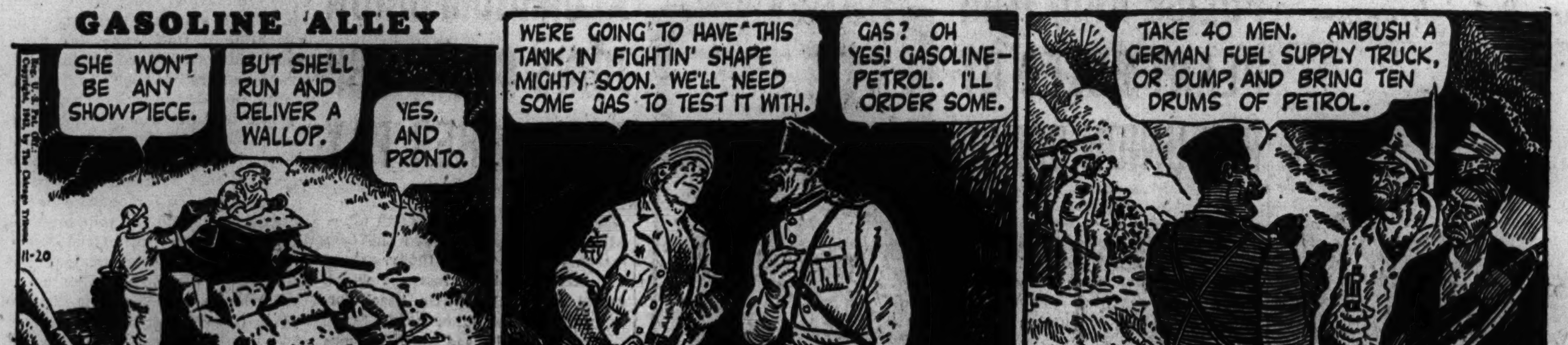

OBITUARIES

Robert N. Stonesifer.

Robert N. Stonesifer, 5524 Higgins road, a retired Tribune linotype operator, died yesterday in Grant hospital. He was 68 years old. He was born in Boonsboro, Md., and came to Chicago in 1891 to work on the old Chicago Record, Chronicle and THE TRIBUNE, in succession. He joined the Tribune composing room staff in 1908. He retired on pension in October, 1938. Surviving are the widow, Carrie, and four sons, William, Robert, Donald and George. All of the sons except Donald are employed in Chicago newspaper composing rooms. Services will be held at 11 a. m. Monday in the chapel at 5501 North Ashland avenue.

Pvt. Edward F. Darmstadt.

Funeral services for Pvt. Edward F. Darmstadt, 24 years old, formerly of Des Plaines, who died Wednesday in the army air base hospital at Columbia, S. C., after an appendectomy, will be held at 9:30 a. m. Monday in St. Mary's church in Des Plaines. Pvt. Darmstadt formerly was employed by the Public Service Company of Northern Illinois. He was a son of Jacob M. Darmstadt, president of the Cosmopolitan National bank. His widow, the former Frances Alonze, also of Des Plaines; his mother, three brothers, and two sisters also survive.

Mrs. Matilda Ream Myers.

Mrs. Matilda Ream Myers, 85 years old, the mother of Mrs. Ernest Fremont Tittle of Evanston, died yesterday in an Evanston nursing home where she had been a patient for three years. Mrs. Myers and her husband, the late William Myers, had made their home in Springfield, O. Also surviving is another daughter, Miss Nell Myers of Bronxville, N. Y. Funeral services will be held at 5 p. m. Monday in the chapel of the First Methodist church, Evanston, of which Mrs. Myers' son-in-law is pastor.

George J. Smith Jr.

George J. Smith Jr., 241 Fulton street, Elgin, died of infantile paralysis in his home yesterday after a three day illness. He had observed his 18th birthday Thursday. He was employed in an Elgin war plant. Surviving are his parents, Mr. and Mrs. George J. Smith Sr.; a brother, Henry; and three sisters, Opal, Carol and Nancy. The funeral will be from the chapel at 51 Center street, Elgin, at 2 o'clock Monday.

Frank Kempton Moody.

Frank Kempton Moody, a paper broker in Chicago from 1893 until his retirement 15 years ago, died Thursday night in the North Shore sanitarium. He was 90 years old. His home was in the Homestead hotel. Surviving are his widow, Emma, and two sons, Sidney C. and Dr. Willson B. Moody. Funeral services will be held Monday in the chapel at 1567 Maple avenue, Evanston.

Lewis Cutler Clarke.

Services for Lewis Cutler Clarke, who was superintendent of construction for the state of Illinois for the last nine years, will be held at 2:30 p. m. Monday in his home, 1016 Colfax street, Evanston, and burial will be in Memorial Park cemetery. Mr. Clarke, who was 62 years old, died Thursday night in Evanston hospital.

Mrs. Benigna Lopez.

Mrs. Benigna Lopez, 102 years old, died yesterday at the home of a son, Mack Lopez, 3926 Catalpa street, East Chicago. A native of Mexico, Mrs. Lopez came to East Chicago seven years ago. In addition to her son, she is survived by three daughters.

Leon T. Wilson.

Leon T. Wilson, Chicago attorney for the last 34 years, died Thursday in his apartment at the North Shore hotel in Evanston. He was 60 years old. Mr. Wilson was a graduate of Northwestern university and specialized in financial law. He was unmarried.

[ADVERTISMENT]

NOW SHE SHOPS "CASH AND CARRY"

Without Painful Backache

Many sufferers relieve nagging backache quickly, once they discover that the real cause of their trouble may be tired kidneys.

The kidneys are Nature's chief way of taking the excess acids and waste out of the blood. They help most people pass about 3 pints a day.

When disorder of kidney function permits poisonous matter to remain in your blood, it may cause nagging backache, rheumatic pains, leg pains, loss of pep and energy, getting up nights, swelling, puffiness under the eyes, headaches and dizziness. Frequent or scanty passages with smarting and burning sometimes shows there is something wrong with your kidneys or bladder.

Don't wait! Ask your druggist for Doan's Pills, used successfully by millions for over 40 years. They give happy relief and will help the 15 miles of kidney tubes flush out poisonous waste from your blood. Get Doan's Pills.

PROPOSES NEW AND INCREASED LICENSE FEES

Council Unit Seeks to Raise $750,000.

A city council subcommittee on revenue yesterday recommended to the finance and license committees the adoption of increased license fees and the imposition of new fees that would raise an estimated $750,000 a year. Robert B. Upham, city controler, has stated that $2,000,000 in new miscellaneous taxes must be found to compensate for the drop in revenue from tavern fees, the sale of motor vehicle license stickers, and other miscellaneous taxes.

The subcommittee, headed by Ald. John J. Grealis [44th], acted after hearing Henry Wilson, city license department expert, outline the increases and new fees he believed most feasible. Grealis and Ald. Arthur G. Lindell [9th] said adoption of the program would raise the revenue without increasing real estate taxes.

Would Up Theater Fees.

Wilson proposed that theater licenses be increased to produce $484,000 a year instead of the present $160,000, and the subcommittee agreed. Under the plan 250 theaters with 215,000 seats that open at 5 p. m. or later would pay $1 a seat; 42 theaters open afternoon and evenings, with 70,000 seats, would be taxed $2 a seat; 21 open 24 hours a day would pay $3 on 43,000 seats.

Other increases recommended are: Bowling alleys from $5 to $10 an alley; package liquor stores from $800 to $1,000; taverns that do not serve food and want permission to remain open until 4 a. m., from $800 to $1,500; convalescent homes from $2 to $50; double the fees of the city sealer for testing scales and measuring devices; raise the fees for milk delivery trucks to produce $105,000 a year instead of $35,000; increase the basic fee for restaurants from $15 to $25.

Propose Juke Box Tax.

New licenses recommended are: $200 for fixed currency exchanges and $100 for mobile exchanges; $100 each for the city's 8 to 10 thousand juke boxes; $5 a chair for barber shops. It also was recommended that soft drink manufacturers be classed as wholesale food dispensers, and candy manufacturers be classified with wholesale food establishments, thus increasing their license fees.

BISHOP ASSAILS SLUR AT FOES OF BUROCRACY

Americans who hate burocracy and who are unwilling to surrender their rights to the "whims of government agents" are "grossly and unfairly described when labeled reactionaries," Bishop Bernard J. Sheil said yesterday in an address before the Sheil School forum.

"It would be more precise," Bishop Sheil said, "to characterize these people as being conservative in the sense that they desire to conserve, to save, to carry on the essential ideas and instruments of American democracy. They are firm in the belief that it is impossible to have more democracy by destroying the root and branches of the tree."

Bishop Sheil suggested that an objective examination of the basic concepts of Marxian communism would disclose that the so-called radicals are "more aptly characterized reactionary than are the conservatives."

Perfect
FUNERAL SERVICE

SPACIOUS CHAPELS FINEST IN CHICAGO

NORTH: 929 W. Belmont
SOUTH: 1820 S. Michigan
WEST: 2346 W. Madison

EASY TO REACH BY "L," BUS OR STREET CAR

Hursen
UNDERTAKER

GEORGE STUART DIES AT 100; CIVIL WAR VET AND RETIRED BROKER

George Stuart, retired Chicago investment banker and broker who celebrated his 100th birthday last Sept. 29, died yesterday in the Wesley Memorial hospital. His home was at 999 Lake Shore drive. Mr. Stuart was born at Cranston, R. I., and came to Chicago in 1891.

Mr. Stuart was the son of Mr. and Mrs. David Stuart of Providence, R. I., and the grandson of Mr. and Mrs. David Stuart-Stuart of Edinburgh, Scotland.

He was a lineal descendant of the duke of Rothesay who later became James IV. of Scotland and as such was a member of Americans of Royal Descent, Barons of Magna Charta, Knights of the Bath, Knights of the Garter, Plantagenet society, and Order of the Crown.

He was educated at Eton and Oxford, interrupting his education for a year to serve in the Civil war. Mr. Stuart was a student of languages and genealogy. His wife, the former Elizabeth Aborn Barnes, daughter of Maj. James A. Barnes and granddaughter of Gen. George L. Barnes, died 20 years ago.

Mr. Stuart also was a member of the Order of Washington. He leaves two sons, Harold L. and Charles B. Stuart, president and vice president of Halsey Stuart & Co., and three daughters, Miss Harriet Barnes Stuart, Miss Elizabeth Barnes Stuart, and Mrs. Margaret Doig.

Private services will be held at Swan Point, Providence, R. I. Despite his age, Mr. Stuart had been active until he suffered a stroke last Tuesday. He had retired from business about 30 years ago.

PROWLS ICE BOX THEN TAKES HIS VICTIM TO DINE

Mrs. Evelyn Fellows called the Evanston police station yesterday and reported that a prowler had entered her home at 2330 Ridgeway avenue and eaten all the food she planned to have for dinner. Harry Witt, police radio operator, flashed a message telling all cars to look out for a food thief. Soon afterward the station received a message from Edgar Fellows, motorcycle policeman. "Disregard that report from my wife," he said. "I went home for lunch, found her away, cooked the food, and ate it." Last night Edgar took Evelyn out for dinner.

Horse Sense Answers

1. New York City. 2. Navy.
3. Chaos. 4. Living room.
5. Florsheim; the others refer to baked goods.
6. [a] Gyroscope—Ship [x].
[b] Microscope—Streptococcus [z].
[c] Stethoscope—Heart [w].
[d] Periscope—Submarine [v].
[e] Telescope—Constellation [y].

UNDERTAKERS.

Lain & Son
Funeral Service Information

SOUTH SIDE CHAPEL
63D AND HARVARD-AVENUE.
PHONE WENTWORTH 0025.

SATURDAY.
IRWIN—Charles O. 1 p. m. at chapel.
SMALLEY—Alice. 11 a. m. at chapel.

MONDAY.
DE LINCKE—Phillip George. 10:30 a. m. in church.
LAWSON—Thomas T. 1 p. m. at chapel.
TOWNSEND—Laura M. 2 p. m. at chapel.

SERVICES TO BE ARRANGED.
BAILES—Mary.

NORTH SIDE CHAPEL
5501 N. ASHLAND-AVENUE.
PHONE LONGBEACH 2646.

SATURDAY.
CARLSON—Sven Ivar. 1 p. m. at chapel.
CLARK—Margaret. 3 p. m. at chapel.
FISHER—Fred H. 4 p. m. at chapel.
HOWARD—Oscar. 2 p. m. at chapel.

SUNDAY.
SMITH—Carrie. 2 p. m. at chapel.

MONDAY.
ABBATE—Anthony. 10 a. m. in church.
STONESIFER—Robert N. 11 a. m. at chapel.

JOHN CARROLL SONS
"HOME FOR FUNERALS"
ERIE AT WABASH. WHI. 6060.
4542 RAVENSWOOD. LON. 0305.

C. H. JORDAN & CO.
FUNERAL HOME 200 E. ERIE-ST.
89 yrs.' service Sup. 7709

SKEELES-BIDDLE.
7838 COTTAGE GROVE. RAD. 0220

MONUMENTS AND MAUSOLEUMS.
CEMETERY MARKERS, MONUMENTS AT Savings. Sears-Roebuck. State-st. Basem't. Also at Irving Park and Cicero-av.

TRUCK CRASHES AND PUTS 2 INTO CELERY BUSINESS

Seymour and Irving Rich of East Chicago, Ind., opened a roadside business in a hurry yesterday when a truck loaded with $4,000 worth of celery, en route from Zeeland, Mich., to Chicago, overturned on Route 12, about 5 miles west of Gary. They purchased the load as salvage, gathered the broken cases from the highway, and set up shop at the roadside, selling to motorists. Did a nice business, too. The truck was driven by Henry Klunder of Zeeland.

DEATH NOTICES

In Memoriam.

ANDERSON—Ture Anderson. Seven long years today. WIFE, CHILDREN.

ANNUAL MASS, ST. COLUMBKILLE'S OLD TIMERS—Sunday, Nov. 21, 12 o'clock, St. Columbkille's church.

KENNEDY—William E. Kennedy, Nov. 20, 1942. In loving memory of our dear husband and father.
Our hearts still ache with loneliness;
Our eyes shed many a tear,
God only knows how we miss him
As it ends this first sad year.
WIFE, SON, AND DAUGHTER.

KILLICK—Orson S. Killick. In fond memory of our brother, who passed away suddenly one year ago, Nov. 20, 1942. BROTHER AND SISTERS.

LE COMTE—Elizabeth Le Comte, my beloved mother, who passed away two years ago today. Loving daughter, MARIE SPIEGEL.

LOEPER—Fred Loeper, 1940. In fond memory of my beloved father. DAUGHTER ELIZABETH.

LUBECK—Northburga Lubeck. Four years have passed since that sad day God called you and you went away. LOVING HUSBAND AND DAUGHTER.

MENCONI—Peter Menconi. In fond and loving memory of our dear husband and dad who passed away seven years ago today. Gone but not forgotten. LOVING WIFE AND CHILDREN.

MOORE—Bertha M. Moore, 1938. "In loving memory of my mother." VANDORF GRAY.

ABBATE—Anthony Abbate, Nov. 18, 1943, beloved husband of Nancy Abbate, nee Marsala; fond father of Corp. Joseph, Rose Noto, Victoria, and Seaman 1st Class Santo Abbate. Funeral from chapel, 5501 N. Ashland avenue Monday, Nov. 22 at 9:15 a. m., to St. Philip Benizi church. Interment St. Joseph's.

ALLGEIER—Henry Allgeier, husband of Margaret J. [nee McNulty], father of Laila B. Kucera, Hazel A. Morrison, Dr. James H., and the late Henry Jr. Funeral from home for funerals, Erie at Wabash avenue, Monday, Nov. 22, 1943, at 10 a. m., to Our Lady of Mount Carmel church. Interment All Saints'.

ANDERSON—Eric Bernhard Anderson, 1112 Kensington road, Arlington Heights, Ill., beloved son of Mr. and Mrs. Carl Eric Anderson, fond brother of Mrs. Martha Warner. Funeral Sunday, 2:30 p. m., at St. John's Evangelical church. Resting at funeral home, 111 W. Campbell street, Arlington Heights. Interment Rand Hill.

BAER—Morris Baer, beloved husband of the late Sophie C. Late member of Keystone lodge, No. 639, A. F. & A. M., and Moila Temple, A. A. O. N. M. S., of St. Joseph, Mo. Services Monday, 10 a. m., at chapel, 5206 Broadway, to Acacia Park.

BERGEN—Patricia Upton Bergen, beloved wife of Walter, fond mother of Walter Jr., Jacqueline, and Paul. Funeral Monday, 9:30 a. m., from funeral home, 4708-10 N. Western avenue, to Queen of Angels church. Interment Mount Carmel.

BOX—Nora H. Box of 710 Madison street, Evanston, mother of Bert Box, grandmother of Dellores, Joan, and Joyce Box. Services Monday, 1 p. m., at 1460 Sherman avenue, Evanston. Interment Rosehill.

CAMPBELL—William S. Campbell, Nov. 19, beloved husband of the late Jane, fond father of William, Frank, and Edwin Campbell and May Yandel, brother of Louis Thomas Campbell of Lyons, Ill. Services at funeral chapel, 5522 S. Halsted street, Saturday, 4 p. m. Cremation Oak Woods.

CARLSON—John Edwin Carlson of 7937 Coles avenue, Nov. 18, 1943, beloved husband of Laura M., dear father of Mrs. Alma Dolfin, brother of Henry, Bernard, Dave, and Daniel and the late Alma Nelson; two granddaughters survive. Resting at chapel, 2700 E. 75th street, where service will be held Monday, 2 p. m. Interment Fairmount cemetery. Sag. 3737.

CARNEY—Frank P. Carney of 1837 N. Normandy avenue, beloved husband of Hilda [nee Voegel], loving father of 1st Lt. Raymond J., U. S. army, and Frank P. Jr., brother of Mary A., Sade, John, and Nellie Carney, grandfather of Raymond and John Carney. Funeral Monday, 9:15 a. m., from chapel, 4817 Madison street, to St. Giles' church. Burial All Saints'. Austin 1137.

CHARNEY—Albina Charney [nee Sterba], 1633 N. Keeler avenue, dearly beloved wife of the late Frank J., fond mother of Sylvia Olson, Frank A., Evangeline Patera, Albina Soderstrom, Pvt. Edwin, U. S. A., Lloyd and Russel, Hospital Apprentices, 2d Class, U. S. N., grandmother of six grandchildren, sister of Antonin and Edwin Sterba. Resting at funeral home, 4138 W. North avenue. Services 1:30 p. m., Monday, Nov. 22. Interment Woodlawn. Information, Belmont 6812.

CLARK—Margaret Clark, nee Hassard, of 4459 N. Beacon street, Nov. 18, 1943, beloved wife of Charles A. Clark, mother of Pearl J. and Charles L. Clark, sister of Mrs. Leonard Manning. At chapel, 5501 N. Ashland avenue, where services will be held Saturday, Nov. 20, at 3 p. m. Interment Rosehill. Member of Paul Revere chapter, No. 855, O. E. S.

CLARKE—Lewis Cutler Clarke, Nov. 18, 1943, husband of Alice Piersen Clarke, brother of Mrs. Etta Doherty, Allston, Mass., and Mrs. Prince Harps, Cambridge, Mass. Service 2:30 p. m., Monday, at his home, 1016 Colfax street, Evanston, Ill. Interment at Memorial Park cemetery.

DAUCHY—George Vivus Dauchy, Nov. 17, 1943, of 139 Bertling lane, Winnetka, Ill., husband of Beatrix Barber Dauchy, father of Peter Dauchy, brother of Samuel, Otis, and E. Beatrix Dauchy. Resting at chapel, 1567 Maple avenue, Evanston. Service 2 p. m. Saturday at Christ church chapel, Maple avenue and Oak street, Winnetka. Interment at Rosehill cemetery. Please omit flowers.

DEAN—Grace G. Dean, Nov. 18, beloved wife of the late Charles H. Dean, mother of Dwight F. Dean, sister of Mrs. Amelia F. Derry. Funeral private.

DELINCKE—Philip George Delincke, 1413 W. Marquette road, Nov. 19, 1943, beloved husband of Catherine C. Delincke, nee Dowling; father of Capt. Martin, U. S. A., Howard, William Delincke, Delores Hansen, Philip Jr., C. P. O., U. S. N., and Pvt. James Delincke, brother of William Kanehl, and Mrs. Laura Supeter. Funeral from chapel, 63d and Harvard, Monday, Nov. 22, at 10 a. m., to St. Brendan's church. Burial Holy Sepulchre.

DEATH NOTICES

DI PISA—See Joseph Picone notice.

DILLON—Mary Dillon, age 59 years, 1511 Fred street, Whiting, Ind., wife of Michael, mother of Margaret of Whiting, Ind., Mrs. Michael Kammer of Chicago, Mrs. Frank Bednar, Mrs. Charles Bossinger, Indiana Harbor, Lucille of Whiting, Ind., John, Sgt. Robert in Italy, Sgt. Michael in North Africa, Daniel, and Cadet George at Fort Sills, Okla., four grandchildren, sister of Mrs. William Doody of Whiting, Mrs. Ann Ford of England, Mrs. Margaret O'Keefe of Chicago, and Mrs. Kitty Devereaux of Ireland, at St. Margaret's hospital, Hammond, Ind. Funeral Monday, Nov. 22, at 8:30 a. m. from chapel 1225, 119th street, Whiting, Ind., to Sacred Heart church at 9 a. m., Rev. Timothy Doody, officiating. Burial Calvary cemetery, Gary, Ind.

DODGE—Ruth K. Dodge [nee Doring], beloved wife of Homer A. Dodge, loving mother of Earl Eugene, Theodora Joyce, and loving daughter of Mrs. Anna K. Doring. Resting at chapel, 4717 Broadway, until 12 o'clock noon, Saturday, Nov. 20. Services in Buena Memorial church, Saturday, Nov. 20, at 2 p. m. Interment Graceland cemetery.

DOWNEY—John Downey, late of 4005 Wilcox street, dear father of Arthur and Mrs. Frances Armato, brother of Mrs. Dora Halkenburg of Cleveland, O. Funeral from chapel, 4138 Madison street, Monday at 9 a. m. to St. Mel's church. Interment Mount Carmel.

DULZO—Mary Dulzo, nee Scheusen, of 2925 S. Shields avenue, Nov. 18, 1943, dearly beloved wife of Harry E., dear mother of Pvt. 1st Cl. Harry E., Viola M. Cleary, Charles L., and the late Adolph, fond sister of Gertrude Etten, Charles M. Scheusen, the late Hubert, Margaret Gottsch, Kate McMahon, and Barbara McGrath. Funeral Saturday, 9:30 a. m., from mortuary, 1750 W. 35th street, to St. Anthony de Padua church. Burial St. Mary's. Laf. 1664.

DUNNING—Dr. Walter A. Dunning of Libertyville, Ill., loving husband of Lena, fond father of Darlene and Lee Andrea, brother of Edgar R. Dunning of Chicago. Funeral services Saturday, Nov. 20 at 2 p. m., at the Ray-Burnett funeral home, 120 West Park avenue, Libertyville, Ill. Interment Lakeside cemetery.

EISENBRANDT — Hilda Eisenbrandt, nee Schmitt, Peotone, Ill., wife of the late Henry R., mother of Marian McFadden, daughter of Bertha. Funeral at Immanuel church, Peotone, Ill., Monday, Nov. 22, at 1:30 p. m. Interment Mount Greenwood cemetery, Chicago.

EMMET—See Marie Hayes Howard notice.

FEEGER—Walter F. Feeger of 7300 South Shore drive, Nov. 18, 1943, beloved husband of Tillie Feeger, son of Mrs. Mary Feeger, brother of Luther, Mrs. Mabel Kuepper, Carl, Dr. Albert, Mrs. Helen Kuepper, Paul, Theodore, and George. At parlors, 8944 Commercial avenue, where services will be held Monday, Nov. 22, at 1:30 p. m. Interment Archer Woods.

FICHT—Mary Ficht, née Warczakowski, beloved wife of the late Augustyn, fond mother of Sister M. Loyola, Sister M. Inviolate, Harriet, Irene, Therese, Stephen, Joseph, and Stanley. Funeral Monday, 9:30 a. m., from residence, 5009 W. 29th pl., Cicero, to St. Mary's church. Interment Resurrection. Cicero 177.

FINN—Edward Finn, beloved son of the late John and Mary Finn, fond brother of the late Dr. William H. Finn. Funeral Monday at 9 a. m. from chapel, 6237 S. Normal boulevard, to St. Martin's church. Interment Mount Olivet. Wentworth 0457.

FINN—Elmo A. Finn, beloved husband of Janet Finn, fond brother of Emmett I., Clarence A. and the late William J. Finn. At funeral home, 5321 Madison street. Funeral Monday, Nov. 22, at 10 a. m. to St. Mel's church. Interment Mount Carmel. Member of Illinois council, K. of C., and Western Boston Terrier club. Austin 8020.

FOSKETT—Alvin Foskett of 6401 S. Green street, Nov. 18, 1943, beloved husband of the late Amelia, father of Mrs. Elmus Smith, Mrs. Alfred Peach, and H. E. Foskett. Resting at late residence until noon Tuesday. Services at First Church of the Nazarene, 64th and Eggleston avenue, at 2 p. m. Tuesday. Information, Sag. 3737.

GIBSON—John Gibson of 7035 Woodlawn avenue, beloved husband of Ella, fond father of Mrs. Erma Petersen and Pvt. 1st Class Vernon A. Gibson. Resting at chapel, 7350 Cottage Grove avenue. Funeral Monday, Nov. 22, at 3 p. m. Interment Oak Woods. Member of Harmony lodge, No. 110, K. of P.

GIUNTOLI—Egisto Giuntoli, beloved husband of Concetta [nee Cecchi], dear father of Primo, Gene, and Neal. Funeral Monday, Nov. 22, at 9 a. m., from chapel, 2433 S. Oakley, to St. Michael Italian church. Canal 1324.

GLOWACKI—Nikodem Glowacki, beloved husband of Helen, nee Harazmus; fond father of Frank and Mary Linar. Funeral Monday, Nov. 22, 9:30 a. m., from chapel, 3054 W. Cermak road, to St. Casimir's church. Interment Resurrection cemetery. Roc. 2573.

GORZYNSKI—Frances Gorzynski [nee Zamorski], formerly of 650 N. Wood street, beloved wife of Matthew, dear mother of Raymond, Edwin [Gore], and Shirley, mother-in-law of Bernice, sister of Ben, Philip, Walter, Anna, Rose, and Nettie. Funeral Monday, Nov. 22, at 9:30 a. m. from chapel, 834-38 N. Ashland avenue, to Holy Innocents church. Interment St. Adalbert's.

GRANUM—See Alice Phelen Owens notice.

GROSSMANN—Bertha Grossmann, dearly beloved mother of Anna, Hulda Meister, Minnie Ahlers, and Walter, six grandchildren, five great-grandchildren. Funeral Monday, 1:30 p. m., from funeral home, 1023 N. California avenue. Interment Acacia Park.

HANLEY—Hannah Hanley, Nov. 19, 1943, beloved mother of John and Edmund, eight grandchildren, and 11 great-grandchildren. Funeral Monday at 9 a. m. from chapel, 1335 W. 51st street, to St. Rose of Lima church, where mass will be celebrated at 9:30 a. m. Interment Mount Olivet cemetery. Yards 6112.

HART — Ensign Franklin Price Hart Jr., U. S. N. R., suddenly Nov. 16, 1943, late of 247 Washington boulevard, Oak Park, Ill., dearly beloved son of Franklin Price Hart and Ollie C. [Peters]. Memorial services Nov. 19, 1943, at Los Alamitos, Cal.

HAUT—Sophia Haut at her home, 1533 N. Wells street, Nov. 19, 1943, beloved mother of Minnie Teufel and Charles Haut. Services at chapel, 1253-55 N. Clark street, Monday, 2 p. m. Interment Waldheim.

HAYES—See Marie Howard notice.

HEUERMANN—Sophie Heuermann, nee Otto; wife of the late John C., mother of Emil, Robert, and Otto, grandmother of Florence Kann and Bernice Herrman. Funeral Monday, 3 p. m., at funeral home, 1458 Belmont-av. Interment St. Lucas'.

HOWARD—Marie Hayes Howard of 5506 Morgan street, beloved wife of the late Martin, loving mother of the Rev. Martin, the Rev. Joseph, and Frank, fond aunt of James D. O'Brien, C. S. P., U. S. N. R., sister of John D. Hayes, Estelle Emmet, Lillian and Raymond Hayes. Funeral Monday at 9:30 a. m. from funeral home, 5438 S. Halsted street, to Visitation church. Interment Holy Sepulchre. Bou. 0662.

DEATH NOTICES

JACKSON—Theresa Jackson, beloved daughter of the late Leopold and Hannah, dear sister of Millie Lieberthal and the late Jennie. Services Monday, 2 p. m., at funeral home, 4141 Cottage Grove avenue.

JOSEPH—Bertha Joseph, nee Newmann, of 5323 S. Woodlawn, beloved mother of Blanche Lusheimer, Eugene M. and Kurt. Funeral Monday, 11 a. m., at chapel, 4225 Roosevelt road, corner of Tripp. Interment Jewish Oakridge.

JOYCE—Thomas F. Joyce, husband of Mae Daily Joyce, brother of James R. and Harry P. Joyce. Funeral from home for funerals, Erie at Wabash avenue, Monday morning, Nov. 22, 1943, at 10 o'clock, to St. Mary of the Lake church. Interment Calvary.

KALAL—See Mary Wildman notice.

KASTLER — Anna Kastler, nee Guentert, Nov. 18, 1943, beloved wife of the late Jakob, dear mother of Pauline and the late Henry, sister of the late Joseph Guentert, fond mother-in-law of Ann, dear grandmother of Henry Jr., Barbara, and Elizabeth. Resting at chapel, 2114 Irving Park road. Services Saturday, Nov. 20, at 2:30 p. m., at Ravenswood Ev. church, N. Hoyne and Pensacola avenues. Interment Eden cemetery. Member of Schwaebisch-Badisch Frauen verein, No. 1.

KELLY—Virginia Kelly, beloved wife of Walter G., dear mother of Pvt. Richard. Services Monday, 2 p. m., at funeral home, 2500 N. Cicero avenue. Interment Woodlawn. Member of St. Andrew chapter, No. 655, O. E. S. Berkshire 8070.

KLEIN—Delphie Klein, devoted daughter of Regina and the late Leopold Klein, dear sister of Mrs. Rita K. Essig and Hortense Klein. Services Monday, Nov. 22 at 1:30 p. m. at family lot B'nai Abraham cemetery, Waldheim. Remains resting at chapel, 936 E. 47th-st., until Monday noon.

KOMES—Susana Komes of 455 N. Avers avenue, wife of the late Alexander, mother of Margaret Woltz, Anna Pawlek, and Helen Pomykacz, mother-in-law of Harvey Woltz, Philip Pawlek, and Joseph Pomykacz. Funeral Monday at 9:30 a. m. from chapel, 2255 Chicago avenue, to St. Columbkille's church. Interment St. Joseph's.

KRANZ—Conrad Kranz, beloved husband of Josephine, father of John, Theodore, Henry, Mrs. Marie Lewis, and the late Mrs. Emma Issel. Funeral Monday, 2 p. m., at chapel, 2346 W. Madison street. Interment Arlington cemetery.

LANG—Joseph Norbert Lang, beloved father of Albert F., Edward J., Anna Walker, Norberta Obermayer, Rose Knutson, Emily Lang, and the late Helen Lang. Funeral Monday, Nov. 22, at 1:30 p. m., at funeral home, 6901-03 Roosevelt road, Berwyn. Interment Bohemian National. Call Berwyn 904.

LARSON—Hannah Larson, Nov. 18, late of 556 Belden avenue, sister of the late Oscar, Sophia, and John. Funeral Saturday, 2 p. m., at chapel, 3175 N. Clark street. Burial Rosehill.

LEVENBERG—Esther Levenberg, nee Bregstone, beloved wife of the late Isaac, dear mother of Maj. Lawrence F., U. S. A. C., Doris Coen, Arlington, Va., and Marvin H., Arlington, Va., fond sister of Sarah R. and Gertrude M. and the late Henry and Philip Bregstone. Funeral notice later. Michigan City, Ind., papers please copy.

MACKROLA — James Mackrola, Nov. 19, 1943, beloved husband of Antonia Mackrola, fond father of Thomas, Conrad, and Mary Mackrola, Mrs. Elizabeth Ivers, and Mrs. Rose Deal. Funeral from chapel, 6328 Cottage Grove avenue, Monday at 9 a. m. to St. Clara's church, 64th and Woodlawn avenue. Interment Mount Olivet. Information, Fairfax 2900.

MAGG—George Carl Justin Magg, beloved husband of Lois, nee Servatius. Funeral Monday, 6:30 a. m., from parlors, 67th street and Dorchester avenue, to St. Clara's church. Interment Kirkwood, Ill.

METZ—Morris C. Metz, beloved husband of Evelyn, fond father of Josephine Hoefeld and Maxine Golden, grandfather of Albert Hoefeld Jr., loving brother of Millie Tobias, Carrie Rabin, Jacob L., and Calvin L., and the late Herman and Louis Metz. Funeral notice later.

MILKE—Margaret F. Milke, beloved wife of August F., fond father of Ralph R. and Shirley P., daughter of Mr. and Mrs. Henry Nickel. Resting at funeral home, 3918 Irving Park road. Service Monday at 1 p. m. Interment Concordia.

MISKER—Antonia Misker, nee Kowalski, beloved wife of the late Joseph, dear mother of John, Philip, Elizabeth, Louis, and Rose and the late Lillian. Services Monday, Nov. 22, at 1:30 p. m. at funeral home, 2157 Irving Park road. Interment at Mount Emblem.

MONAHAN—Hannah S. Monahan, wife of the late John T., mother of Beatrice M. Theobald, Ruth H. Monahan, Lillian M. Laughlin, and Olive E. Vorsatz. Services at funeral home, 6959 N. Clark street, Monday, 2:30 p. m.

MORESI—Leave Joseph Moresi, late of 1737 S. Wabash avenue, Nov. 18, beloved brother of Celeste. Resting at 2353 W. Chicago avenue. Funeral Monday, Nov. 22, 9:30 a. m. Interment Elmwood.

MOULD—Arthur Mould, beloved husband of the late Elizabeth, nee Moriarty; dear father of Irene LaVine, Roy, Althea, and the late Arthur Jr., brother of Roy. Funeral Monday, 9 a. m., from residence, 1630 Burling street to Immaculate Conception church. Interment St. Joseph's.

MYERS—Matilda Ream Myers, Nov. 19, 1943, in Evanston, Ill., formerly of Springfield, O., wife of the late William Myers, mother of Mrs. Ernest Fremont Tittle, Evanston, and Nell Myers, Bronxville, N. Y. Service 5 p. m. Monday at First Methodist church chapel, Evanston. Burial private.

NUTTER—Orrin Wilbur Nutter, brother of Elmer and Irene. Funeral Monday, 2 p. m., at chapel, 929 Belmont avenue. Interment Mount Olive cemetery.

O'NEILL—P. J. O'Neill, late of 5141 Emerald avenue, beloved husband of the late Mary Ellen, father of Charles W., Bernard T., John L., Anna Mae Printy, and Bess Moore. Resting at funeral home, 5438 S. Halsted street, until Sunday morning. Interment St. Louis, Mo. T. C. S. agent, Great Northern railway; member of Holy Name society, St. John the Baptist church; McKinley camp, M. W. of A. and C. O. F., No. 5218. Bou. 0662.

OETTING—William Oetting of 307 Bartram road, Riverside, beloved husband of Olga [nee Stege], fond father of William and Myrtle Biel, brother of Henry, Charles, and the late Herman, and Fred, grandfather of five grandchildren. Member of Herder lodge, No. 669, A. F. & A. M., Oriental Consistory, Medinah Temple, Lily of the West lodge, No. 407, I. O. O. F., and Forward Turner Society. Resting at funeral home, 5701-03 W. Division street, where services will be held at 1:30 p. m. Monday, Nov. 22. Interment Oakridge. Please omit flowers.

OWENS—Alice Phelen Owens, late of 6755 S. Throop street, dearly beloved wife of the late Patrick, devoted mother of Mrs. Minnie Granum, Mrs. Alice Teimen, Lawrence, James, Lucy, and the late Walter, Maurice, and Teresa Owens. Funeral Monday, at 9 a. m., from funeral home, 634 W. 37th street. Solemn high mass at St. Brendan's church. Interment Mount Olivet cemetery. Yards 0925-26.

PATTERSON—Blanche Patterson, nee Kilmer, of 1107 N. Monitor avenue, beloved wife of the late William, fond mother of Emery, Benjamin, Elmer, Goldie Wise, and Cora Nolley, grandmother of eight grandchildren. Resting at funeral home, 5701-03 W. Division street, where services will be held at 3:30 p. m. Monday, Nov. 22. Interment Mount Auburn.

PERRY—Gertrude Palese Perry [nee Hyman], beloved wife of Robert, devoted mother of Robert Jr. and Richard, fond sister of Anna Cohen, Edward Hyman, and Evelyn Appleby. Services Monday, 10 a. m., at chapel, 3125 Roosevelt road. Interment Jewish Waldheim.

PHILIPPS—Ernest Philipps, Nov. 18, in Detroit, Mich., beloved nephew of Louis and Minnie Philipps, brother of Vivien, Frances, Norman, the late Wesley, and Anna. Services Monday, 1:30 p. m., at funeral home, 5200 N. Western avenue, corner of Foster. Interment Elmwood.

PICONE—Joseph Picone, loving husband of Giustina, nee Rizzo; devoted father of Rosario, Geraldine, Corp. Sebastino Di Pisa, Pvt. Carl Di Pisa, and Josephine Di Pisa. Funeral Tuesday, 8:30 a. m., from late residence, 850 S. Loomis street, to Our Lady of Pompeii church. Interment Mount Carmel. Monroe 0449.

PINCKARD—Margaret Pinckard of 1419 W. 90th street, beloved wife of the late Joseph, fond mother of Mrs. Florence Bolin, Joseph, and the late George. Services Saturday, 2:30 p. m., at chapel, 6245 S. Kedzie avenue. Interment Fairmount.

RABE—Warren F. Rabe, husband of Bernice, nee Macikas; father of Frances, son of Clarence F. and Mae, brother of Clarence and Gerald. Funeral Monday, 1 p. m., at chapel, 2346 W. Madison street. Interment Mount Greenwood.

RENWICK — Margaret Ann Renwick, Geneva, Ill., Nov. 17, wife of Frank W. Renwick, mother of Mrs. Ruth Watt of Cincinnati, O.; George W. of Geneva, and Maj. Frank W. Renwick Jr., U. S. A., of Evanston. Funeral at chapel, 201 James street, Geneva, Saturday, 3:15 p. m. Interment Elgin, Ill.

RISSERT—Mary Rissert, beloved wife of John Michael, fond mother of Elsie Gorgen, grandmother of two grandchildren. Funeral Monday, Nov. 22, 9:30 a. m., from funeral home, 4905 Lincoln avenue, to St. Mathias' church. Interment St. Joseph's cemetery.

ROCHE—Pvt. 1st Class James E. Roche, beloved son of Joseph J. Sr. and Nora [nee Griffin], brother of Julia Boldt, Master Sgt. Joseph J. Jr., U. S. A., Isabelle K., and Nora Kirby. Memorial mass Monday, Nov. 22, at 9 a. m. at Holy Cross church.

DEATH NOTICES

ROGERS—James E. Rogers of 3820 N. Greenview avenue, suddenly, beloved husband of Mirian, dear brother of Bill of Peoria, Ill. At chapel, 3905-07 Lincoln avenue, until 10 p. m. Saturday. Services and interment at Peoria, Ill., Monday.

RUCK—Fred Ruck Sr. of 1826 S. 49th court, Cicero, suddenly, beloved husband of Minnie, nee Arndt; fond father of Walter, William, Fred Jr., Edwin, Elmer, Edna Stenzel, Laura Kallies, and Elaine Maxwell, grandfather of seven grandchildren, brother of Henry, Minnie Lang, and Barbara Kipper. At chapel, 4115-17 W. 26th street, until Monday, 11 a. m. Lying in state from 12 to 2 p. m., the time of service, at Redeemer Ev. Luth. church, 23d street and 53d avenue, Cicero. Interment Bethania cemetery.

SAMP—Mary Samp, beloved wife of Martin, fond mother of Joseph, Master Sgt. Frank, Martin, John, Agnes-Kocimski, 1st Lt. Bernard, Pvt. 1st Cl. Anthony, Thomas, and Barbara, sister of Stella Gallagher, Stephanie Dziewicki, Bessie Stanke, Jacob, and Martin Weir. Funeral Monday, 9:30 a. m., from chapel, 3100 Irving Park road, to Immaculate Heart of Mary church. Interment St. Mary's cemetery.

SCHAFFER—Peter W. Schaffer, beloved husband of Margaret, dear father of Elsie, Bessie, George, and Peter. Funeral Monday, 2 p. m., at funeral home, 1225 119th street, Whiting, Ind. Interment Mount Hope.

SCHROUDER—William H. Schrouder, late of 1404 N. Latrobe avenue, suddenly, beloved husband of Marie, nee Rau; fond father of William R. and Joseph M. Funeral Monday, Nov. 22, at 11 a. m., at funeral home, 5350 W. North avenue. Interment St. Joseph's. Merrimac 9890.

SIBLEY—Eleanor Stevens Sibley, Nov. 18, 1943, of 5423 Greenwood avenue, wife of the late Wilbur N., mother of Wilbur, Alice S. Hancock, and Marion, sister of Mabel Stevens, grandmother of three grandsons in service, two granddaughters and one great-grandchild. Services Saturday, 3 p. m., at chapel, 4227 Cottage Grove avenue. Burial private.

SMITH—John Smith, Nov. 18, 1943, beloved husband of Sophie Smith, fond father of Edmund, John W., Florence Zylstra, Gladys Odell, and Leona Ogborn; seven grandchildren and three great-grandchildren. Resting at funeral home, 15345 Broadway, Harvey, Ill. Funeral Saturday, 2 p. m., at Academy Methodist Episcopal church, 14600 Green street, Harvey, Ill.

STARITA—Ralph Starita, husband of the late Marie, father of Jennie, Joseph, Florence, Carl J., U. S. N. R., and Mrs. Mary Mercadante, father-in-law of Cornelia Starita and Andrew Mercadante. Funeral Monday, 9:15 a. m., from residence, 836 S. Oakley boulevard, to St. Callistus' church. Interment Mount Carmel.

STONESIFER—Robert N. Stonesifer of 5524 Higgins road, Nov. 19, 1943, beloved husband of Carrie B. Stonesifer, fond father of William N., Robert H., Donald F., and George W., brother of Mrs. E. F. Harman. At chapel, 5501 N. Ashland avenue, where services will be held Monday, Nov. 22, at 11 a. m. Interment Elmwood Park.

STUART—George Stuart, Nov. 19, 1943, of 999 Lake Shore drive, husband of the late Elizabeth Barnes Stuart, father of Harold Leonard, Charles Barnes, Harriet Barnes, Elizabeth Barnes Stuart, and Mrs. Margaret Stuart Doig. Services and interment private at Swan Point, Providence, R. I. Please omit flowers.

SWAN—Charles M. Swan, suddenly, Nov. 18, 1943, of 2430 Orchard street, beloved husband of Mary H., father of George E. and Lucile, brother of Wallace H. of Middletown, O. Services at chapel, 2701 N. Clark street, Saturday, at 3 p. m. Interment private. Please omit flowers. Sioux City, Ia., papers please copy.

TOWNSEND—Laura M. Townsend, Nov. 19, 1943, mother of L. W. Crandall and Mrs. E. N. Burn. At chapel, 63d and Harvard, where services will be held Monday, Nov. 22, at 2 p. m. under the auspices of Clark Kenner chapter, No. 676, O. E. S. Interment Oak Woods.

ULRICH—Walter Ulrich, Nov. 19, beloved husband of Edith, dear father of Margaret, Bill, and Bob, fond son of Louise Schmidt, brother of Margaret Conlon, Carl, Homer, and Mirian Wagner. Member of North Center post, No. 356, American Legion. Funeral Monday, Nov. 22, at 2 p. m., at chapel, 2838 Lincoln avenue. Interment Acacia Park.

VOLKMANN—Louise D. Volkmann of Park Ridge, Ill., wife of the late Max F., dear mother of Mrs. Ellen Donahue, Mrs. Leona Stegman, Max, John, and Fred Volkmann. Resting at funeral home, 127 N. Northwest highway, Park Ridge. Services 2:30 p. m. Saturday, Nov. 20. Interment Memorial Park.

WALSH—Martin J. Walsh of 5628 S. Justine street, beloved husband of Margaret Corrigan Walsh, fond father of Joseph, Marie Walsh, Martin, and the late Veronica Walsh, grandfather of Philip and Marilyn Walsh. Funeral Monday, 9 a. m., from chapel, 5516 S. Ashland avenue, to St. Basil's church. Mass 9:30. Interment Holy Sepulchre. Pros. 0031.

WALSH—Mary B. Walsh, nee McCormack, of 8741 S. Hermitage avenue, beloved wife of the late Andrew, loving mother of Robert A., U. S. N., Josephine, Mae, Mrs. Catherine Walsh, and the late Nicholas T. Funeral Monday at 9 a. m. from funeral home, 8619 S. Ashland avenue, to St. Ethelreda's church. Interment Holy Sepulchre. Native of County Kilkenny, Ireland.

WARNER — Mrs. Hannah Warner passed away in Streator, Ill., Nov. 19, 1943. Short service at graveside in Rosehill cemetery Monday, Nov. 22, at 2 p. m.

WEILLER—Elsa Weiller, nee Bear, suddenly, beloved wife of Emanuel E., dear mother of Jack Edward and Marjorie Weiller Schaefer, devoted grandmother of four. Services Monday, 11 a. m., at chapel, 5206 Broadway. Interment Rosehill.

WILDMAN—Mary Kalal Wildman, nee Kostohryz, of 6750 Riverside drive, Berwyn, devoted mother of August J. Kalal and Elsie M. Jecha, fond sister of Bessie Brezina, Clara Kryl, James J., and Frank Kostohryz. Funeral Monday, Nov. 22, 9 a. m., from funeral home, 6227-29 W. Cermak road, Berwyn, to St. Odilo's church. Interment St. Adalbert's. Berwyn 1866.

WOLF—Johanna V. Wolf of 1455 Cornelia, beloved daughter of the late Herman T. and Johanna K., fond sister of Mary, Frances, and the late Rt. Rev. Msgr. Herman F. Wolf. Funeral Monday, 9:30 a. m., from chapel, 3552 Southport avenue, to St. Andrew's church. For information, call Graceland 5650.

WORONOWICZ—Casimir Woronowicz, beloved father of Fred, U. S. N., and Evelyn, loving son of Anna, nee Radowicz; and the late Stanley, dear brother of William, Victor, Edward, Anna Prindiville, and Stella Mulson. Funeral Saturday, 8:30 a. m., from chapel, 2950-58 Fullerton avenue, at Sacramento, to Our Lady of Grace church and St. Adalbert's. Bel. 3300 or Kil. 4000.

WULFF—Marie Henrietta Wulff, beloved wife of Oswald, fond mother of Lillian, Elizabeth, Otto, Helen, Albert, and the late William. Services Tuesday, 2 p. m., at chapel, 712 W. 31st. Interment Mount Greenwood.

ZABLOUDIL—James Zabloudil, 2916 S. Keeley street, fond father of Mae Enright, Anna Steir, Patricia Grabe, Joseph, James, Anton and Frank Zabloudil. Funeral Monday, Nov. 22, 8:30 a. m., from chapel, 2819 Archer avenue, to St. John Nepomucene church, 30th-st. and Lowe-av. Interment St. Adalbert's. Law. 2283.

ZDENEK—Frank Zdenek, beloved husband of the late Anna, dear father of Minnie Kaspar, Libbie Zabran, and Tillie Moczynski. Resting at chapel, 3814 W. 26th street. Services Monday at 2 p. m. Interment Bohemian National.

TERMS OF SUBSCRIPTION OF THE TRIBUNE.

Order for mail subscription must be accompanied by remittance to cover.

Rates in Illinois [outside Chicago], Indiana, Iowa, Michigan, and Wisconsin:

Daily, without Sunday, one year, $5.00; six months, $2.50; three months, $1.25; two months, $1.00; one month, 50 cents.

Daily, with Sunday, one year, $12.50; six months, $6.25; three months, $3.15.

Sunday only, one year, $7.50; one month, $1.00.

Rates of subscription in postal zones 3 and 4 [measured from Chicago] outside of Illinois, Iowa, Michigan, and Wisconsin:

Daily, without Sunday, one year, $7.50; one month, $1.00.

Daily and Sunday, one year, $15.00; one month, $2.00.

Rates of subscription to zones 5, 6, 7, and 8 [measured from Chicago], Canada and Mexico.

Daily, without Sunday, per year, $12.00; one month, $1.50.

Sunday only, one year, $7.50; one month, $1.00.

Daily and Sunday, one year, $19.50; one month, $2.50.

Foreign: Daily Tribune only, $25.00 per year; with Sunday, $42.50 per year.

Give postoffice address in full, including county and state. Remit in express money order, draft, or in registered letter at our risk to The Tribune company, publishers, Tribune Square, Chicago.

We cannot be responsible for currency sent thru the mail.

Persons wishing to take The Tribune by carrier may order it by postal card or telephone Superior 0100. When delivery is irregular make complaint.

All unsolicited manuscripts, articles, letters, and pictures sent to The Tribune are sent at the owner's risk and The Tribune company expressly repudiates any liability or responsibility for their safe custody or return.

MEMBER OF THE ASSOCIATED PRESS.

The Associated Press is exclusively entitled to the use for publication of all news dispatches credited to it or not otherwise credited to this paper, and also to the local news published herein.

All right of republication of special dispatches herein also are reserved.

Benefit Sales Enjoying Boom Under War Time Conditions

BY JUDITH CASS.

THE difficulties of shopping and the scarcity of some sorts of merchandise have given an impetus to the benefit sales held about town. For the same reasons the families who are on the mailing lists of the Chicago Art institute, the Junior league, and other similar organizations are paying more attention than ever before to the Christmas gift suggestions of those groups.

The annual Christmas sale of the Woman's Exchange of Chicago this week at the Ambassador East was one of the most successful in its history, for more than $11,500 was raised. The Vocational Society for Shut-Ins was equally successful with its three day sale this week, with more than $2,000 worth of merchandise sold and orders still to be filled. The Hull House shop has had astonishing success with its Lake Forest and Winnetka sales.

The Chicago Junior league is asking its members to let the Junior league book shop in Lake Forest handle their Christmas book orders. The books are mailed directly to the recipients, complete in Christmas wrappings and with cards inclosed.

The Art institute has several timely suggestions to aid Christmas shoppers. Handsome reproductions of paintings in the institute's permanent collection, both framed and unframed, are for sale in the department of reproductions to the left of the main entrance. The collection includes many new subjects, ranging in price from $15 to $32, as well as Christmas cards. A gift which carries year around pleasure is an annual membership at $10 or a life membership at $100. Among the advantages they include are free admission to the galleries, to membership lectures, and to drawing classes; invitations to special receptions, a subscription to the bulletin, and reciprocity with other museums.

Chester Dale, noted art collector residing in New York City, has been elected a member of the board of trustees of the Art institute, it has been announced by Chauncey McCormick, the institute's acting president. Last spring Mr. and Mrs. Dale lent more than 50 of their best known 20th century French paintings to the institute.

Future Events.

The newly furnished hostess room in the Methodist Deaconess orphanage in Lake Bluff will be viewed by members of the board and of the society and Methodist ministers and their wives at a pre-Thanksgiving open house Monday. Mrs. Alden B. Swift and her committee of hostesses will be on hand at 10:30 a. m. to welcome guests. There will be a Thanksgiving dinner at noon, preceded by a few words from Bishop J. Ralph Magee, who succeeded the late Bishop Ernest Lynn Waldorf.

Next year the orphanage will celebrate the 50th anniversary of its founding. Mrs. Oliver A. Blackburn, whose husband heads the jubilee celebration, will be assisting Mrs. Swift Monday, along with Mrs. Vilas Johnson, president of the Friends of Orphans; Mrs. Arthur E. Swanson, head of the women's auxiliary, and Mrs. Rockwell F. Clancy, whose husband is president of the board.

On Today's Calendar.

Preceding the last football game of the season in Dyche stadium today, President Franklyn Bliss Snyder of Northwestern university and Mrs. Snyder will entertain a large group at luncheon in the restaurant under the stands and later in their box to watch the match between the University of Illinois and Northwestern. Their guests will include the James Cathcarts, the Kent Clows, the Arch W. Shaws, the Frank Rathjes, Capt. and Mrs. Andrew D. Denney, the Leverett S. Lyons, Dr. Karl Meyer, the Thomas A. Scullys of Lincoln, Ill., Mr. and Mrs. Kenneth Burgess, Mr. and Mrs. Harry L. Wells, Fred M. Fagg, the Walter Dill Scotts, the Edward McDermotts, the Mark Lowells, and Richard Hackett.

The Freshman assembly, composed of students at New Trier High school and the North Shore Country Day school, will have a box supper party tonight at the Winnetka Woman's club.

M. Georges Cauuet will speak on "Romans et Romanciers" at the Alliance Francaise's conference at 11:30 a. m. today in the clubrooms.

John D. Black will speak on "The Constitution" at the 47th annual banquet of the Society of Mayflower Descendants at 7 o'clock tonight at the Blackstone hotel.

The first winter party of the season at the Indian Hill club, a dinner-dance, will be held tonight. The entertainment committee has requested that all guests be at their tables not later than 8:30. The club will continue to serve buffet suppers on Thursdays and Sundays.

Famous Logan Art Collection Left to 3 Sons

The extensive art collection of Mrs. Frank Granger Logan, who died early this month in her home, 1150 Lake Shore drive, at the age of 81, is divided among her three sons in her will filed for probate yesterday with Frank Lyman, clerk of the Probate court.

Mrs. Logan, Chicago social leader and nationally known art patron, was the founder in 1936 of the Society for Sanity in Art, Inc., to combat extreme, modernistic art.

J. Glenn Shehee, attorney who filed the will, said no value could be placed on the estate until the completion of an inventory now in progress.

The sons who will share the art collection are Stuart and Waldo Logan of Chicago and Spencer Logan of Del Rey, Fla.

To Stuart the will bequeaths oil paintings by Corot, Opie, Edmund Greacen, "The Sexton" by Israels, "Landscape with Cottage" by Dupres, a watercolor, "Parrots," by Julius Moessel, six mezzotints, three etchings, and a pair of old English silver urns.

Waldo receives portraits of Mrs. Logan's parents by Theodore Johnson, oils by Diaz Raeburn, Anton Mauve, Pieters, and Weissenbruck, "Cattle Fording Stream" by Dupres, a water color, "The Penguins," by Julius Moessel, six mezzotints, three etchings, and some silver flat ware.

Spencer Logan receives a marble bust of his father by Albin Polacek, a portrait of Mrs. Logan by Flameng, oils by Daubigny, Hoppner, Carl Nordell, de Mompers, and Rousseau, "Landscape with Cloud in the Sky" by Weissenbruch, a watercolor, "The Peacocks," by Julius Moessel, six mezzotints, three etchings, and some silverware.

Dear Diary BY BECKY

White Collar GIRL

BY RUTH MACKAY

It Could Happen to You.

When they ask you to speak before their club you refuse . . . no . . . really no . . . you just can't do many talks . . . the mail suffers and the White Collar Girl column suffers . . . really no.

But the voice on the wire is sweetly persistent and finally you relent—well . . . yes . . . this one time anyway.

As the evening nears, you receive a note inviting you to dinner with the board members before the talk. Now there's a nice gesture. And, why shouldn't you accept?

You go to the dinner but you're late. If the truth were known, you've been late all day. Ordinarily you go into town early; this day you take the suburban 3:32 and it's 20 minutes overdue. It's warm on the train and you slip off your coat and think to yourself that you've forgotten how HOT fur coats can be. [You've taken yours out of storage just two days before.]

At Tribune Tower, at last, you dash in the revolving door and, in the elevator, again take off your coat. Golly fur coats are warm! Then you rush around for an hour or so and gallop off to the dinner, glad to be relieved of your coat at the entrance to the dining room.

Where Has My Little Lamb Gone?

It's a lovely dinner. Filet mignon no less! Afterward there is just time for a short walk to the meeting place of the club. One by one the board members claim their wraps from the racks. Sorry, you say, when a Persian lamb coat is handed to you, but it's not yours. Not yours? Not YOURS? No, you say . . . sorry, but yours is shorter . . . collarless . . . and lighter weight.

The excited proprietor of the dining room is summoned. Nothing like this ever has happened! All her patrons are ladies and gentlemen and the incarnate souls of honor . . . nothing like THIS ever has happened!

By this time the board members are covered with embarrassment. And you—how do YOU feel—the center of such hubbub? "It's really nothing," you hear yourself saying big-heartedly . . . just your one and only fur coat. "Some one undoubtedly has worn it by mistake," you suggest, tho secretly you are wondering how any one could be that dumb. You'll just wear this one and straighten out the matter tomorrow.

How Could You?

At the meeting hall you're seated in the front row. You try to remember the scintillating opening line of your speech. But, by now you have grown inordinately fond of that fur coat. Of course, it didn't have much warmth but you liked it. And then, good heavens, you remember how heavy it seemed on the train!

You sneak out of the meeting to a telephone.

"Jean! Is that you?" you whisper in full hearing of the entire audience. "Jean, please, will you look in your hall closet and see if by chance I wore your fur coat home last night? I did? And mine is there? O, thanks . . . thanks . . ."

You creep back to your seat in the front row.

Help Turn Out Energy Foods for Fighting Men and Allies

Margaret Fugate, employe of E. J. Brach company, scooping high energy candies for service men into shipping carton.

[TRIBUNE Photos.]

Dorothy Fischbach weighing powdered eggs, another war product of the Brach company, which will go to allied nations.

Business Men Given Military Aid; Play Well

Concert by the Chicago Business Men's orchestra, George Dasch conducting; Robert Quick, violinist. Presented at Orchestra hall Friday evening, Nov. 19, 1943. The program:
Overture to "Die Meistersinger" . . . . Wagner
Symphony No. 2, D major . . . . . Brahms
Concerto for Violin, E minor . . . . Mendelssohn
Suite for orchestra, "London Everyday" . . . . Coates

BY ALBERT GOLDBERG.

Just as the nation has reason to be grateful to its military and naval forces so did the Chicago Business Men's orchestra owe a debt of gratitude to the 11 service men from Fort Sheridan, Glenview, and Great Lakes Naval Training station who sat in for the first concert of the season at Orchestra hall last night.

Not that these gallant enthusiasts who are doctors, lawyers, investment bankers, dentists, and what not by day and musicians for one night each week, need saving, but there are few orchestras in the land today that would not welcome such a talented first oboist as Ship's Cook Jerry Sirucek, formerly of the Chicago Symphony orchestra, the enviable horn playing of Pvt. Milan Yancich, or not be agreeable to having the ranks reinforced with such routined musicians as Photographer's Mate John Davis and Pvt. Adam Micevich, formerly of the llinois and Kansas City Symphony orchestras.

These were only a few and the gratitude seemed mutual, for the service men stationed here welcome this opportunity to keep their talents in condition against the day when they will need them again in civilian life. That they contributed no little to the success of this concert is beyond argument. The solo desks manned by these soldier and sailor musicians were of a quality and expertness that the busy men of commerce who usually occupy those positions rarely achieve, and the playing of the orchestra as a whole had a solidity that has not always been an outstanding characteristic.

George Dasch again led the ensemble in a man's size program that asked for no quarter. It was good to hear again in a concert hall the prelude to "Die Meistersinger" and to hear civilians and military give their all to a masterpiece, magnanimously forgetful that it is also reputed to be Hitler's favorite piece of music. Nor were the beauties of Brahms' second symphony obscured by the efforts—and they were sometimes that—of a group that is wholly professional only in its earnestness and its respect for great music.

Accompanying a concerto, especially the tricky one that Mendelssohn wrote for the violin, is another matter, and Robert Quick had indeed to live up to his name to outmaneuver the willing battalion that went with him into the fray. But he was able, with Mr. Dasch as a tactful lieutenant, to keep things mostly right side up and at the same time to display his customary cool, clean, and winning style of violin playing.

* *

Advisory Group Tours U. of I. Chicago Campus

Members of the general advisory committee of the University of Illinois yesterday were taken on an inspection tour of the Chicago campus of the university to acquaint them with the work of the colleges of medicine, dentistry, and pharmacy, and the related hospitals and institutes. The group, under chairmanship of Maj. Lenox R. Lohr, was welcomed by Dr. Arthur Cutts Willard, president of the university, at a luncheon in the Chicago Illini Union building.

* *

Lecture in Winnetka.

Charles Morgan Webb, British economist, will lecture at 8 p. m. tomorrow under auspices of the North Shore Sunday Evening club in New Trier auditorium, Winnetka. "From War to Prosperity" will be his subject.

Women in War Work

By Kate Massee

The "sweetest" kind of war work in America is the type which the women employees of E. J. Brach and Sons company are doing three shifts a day. They're making and packing high energy candies which go into service men's "C" and "D" rations in this country and overseas and also into Red Cross and U. S. O. orders for canteens.

Women constitute 60 per cent of the personnel at the large plant at 4656 West Kinzie street, which has been filling war contracts since February, 1942, and which received the Army-Navy "E" award last September.

No previous experience is required of women who enter war work at Brachs, nor is there an age limit. Both men and women are trained on the job, after having passed complete physical and medical examinations, since the health standard in any plant making foods must necessarily be high.

Hygiene regulations also are rigid. The Brach worker, after checking in at the supply room for her pink trimmed white uniform and her combination cap and snood, is given a physical examination by one of the plant nurses [who are on duty in the dispensary 24 hours a day]. The employee's hands are inspected under a large magnifying glass, and if she has even a slight infectious illness, she is excused from work.

Heavy operations in the candy plant are done by machines. Even taffy pulling is a mechanical process, as are chocolate dipping, individual wrapping, and the more than 100 other operations which turn out morsels for the sweet tooth and energy building of America's service man. Women war workers in the sunlit factory do bulk packing, fancy packing, and candy decorating and operate the machines which do the wrapping.

Packing powdered eggs is another war work enterprise in which Brach women have a part. The golden powder, in five ounce packages each containing the equivalent of a dozen fresh eggs, is weighed by the women and sent in cartons on its way down the conveyor belt. The packages go by the thousands from the plant to the allies.

Women employes of the candy company have their own after work volunteer war projects. They have formed a large Red Cross unit in which they receive expert instruction in first aid and home nursing, training which qualifies them to be instructors in their own neighborhoods. They also have a softball team, golf and bowling leagues, and a war bond sales committee.

There are four Brach women among employes who have left the company to go into service.

[This department reports on women's war activities and answers questions regarding such activities.]

Thru the Looking Glass

Ingenuity department:

One of the most inspired of all the creators of beauty aids is now packaging a sturdy, serviceable little feather with her mascara instead of a brush. It's an admirable substitute for the tiny bristle brushes we have so long regarded as the conventional implement for applying mascara and which are now something of a headache for the people who have to worry about supplies. It works beautifully, and who can tell but that the feather will be the mascara applicator of the future?

This is about two and a half inches long with the stiffest feathers, at one end, trimmed down for their function. It's handled exactly like a brush, with the feathers on one side of the quill moistened, dipped into the mascara, and then applied lightly onto the lashes. If you happen to apply the flattering mascara too heavily you simply reverse the feather and smooth and separate the lashes with the other feathered end. It's easy—and kind of amusing. The feather is remarkably tough, too, quite as durable as it is adaptable to its new role.

Closures for jars and bottles of cosmetics usually are made of plastic or metal, as you know . . . both of them so hard to get in huge quantities for civilian use that manufacturers have, between tantrums of frustration, been experimenting with paper ones. We have seen some of the latter, and were kind of pleased to read the other day in a report on the industry's supplies that the president of the toilet goods association could announce, gratefully, that the WPB will permit the use of metal from scrap beer cans for cosmetic closures. Maybe this will postpone the advent of paper closures for a while, anyway. But if you're smart you'll clean and save any sturdy ones that you own now!

ELEANOR NANGLE.

SPARS Week Celebration Begins at Party Tomorrow

Celebration of SPARS week will begin with a program of entertainment for SPARS and coast guardsmen at 3 p. m. tomorrow at the service men's center at 420 South Michigan avenue. At 5 p. m. the SPARS will attend the broadcast of a SPARS drama on the First Nighter program over W-G-N. Then they will return to the center, where a cake will be cut in celebration of the SPARS' first anniversary next Tuesday. An evening of dancing will follow.

* *

Symposium on Art.

There will be a symposium on contemporary art, covering architecture, painting, poetry, dance, and motion pictures, at 3:30 p. m. today at the School of Design, 247 East Ontario street.

NEW BEAUTY FOR YOUR NAILS
MONEY REFUNDED IF NOT SATISFIED
At last—an exciting new way to keep your fingernails alluringly groomed and glamorous. The rich, soothing oils in Gay Stanton Nail Creme are designed to make your nails long, strong and sturdy—help you achieve that desirable beauty look. Brush on right over polish for added lustre. Get Gay Stanton Nail Creme today from your favorite drug or department store.
Gay Stanton
NAIL CREME TREATMENT

Dotted Fabrics Gain New High in Popularity

BY REA SEEGER.

There's something new in dots—midwinter dotted fabrics made into smart suit blouses and soft casual dresses. The blouse collections are a knockout, for these super-sleek rayon garments are snowy white and spattered with small pastel tinted dots in rosy pink or cloud blue. A neat high throat line is defined with a narrow tailored bow, down the center panel of the front is a double frill of the dotted rayon, and the sleeves are short.

If you crave color, check the new white dotted suit blouses in two shades of blue and a slick bright red. The material is rayon and the dots are of cool white. These are more tailored than the white with colored dots models. They have a round, high neckline, a double band of the material completely covered with vertical rows of white stitching to define the front bosom panel, and simple short sleeves.

The same blouse comes in a stunning copper tone with the white dots and the decorative white stitching . . . the four colors available are ideal finds for dark tailored winter suits, the office and daytime uniform of the career girls.

White dotted casual dresses feature bright colored background colors like red and copper and the usual effective navy. Soft bands of the material tie for the front belt and around the neckline, otherwise the dresses are extremely simple. The small dots provide the wanted snap and vigor for a contrast dress under a dark winter wool Chesterfield or tweed mixture. Blouses and dresses are modestly priced, good news for budgeting career girls and early Christmas shoppers.

Downstairs at Stevens
Stevens
State near Washington
Downstairs at Stevens

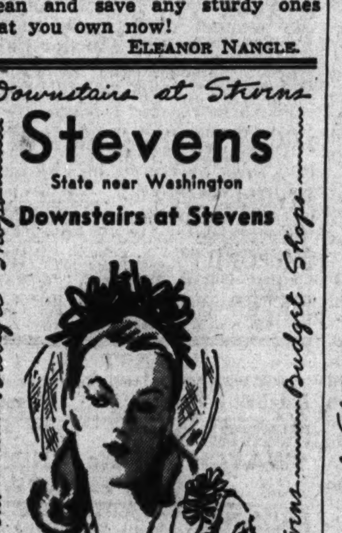

3.95
look your holiday prettiest in a
Bow Clustered Calot
Bows border the front of a sleek little calot . . . beautifully becoming high above your hair! Swish the veil under your chin . . . back of your head . . . or remove it entirely to suit your mood. In Black and Brown. 3.95
Sorry, no mail orders!
Downstairs—Millinery
Approximately 2% will be added to all our marked prices to cover additional cost of doing business in Illinois.
Chas. A. Stevens & Co.
Budget Shops

Downstairs at Stevens
Stevens
State near Washington
Downstairs at Stevens

13.95
a sweet . . . gay
Danceable Darling
for headline occasions!
You'll have romance on your hands when you appear in this! Merry bands of color accent the new wide neckline . . . top the slim-back, dirndl-front skirt. And note the "full" length sleeves, bow-tied at the wrist. A dream dress for the holiday season. Blue, Purple and Black with contrasting bands. 9 to 15. 13.95
Sorry, no mail orders!
Downstairs—State
Chas. A. Stevens & Co.
Budget Shops

Jean Clark Is Bride Tonight; Other Wedding News Given

Miss Jean Clark and Corp. Schafer Williams, son of Mr. and Mrs. Ellis H. Williams of Utica, N. Y., will be married at 8:30 o'clock tonight in the home of the bride's parents, Dr. and Mrs. Elbert Clark of Winnetka. Miss Ruth Clark will be her sister's maid of honor and the two bridesmaids will be Miss Betty Jane Browning of Baltimore, Md., and Miss Annette Williams, who is here from Cleveland, O. The bride's brother, Johnson Clark, is to serve as best man and their cousin, Frank James Johnson II., will usher.

Dr. and Mrs. Ralph C. Brown are giving the bridal luncheon today at home in Winnetka. Here for the festivities are the bride's uncle and aunt, Mr. and Mrs. Howard Johnson of St. Paul, Minn., and Mr. and Mrs. Jessel Whyte of Kenosha, Wis., and their four daughters. After a wedding trip, Corp. Williams and his bride will be at home in Warrenton, Va.

For her marriage today to Robert J. Winter, son of Mr. and Mrs. D. Allen Winter of Wilmette, Miss Barbara Ragsdale will wear the satin bridal gown in which her matron of honor, Mrs. Edmund O. Templeton, was married. Here for the 4:30 p. m. ceremony in St. Augustine's Episcopal church in Wilmette and for the reception at the Michigan Shores club are the bride's parents, Mr. and Mrs. Charles Edward Ragsdale of Wauwatosa, Wis., formerly of Wilmette, and her sister, Mrs. Lester Wood. Mr. Winter's sister, Mrs. Melvin W. Haines, came from Newport, R. I., to be bridesmaid, and Dr. Arthur W. Allen Jr. is to be best man. Mr. Winter and his bride will live on the south side.

Mr. and Mrs. Charles Anthony Bonniwell of the Seneca hotel are in Upper Marlboro, Md., for the marriage today of Miss Lucy Berry Clagett and their son, Pvt. John Richard Bonniwell. The 4:30 p. m. ceremony in Trinity church will be followed by a reception at Weston, home of the bride's parents, Mr. and Mrs. Henry Contee Bowie Clagett. The bridal party includes Miss Silvia Marbury Clagett as her sister's maid of honor, Mrs. Cabell Maddux as matron of honor, and eight bridesmaids. Donald Raymond Bonniwell will be his brother's best man, and among the ushers will be Capt. Arthur C. Nielsen of Winnetka.

When Miss Jehanne Price walks to the altar of the Church of the Holy Trinity in Georgetown, Md., at 10 a. m. today to meet Lt. Frederic Lawrence Peter White of the army air forces, the organ will play a wedding march composed by the bridegroom. The ceremony will be a nuptial mass, the Rev. John C. de Menasce officiating, with a reception following in the Georgetown home of Maj. and Mrs. Porter Chandler, uncle and aunt of the bridegroom. The bride's parents, Mr. and Mrs. Benjamin Marsden Price of Chicago, are in Washington, D. C., for the marriage. Lt. White is a son of Lt. Lawrence Grand White of the navy, and Mrs. White of St. James, N. Y.

The marriage of Miss Alice Bennett to Master Sgt. Robert M. Moore, son of Mr. and Mrs. Samuel C. Moore of Minerva avenue, will take place today in the First Presbyterian church of Easthampton, Long Island, N. Y. Miss Bennett, daughter of Mr. and Mrs. Newton L. Bennett of Hempstead, N. Y., was graduated from New York State Teachers' college and from the Katherine Gibbs school. Sgt. Moore received his degree from the University of Illinois.

Dr. Edna Zeltner of New York and Chicago and Dr. Bertram Mortimer of Chicago and Joliet will be married tomorrow in New York City. Dr. Zeltner, who attended the University of Chicago and was graduated from the Woman's Medical college of Pennsylvania, is on the resident staff of the Children's Memorial hospital. Her fiancé was graduated from the University of Chicago and from the Northwestern medical school. After Dec. 1 they will be at home in Joliet.

Announcement has been made of the marriage Sept. 11 of Miss Frances Hoernemann, daughter of Mrs. H. Bernard Hoernemann, of South Shore drive, to Franklin Jones Horne of New York, Southampton, N. Y., and Sea Island, Ga. The ceremony took place in Southampton. Mr. Horne, son of the late Mr. and Mrs. Joseph O. Horne of Pittsburgh, attended Yale university. His bride attended St. Xavier's school. Mr. and Mrs. Horne are at home in New York.

Announcement has been made of the marriage Sept. 18 in the Edgewater Presbyterian church of Miss Marjorie Rasmussen, daughter of Mr. and Mrs. E. W. Buck of Glenlake avenue, to Sgt. Kenneth A. Westling of the army air forces. Mrs. Westling, a graduate of Beloit college, is continuing her study of music while her husband is stationed in Texas. He attended Rutgers university.

Mr. and Mrs. John J. Connor of South Carpenter street have announced the recent marriage in St. Sabina's Catholic church of their daughter, Rose Mary, to Lt. Richard C. Riley of the army, son of Mr. and Mrs. James A. Riley of South Jeffery avenue. The bride was graduated from Longwood academy, and Lt. Riley attended the Illinois Institute of Technology.

Negro Opera Group Is Conducting Drive for 25,000 Members

The National Negro Opera Company, Inc., which has staged productions of "Aida" and "La Traviata" at the Civic Opera house, is conducting a campaign to acquire 25,000 members, to encourage and help finance plans for the organization's future. According to the company's founders, its purpose is fourfold: to offer opportunity to the Negro musician in the field of grand opera, to develop higher professional standards in all fields of art, to establish the cultural background that opera offers, and to inspire composers, particularly Negro composers, to composition in the operatic field, using the background of Negro folk tunes.

AT THREE SISTERS

a young trick in flattering WOOL
You'll experience a new thrill every time you wear this lovable dress. A two-piece fascination with a trim Jacket enlivened with novelty snap-on buttons. 45% wool and 55% rayon in red, beige, gold, and blue. Sizes 9 to 17.
$12.95
Buy War Bonds
Three Sisters
26 SO. STATE · 127 SO. STATE · 6314 SO. HALSTED
3212 Lincoln Ave. · 5420 Belmont Ave. · 2758 Milwaukee Ave.
4035 Milwaukee Ave. · 4016 W. Madison St. · 11165 S. Michigan Ave.
1124 Lake St., Oak Park · 6328 Cermak Rd., Berwyn · 1607 Orrington, Evanston
Aurora · Elgin · Hammond · Waukegan · Milwaukee, Wis.

Pat O'Brien's 'Iron Major' Fine Portrayal

"THE IRON MAJOR."

An RKO-Radio picture, directed by Ray Enright, featuring Pat O'Brien, Ruth Warrick, and Robert Ryan, presented at the Palace.

By Mae Tinée.

Good Morning!

If ever a broth of an Irishman knew how to portray a broth of an Irishman, it's the broth known as Pat O'Brien! And his Maj. Frank Cavanaugh is a fine, believable character who will live long in the minds of those who see this picture.

The late Maj. Cavanaugh, besides being a famous gridiron coach, was a working idealist. What he believed in he buckled down and fought for. Despite age and family responsibilities, he served his country in the last war, and today six Cavanaugh boys and one Cavanaugh girl wear the uniforms of Uncle Sam's fighting forces.

"The Iron Major" presents a colorful and intensely interesting account of the hero's life from boyhood days [1891] in Worcester, Mass., thru the years.

He worked his way partly thru Dartmouth, coached for Cincinnati college, was graduated in law from Boston college, practiced at the bar for a while, and then, finding that his real interest lay in football, devoted his life to it—and his lovely wife and fine batch of youngsters. When America entered the first World war he enlisted, won promotion steadily, and was seriously wounded. . . . On recovery he returned to coaching. . . . And again he and his teams made sensational records.

You'll be very fond of Ruth Warrick as Mrs. Cavanaugh and of Robert Ryan as the football star who becomes a priest and is Cavanaugh's dearest friend.

Football and war episodes are dynamic. Romantic and domestic scenes have charm and lilt.

Lots of sentiment but no sentimentality to this movie biography of an outstanding American.

See you tomorrow.

* *

Washington and Jefferson College to Mark Founding

Washington, Pa., Nov. 19 [Special].—Undersecretary of War Robert P. Patterson will be the speaker at the annual Founders' day and commencement exercises of Washington and Jefferson college, to be held here tomorrow afternoon. Among those receiving honorary degrees will be Col. Herman Beukema, director of the army specialized training program, who will be awarded the degree of doctor of science in education. Col. Beukema will be the speaker at the homecoming dinner following the commencement exercises.

* *

Historical Society Film.

The George M. Cohan biographical film, "Yankee Doodle Dandy," will be shown at 3 p. m. tomorrow in the auditorium of the Chicago Historical society.

Looking at Hollywood

—By Hedda Hopper—

Hollywood, Cal., Nov. 19. — The picture Clark Gable took in England and over Germany, and which he's cutting [we hope] into a feature length, is all in color. Walter Lang says Clark's so immersed in war and everything pertaining to it that he's wondering if we'll ever get him to show the same interest again in acting. . . . Leland Hayward is well enough to travel to New York for Margaret Sullavan's opening and a couple of weeks there with her. . . . Now that Marjorie Reynolds is "Up in Mabel's Room," Warners wants her for the life of Marilyn Miller. . . . Eleanor Boardman was tested for the second Mrs. Woodrow Wilson. I'm hoping she gets it. She's about the only girl I know who could juggle those stuffed birds on her head which Mrs. Wilson favored all thru the peace treaty days. With her, it was one bird after another. . . . When Sen. Lodge saw Claude Rains made up as his grandfather for the Wilson picture, and heard some of his speeches done with dignity and sympathy, he left for the east a mighty happy man.

Margaret Sullavan.

Too Soon Yet.

Now that Dudley Nichols and Lamarr Trotti are deep in the script of "One World," the question is, whom will Zanuck get to play Willkie? Maybe he could persuade Wendell to do it himself. . . . Rennie McEvoy, J. P.'s son, who replaced Eddie Bracken in "Dr. Wassell," was handed a personal contract by C. B. De Mille. Rennie has permission to do his serials and writing on the side. Eddie was taken out because he was set to star in another picture.

You Tell One.

If Mervyn Leroy is leaving Metro, neither he nor the studio knows anything about it. And why should he —when "Madame Curie," which he directed, is one of the great pictures of this or any other years? . . . Michael Barnitz, the baby in "Butch Minds the Baby," who hasn't had a job since, will make his comeback in "Are These Our Children?" He's now three. . . . Johnny Green's ex-wife, Betty Furness, and Bunny Waters were pals before Bunny ever met Johnny. I'm wondering if Johnny's and Bunny's marriage will give Al Jolson a real sickness. . . . RKO rushing Ginger Rogers' "Tender Comrade" for a local showing Dec. 22 so as to get under the wire for an academy award, it hopes. Jane Murfin signed to write Ginger's next, "Situation Out of Hand." . . . Charles Coburn signed with Irene Dunne for "The Road to Yesterday." [Not the old Margaret Anglin play.] Irene takes over a mayor's job in a small town when her husband passes away. Coburn plays her father-in-law. Into this community they hope will come Brian Aherne as leading man. Coburn, however, does "Woodrow Wilson" before he settles down with Irene, which will be nice settling.

[Copyright: 1943: By The Chicago Tribune.]

According to Culbertson

[Copyright: 1943: By Ely Culbertson.]

At duplicate bridge, the mere fact that a player has shown willingness to let the bidding die at a low level casts suspicion on any further bidding he may do. Hence, the opponents should be ready to make hair-trigger doubles, rather than let themselves be boosted to the point where they may be in jeopardy. Consider West's bold action in the following deal.

East, dealer.
North-South vulnerable.
Match-point duplicate.

NORTH
♠ 10 8 7 5
♥ K 8 5 2
♦ 8 4
♣ Q 5 2

WEST
♠ J 9 2
♥ A 9
♦ Q J 7
♣ K J 9 6 3

EAST
♠ 4 3
♥ Q 10 6 4
♦ A 9 3 2
♣ A 8 4

SOUTH
♠ A K Q 6
♥ J 7 3
♦ K 10 6 5
♣ 10 7

The bidding:

East	South	West	North
Pass	1 diamond	Pass	1 heart
Pass	1 spade	Pass	Pass
Double	Pass	2 clubs	2 spades
Pass	Pass	Dble.[!]	Pass
Pass	Pass		

Unquestionably, West's double of two spades was highly aggressive, inasmuch as East had passed originally and West was not exactly "loaded." In particular, the lack of a sure trump trick [or two] would keep most players in West's position from even thinking about a double. This West, however, had his own ideas and the courage of his convictions. He felt certain that North, who had been willing to stop at one spade, must be pretty weak, and no one can question the accuracy of this judgment!

West opened the heart ace and followed up with the nine. The king won, and now declarer faced a formidable problem. He could, of course, draw three rounds of trumps, but then what would he do with his losing diamonds? Actually, trump drawing would have been expensive, not that declarer could save himself by any line of play. He chose to lead a diamond from dummy. East ducked and the king won. West took the following diamond lead and shifted to the jack of clubs. East took dummy's queen, cashed the heart queen, then led the heart 10. Declarer discarded his last club. Now, on East's club return, declarer ruffed with his low trump and cashed the ace, king, and queen, but there was still a low club in dummy that had to be conceded, unless declarer preferred to give up another diamond trick.

Thus the contract was defeated only one trick, but the 200 point penalty gave East-West a high match-point score on the board.

Write your bridge troubles and problems to Ely Culbertson, care of The Tribune, inclosing a self-addressed, stamped envelope.

Need of Nurses by U. S. Forces Is Told D. A. R.

The importance of civilian cooperation in carrying out the nation's military medical program was emphasized yesterday by Lt. Col. Pearl Fischer of the army nurse corps, chief of the military personnel bureau in charge of recruits, in a talk before the state society of the Daughters of the American Revolution at a Red Cross luncheon in the Wedgewood room of Marshall Field & Co.

Thousands of nurses are urgently needed to care for our service personnel, Col. Fischer asserted, adding that private nurses are a luxury and should be employed by civilians only in exceptional cases. Contrasting the miracles of modern military medicines with the medicines of the last World war, she stressed the inestimable value of blood plasma and of sulfa drugs.

The fact that equipment and maintenance of blood plasma units now is a major project of the D. A. R. was brought out in a report by Mrs. J. De Forest Richards, state regent and member of the Red Cross speakers' bureau. More than $134,000 has been turned over to the Red Cross by the society for this purpose, she said.

Representing the D. A. R. on the speakers' bureau of the Red Cross are Mrs. James Henry Jackson, Mrs. Ivor Jeffrys, vice state regent; Mrs. Gertrude S. H. Galloway, who, as the society's state Red Cross chairman presided at yesterday's luncheon; Mrs. R. P. McManus; and Mrs. Richards, who also is coördinator of Red Cross programs for the D. A. R. and is a member of the camp hospital and nurse recruitment committees.

'Courage Stout' . . . . By William MacLeod Raine

(Copyright: 1943: By William MacLeod Raine)

SYNOPSIS: At the funeral of Stuart Lane, homesteader, the appearance of Austin Reynolds, a big cattleman and owner of the Triangle R, is resented by a group of rustlers, who accuse him of ambushing Lane. Jess Blackburn tries to incite the men to violence, but Neal MacGowan, who plays a lone hand, implies Blackburn is swayed by a personal grievance, and averts trouble. Reynolds is not grateful, and accuses Neal of being the leader of the cattle thieves and outlaws. Neal is regarded as a renegade by the other cattlemen. From Janet Lane, now father as well as mother to her young brother and sister, Neal learns Lane had no personal enemies, but on returning from Squaw creek, where he had cut a box elder, he was unusually absorbed. Tracing the tracks of Stuart Lane's wagon, Neal finds tracks of four horses heading for Rustlers' gap. The Sheridan stage had been held up and the messenger killed the day before Lane was murdered by four or five men, according to the driver, Hank Baldwin. The warning, "Cow Thieves Beware," found on Lane, is the warning used by detectives of the Cattlemen's association. Neal follows the tracks to the Gap and talks to Allan Dunn and Jess Blackburn, and discovers Nelson Gurley has been hurt and his horse shot. In the anxiety to incriminate Austin Reynolds, Jess Blackburn casts suspicion upon himself and his associates. Neal decides to visit Triangle R.

INSTALMENT VI.

ELEANOR INTERESTED.

Austin Reynolds did not know what Neal's questioning was leading to, but he resented it none the less.

"I cut the tracks of some horsemen heading into Rustlers' Gap. You didn't meet the men?"

"No, I didn't. What are you driving at, MacGowan? Are you trying to pin this killing on me?"

Neal shook his head. "Maybe it is a crazy notion, but this is what's in my nut. These riders might have been coming back from the holdup of the Sheridan stage. Say Lane met them and discovered something implicating the fellows. Later they may have talked it over among themselves and decided it was better to kill a dangerous witness. I don't say it was that way. Still, it might be so. To divert suspicion they would leave the warning on the body."

Robert Muir spoke for the first time. "Man, you may be right, but even so you'll never be able to prove it now Lane is dead."

"We have no evidence to prove they shot Lane. That is true. But if men from the Gap were in the stage robbery we might be able to prove that."

"I thought they were friends of yours," Reynolds said bluntly.

"I'm particular who my friends are," MacGowan retorted curtly. "Among them I don't include killers, regardless of whether they are outlaws or big cattlemen."

"By jove, you know, you shouldn't say that," Muir protested.

Reynolds bristled. "If you're referring to me——"

"I don't think I am," Neal cut in coolly. "But I have some of yore friends in mind. The Cattlemen's association paid to have Norwood and Thorne assassinated. That's the opinion of this country. Lane was my neighbor, a good upstanding citizen. The association is getting the blame for this murder, too. I want to know who is guilty."

"Thorne and Norwood were proved thieves," Reynolds returned, anger beating into his face. "Your rustler juries would not convict them. We warned the fellows again and again. I don't know who killed them, but I will say that they deserved what they got. Lane was an honest man as far as I know."

"Then you want Lane's death cleared up, just as I do. I came to you because I thought you might have met the fellows riding to the Gap. But since you didn't, you can't help me."

"Afraid not," Reynolds agreed, the hostility ironing out of his face. "But I would if I could. The chances are about three to one that some gang from the Gap pulled off the stage robbery."

Muir raised an objection. "I don't see how you can prove anything by the tracks, since you don't know what day they were made."

"But I do," MacGowan differed. "It rained the night before the holdup and hasn't rained since. So the tracks couldn't have been made before that time. When Lane was dragging the tree down to his wagon he cut across the sign left by the horsemen. The riders must have passed that day, maybe within a few minutes of the time he did."

"By Jove, you've got something there," Muir cried. "But of course you don't know who they were."

Neal knew who one of them was, but he did not want to tell all he knew. For if word of this got back to a certain tobacco-chewing ruffian he might not live long.

"Hank Baldwin was driving the stage," Reynolds mentioned. "Cole Tracy took a crack at one of the road agents before they killed him. Hank is pretty sure Cole hit the fellow because he let out a yelp. If I were still sheriff I would be looking for a wounded man."

MacGowan stared at Reynolds in surprise. "News to me. I hadn't heard one of them was hit."

"Hank may have been wrong. He's a pretty reliable oldtimer, but naturally he was busy trying to control the frightened horses."

Neal was sure that Hank had not been wrong. There jumped to his mind the picture of two men sedulously screening with their bodies the doorway of a cabin in which Nels Gurley lay disabled.

He came to another reason he had for paying a visit to the Triangle R. "The Lanes are going to have a hard time of it this winter," he mentioned. "Miss Janet is too proud to accept charity. She has spoken to Finn Wood about teaching the school. She is not too young and she has been well educated."

Reynolds thought for a moment. "That might be arranged," he agreed. "I'll talk with her and find whether she is competent. If she is, I don't know any reason why she shouldn't have it."

Eleanor reappeared presently in a flower printed challis, very neat and trim. Muir excused himself, to return to the Blue Bell, a ranch of which he was assistant manager. A wrangler summoned Reynolds to look at a horse which had been rather badly cut on a barb-wire fence.

"I'm losing all my men," Eleanor told Neal. "Come into the house where you will be surrounded by four walls and can't escape so easily."

"You're quite sure Reynolds won't have me thrown out," he said, and followed her into the big, comfortable living room.

Neal watched her sink indolently into the pillowed lounge and curl herself up. To him she was a discovery in women. He had never seen one like her before.

"I hear you heaped coals of fire on Austin's head by saving him from your friends," she began.

"From my friends?" he repeated, making a question of the words.

"Followers then. When you tell the honest folk of Rustlers' Gap to behave they wear their nice Sunday manners, I'm told." She flashed small white teeth in an impudent grin. "Were you in the Sheridan stage robbery yourself? Or do you just send your men out on raids while you stay at home and count the loot you've taken in?"

"Before I give myself away I'll have to know whether you are lined up with me or the enemy."

Looking into his lean, suntanned, sardonic face, she thought that it would be easy to let herself go and be on his side. There was a fluid poised balance in his stance, a repose that somehow suggested the possibility of explosive violence. Moreover, he was an individual who owned himself. The first time she had seen him was at a rodeo. Breathlessly she had watched him perform, and she had made it her business to meet him afterward. From the point of view of her friends he was beyond the pale, so she had seen him not more than four or five times since. But each time she had felt the same disturbing flutter of the blood.

[Continued Monday.]

MOTION PICTURES DOWNTOWN | MOTION PICTURES DOWNTOWN
COMPLETE MIDNITE SHOW—Last "IRON MAJOR" at 1:00 A. M.

ORIENTAL RANDOLPH at STATE — STAGE CARL RAVAZZA AND HIS ORCHESTRA — JACKIE VAN DYNE — RAY ENGLISH — Extra GLENN MILLER SINGERS PAULA KELLY-MODERNAIRES — SCREEN BLONDIE AND THE BUMSTEADS "FOOTLIGHT Glamour" Penny Singleton • Arthur Lake

RIALTO MIDNITE SHOW TONITE BIG STAGE SHOW with DIANA VAN DYNE in Person! F. CRAVEN W. GARGAN "HARRIGAN'S KID"

MOTION PICTURES NORTHWEST
BUY WAR BONDS AND STAMPS at all Balaban & Katz Official Issuing Agents Theaters

HARDING Starts 1:40 GENE TIERNEY DON AMECHE "HEAVEN CAN WAIT" & Edmund Lowe "DANGEROUS BLONDES" LAST TWO COMPLETE FEATURES at 10:30 P.M.
CONGRESS Open 1:45 / GATEWAY Starts 1:45 "BEHIND THE RISING SUN" & "FIRED WIFE" Both Theaters: Last 2 Complete Features at 10 P.M.
TERMINAL Starts 1:45 / BELPARK OWL SHOW "APPOINTMENT IN BERLIN" "What's Buzzin' Cousin?"
3 Features CRYSTAL Starts 1:40 / BILTMORE Starts 1:45 "BLACK SEA FIGHTERS" "APPOINTMENT IN BERLIN" "WHAT'S BUZZIN', COUSIN?"
Will Rogers Lena Horne, Bill Robinson in "STORMY WEATHER" & ALLAN JONES, "LARCENY WITH MUSIC"
PORTAGE BING CROSBY "DIXIE" Plus WILLIAM BENDIX, "TAXI, MISTER"
DRAKE All-Star Cast FOREVER and a DAY Plus "SAINT MEETS THE TIGER"
ADMIRAL OWL SHOW "ACTION IN THE NORTH ATLANTIC" Plus Warren William, "PASSPORT TO SUEZ"
LUNA Open 1:45—"CONEY ISLAND" and "HENRY ALDRICH SWINGS IT"
ALBA Sts. 1:40 Stage Door Canteen Extra! Filmed in Technicolor! "MARDI GRAS"
• LIBERTY 3705 Full.—Op. 1:00—5 HITS! 3 Stooges! & Flying Cadets! 3 MESQUITEERS, "Outlaws of Cherokee Trail" TIM HOLT, "RIDIN' THE WIND" & Cartoon!
• EMBASSY 3940 Full.—Two Cartoons! EL BRENDEL Comedy! LENA HORNE in "STORMY WEATHER" and "MELODY PARADE" ALL-STAR MUSICAL!
• IRVING 4003 Irv. William BENDIX "TAXI, MISTER" BING CROSBY, DOT. LAMOUR in "DIXIE"
• AVON 3327 Full.—GINGER ROGERS "SHALL WE DANCE" NELSON EDDY in "CHOCOLATE SOLDIER"
• CROWN 1607 W. Div.—Open 10 a.m. "SOMEONE to REMEMBER" "FIGHTING SEA MONSTERS" and Johnny Mack Brown, "OUTLAWS of STAMPEDE PASS"
MONT CLARE VAN HEFLIN FAY BAINTER JUDY GARLAND "PRESENTING LILY MARS" Plus MARGO, TOM NEAL, J. Carrol NAISH "BEHIND the RISING SUN"
TIFFIN "To the Shores of Tripoli" with JOHN PAYNE, RANDOLPH SCOTT MABEL PAIGE 'SOMEONE to REMEMBER'
ALAMO 3639 Chicago Av. MAT. DAILY MAUREEN O'HARA JOHN PAYNE 'To the SHORES of TRIPOLI' MABEL PAIGE, "SOMEONE TO REMEMBER"
GRAND Open 1:00. Starts 1:15 3438 W. North. 2 Hits! Musical Hit! Lena Horne "Stormy Weather" 78 Stars! R. Milland I. Lupino, M. Oberon "Forever and a Day"
AVALOE 2811 Diversey. EXTRA LATE SHOW Barb. STANWYCK, Joel McCREA PAT O'BRIEN in "GAMBLING LADY" Wm. Powell at his best in "Kennel Murder Case"
NITA 2915 Milwaukee. Open 1. JOHN CARROLL "HIT PARADE OF 1943" Roy Rogers, "SILVER SPURS" Bela Lugosi "SPOOKS RUN WILD" plus Color Cartoon
LOGAN Milw.-Sawyer. Op. 1:00. Hugh Sinclair in "The SAINT MEETS TIGER" Charles Starrett, "FRONTIER FURY" FIVE ACTS OF VODVIL ON THE STAGE
RIVOLI 4380 Elston Open 5 P.M. The Marx Bros in "THE BIG STORE" Cary Grant, Doug Fairbanks Jr., "GUNGA DIN" Have a Good Laugh—See the Marx Bros., 'Big Store'
MILFORD 3311 N. Pulaski. Pat O'Brien Randolph Scott, "BOMBARDIER" Claudette Colbert, R. Milland, "SKYLARK"
METRO 3308 Lawrence. Hugh Sinclair "Saint Meets Tiger"—78 TOP STARS Chas. Laughton, Ida Lupino, 'FOREVER & A DAY'

WEST
BUY WAR BONDS AND STAMPS at all Balaban & Katz Official Issuing Agents Theaters

MARBRO Open 1:15 BETTE DAVIS PAUL LUKAS "WATCH on the RHINE" & Helen Walker "GOOD FELLOWS"
PARADISE Op. 1:30—Late Show—Humphrey Bogart, "OKLAHOMA KID" & RICHARD ARLEN in "ALASKA HIGHWAY"
Cent. Pk. Open 12:30 / SENATE / MANOR GEORGE SANDERS 'Appointment in Berlin' & ANN MILLER "What's Buzzin', Cousin?"
STATE Bob HOPE, Betty HUTTON "LET'S FACE IT" & RICHARD ARLEN, "SUBMARINE ALERT"
• AMERICAN 8 N. Ash.—2 Cartoons! "SUBMARINE ALERT" "MYSTERY of the 13th GUEST" and Johnny Mack Brown, "OUTLAWS of STAMPEDE PASS"
• B'DY STRAND 1641 W. Roosevelt Rd. "Someone to Remember" BOB HOPE, Betty Hutton, "LET'S FACE IT"
• JOY 1611 W. Roose.—3 CARTOONS! "LAW OF THE SADDLE" ROY ROGERS in "JESSE JAMES AT BAY"
• CRAWFORD 19 S. Craw.—Lena Horne "STORMY WEATHER" and "THE SAINT MEETS THE TIGER"
• BYRD Madison-Cicero—LENA HORNE "STORMY WEATHER" "MELODY PARADE" ALL-STAR MUSICAL!
• WEST END 121 N. Cicero—6 HITS! THREE CARTOONS! "LAW OF THE SADDLE" and Gene AUTRY, "GAUCHO SERENADE"—"TERROR TRAILS"
IMPERIAL E. Kennedy, "Radio Runaround" Chas. Starrett 'FRONTIER FURY' Ida Lupino, Ray Milland, Brian Aherne "FOREVER AND A DAY"
4 STAR 2418 Mad. Cart. World News. 3 Feats. Western, "King of Dodge City" Louis Hayward Joan Bennett "Son of Monte Cristo" Hughes-Quillan, "MELODY PARADE"
CENTURY 1421 W. Mad. Op. 12:30. "MARDI GRAS" "FLYING CADETS" 6 Bands! 48 Stars! "STAGE DOOR CANTEEN"

NORTH
BUY WAR BONDS AND STAMPS at all Balaban & Katz Official Issuing Agents Theaters

UPTOWN Starts 1:45 BETTE DAVIS "WATCH ON THE RHINE" CECIL KELLAWAY HELEN WALKER "GOOD FELLOWS"
GRANADA Sts. 1:10 DON AMECHE GENE TIERNEY, "HEAVEN CAN WAIT" plus EDMUND LOWE in "DANGEROUS BLONDES"
RIVIERA Open 1:00 FRED ASTAIRE JOAN LESLIE, "THE SKY'S THE LIMIT" plus Richard Quine, "WE'VE NEVER BEEN LICKED"
CENTURY / NORSHORE / NORTOWN / PANTHEON MARGO, TOM NEAL "BEHIND THE RISING SUN" & ROBERT PAIGE "FIRED WIFE"
BELMONT ★ BOGART, CAGNEY "OKLAHOMA KID" & JEAN PARKER RICHARD ARLEN "ALASKA HIGHWAY"
LAKESIDE TODAY ONLY! MYRNA LOY MELVYN DOUGLAS in "Third Finger, Left Hand" & ROBERT TAYLOR BRIAN DONLEVY "Billy the Kid"
COVENT Bing CROSBY Dorothy LAMOUR "DIXIE" & Wm. BENDIX, Joe SAWYER, 'TAXI, MISTER'
CINE' LENA HORNE "STORMY WEATHER" Plus ALLAN JONES, "LARCENY WITH MUSIC"
HOWARD BOB HOPE "LET'S FACE IT" & RICHARD ARLEN, "SUBMARINE ALERT"
• JULIAN 918 Belmont—Opens 1:00 "Texas Rangers Ride Again" "ROCKY MOUNTAIN RANGERS" 3 Mesquiteers "FLYING CADETS" and TWO CARTOONS!
• SHERIDAN 4038 Sheridan Rd. JAMES CAGNEY HUMPHREY BOGART, "OKLAHOMA KID" RICHARD ARLEN, "ALASKA HIGHWAY" See Complete Show! As Late As 11 P. M.
• VOGUE 3812 Bdwy.—Mable PAIGE "SOME ONE TO REMEMBER" plus "THE SAINT MEETS THE TIGER"
• DEVON 6225 Bdwy. / BUCK'M 3319 N. Clk. ROBERT DONAT, "GHOST Goes WEST" LESLIE HOWARD MERLE OBERON 'SCARLET PIMPERNEL'
• MODE 3912 Sher.—Three Cartoons! "Gentleman from California" "WHISPERING SMITH SPEAKS" Geo. O'Brien
• 400 6746 Sher. "MARDI GRAS" COLOR! "DAY OF BATTLE" 6 BANDS! 48 STARS! 'STAGE DOOR CANTEEN'
• BIOGRAPH 2433 Lin.—3 CARTOONS! 3 STOOGE RIOT! LENA HORNE, "STORMY WEATHER" plus CHAS. STARRETT in "FRONTIER FURY"
• N. CENTER 4031 Lincoln—3 CARTOONS! "What's Buzzin', Cousin" Geo. SANDERS, "APPOINTMENT in BERLIN" "KILLERS OF THE SEA"—ACTION THRILLER
• DAVIS 4614 Linc.—Two Cartoons! "TAXI, MR." Wm. Bendix, BING CROSBY, DOT LAMOUR in "DIXIE"
• ARGMORE 1040 Argyle "Spotlite Scandals" Humphrey Bogart, "ACTION IN THE NORTH ATLANTIC"
• VIC Sheff.-Belm.—SONJA HENIE Tyrone Power, "2ND FIDDLE" HUMPHREY BOGART in "STAND-IN"
Cinema CHICAGO & MICHIGAN review 3:40—5:45 7:50—9:55 feature 2:10 4:15—6:20 8:25—10:30 "—a thrilling psychological melodrama"—N. Y. Herald-Tribune 'Ladies in Retirement'
The Esquire "PRESENTING LILY MARS" JUDY GARLAND VAN HEFLIN FAY BAINTER And THE ESQUIRE HOUR Feature at 1:42, 3:59, 6:16, 8:38, 11:00
ADELPHI 7074 N. Clark. Rog. Pk. 1039 20c 1:30 to 6:30 Humphrey Bogart "ACTION IN THE NO. ATLANTIC" Bonnie Baker, Frank Fay, Butch & Buddy "SPOTLIGHT SCANDALS"
COED 1330 Morse Ave. at L Station ALICE FAYE, JACK OAKIE "THE GREAT AMERICAN BROADCAST" Humphrey Bogart, Mary Astor "ACROSS THE PACIFIC"
BRYN MAWR At Bryn Mawr L. Op. 1 P.M. BING CROSBY, DOROTHY LAMOUR, "DIXIE" in Technicolor and William BENDIX, Grace BRADLEY, "TAXI, MISTER"
WINDSOR 1225 N. Clark. Open 1:30 Rochester, Ann Miller, Freddy Martin & Orch. "WHAT'S BUZZIN', COUSIN?" & George Sanders "APPOINTMENT IN BERLIN"
LANE COURT Opens 12:30 ARMITAGE At CLARK Chas. Starrett, "Frontier Fury" All Star Cast in "Forever and a Day" — Dinnerware Free to Ladies
DE LUXE 1141 Wilson. BILL ROBINSON Lena Horne, 'STORMY WEATHER' C. Laughton, Herb. Marshall, Ida Lupino "Forever and a Day"
ROSEWOOD 1823 Mont. Op. 1. 3 Features "SEA WOLF" Warren William, "PASSPORT TO SUEZ" DALE EVANS, "WEST SIDE KID"
SURF Dearborn at Division. Roland Young Constance Bennett, Billie Burke "TOPPER TAKES A TRIP" SURF DIGEST Feature 1:50, 3:36, 5:22, 8:54, 10:40
CALO 5404 N. Clark St. OPEN 12:30 78 Top Stars in "FOREVER and a DAY" Lena Horne, Bill Robinson, 'STORMY WEATHER'
RIDGE 1550 Devon. Open 1:30. DISH NITE BING CROSBY "DIXIE" "TAXI, MISTER" & D. LAMOUR
ESSEX 717 W. Sheridan. Starts 2:00 R. Young, "MARRIED BACHELOR" L. Day, Edw. Arnold, "UNHOLY PARTNERS"

WEST
LINDY 1710 W. Madison 5 Hits Harry Langdon 2 CARTOONS "SAGEBRUSH LAW" TIM HOLT 'BILLY THE KID, LAW & ORDER' Buster Crabbe
MARSHALL SQ. 2875 Cermak Rd. Open 12 "SUBMARINE ALERT" BOB HOPE, "LET'S FACE IT"
MADLIN 1910 W. Madison. OPEN 12:30 "Melody Parade" BING CROSBY, DOT. LAMOUR, "DIXIE"

SOUTH
WARNER BROS. THEATERS CONVENIENT TO YOUR HOME! IMMEDIATE DELIVERY OF WAR BONDS
AVALON 79th at Stony • Free Parking — Late Show 9:45 Bette DAVIS Paul LUKAS "WATCH ON THE RHINE" Red Skelton Eleanor Powell Jimmy Dorsey Band "I DOOD IT"
CAPITOL 79th at Halsted — Late Show 10:15 Fred Astaire Joan Leslie Freddie Slack Band "THE SKY'S THE LIMIT" —plus— Worth seeing again! JAMES CAGNEY Humphrey Bogart "OKLAHOMA KID"
STRATFORD 35c to 6 P.M.—Late Show 10:45 STAGE: 5 BIG ACTS Screen: The shocking truth about the Japs and their captive women! "BEHIND the RISING SUN" Margo, Tom Neal, J. Carroll Naish
BEVERLY 95th-Ashland—Free Parking Rochester, Freddy Martin Band Ann Miller in "WHAT'S BUZZIN' COUSIN"
JEFFERY 71st-Jeffery / RHODES 79th-Rhodes / OGDEN 63rd-Ashland Rochester, Ann Miller Freddy Martin Band "WHAT'S BUZZIN', COUSIN?" George Sanders "APPOINTMENT IN BERLIN"
GROVE 76th-Cottage / HIGHLAND 79th-Ashland Bob Hope Betty Hutton "LET'S FACE IT" Richard Arlen "SUBMARINE ALERT"
HAMILTON "Stage Door Canteen" "Mardi Gras" Technicolor Matinee: 3 Bugs Bunnie Cartoons for Kiddies
COSMO 79th-Halsted / FROLIC 55th-Ellis Lena Horne Cab Calloway Band "STORMY WEATHER" Leo Carrillo "LARCENY WITH MUSIC"
SHORE "FOREVER AND A DAY" and "STORMY WEATHER"
OAKLAND (Technicolor) "DIXIE" and "MELODY PARADE"
"MET" "LARCENY WITH MUSIC" plus "MELODY PARADE"
BUY WAR BONDS AND STAMPS at all Balaban & Katz Official Issuing Agents Theaters
TIVOLI Open 12:30 — Last Show 10:15 DON AMECHE, GENE TIERNEY "HEAVEN CAN WAIT" Edward G. Robinson Marguerite Chapman "DESTROYER"
SOUTHTOWN Open 1:30—Late Show 10:30 Red Skelton, Eleanor Powell JIMMY DORSEY & ORCHESTRA "I DOOD IT" & EDMUND LOWE EVELYN KEYES "Dangerous Blondes"
TOWER Last "2" 9:53 p.m. BOGART, CAGNEY "OKLAHOMA KID" Plus Shocking Truth About Treacherous Japs! 'BEHIND the RISING SUN'
MARYLAND ★ ROCHESTER Ann Miller, "WHAT'S BUZZIN', COUSIN?" plus George Sanders, "APPOINTMENT IN BERLIN"
REGAL JUDY GARLAND, VAN HEFLIN Tommy Dorsey, Bob Crosby & Bands PRESENTING LILY MARS & JEAN PARKER RICHARD ARLEN "ALASKA HIGHWAY" ALSO LATEST ALL-AMERICAN NEGRO NEWS!
MIDWAY 2 1ST RUN THRILLERS Steel Your Nerves for a Shock!!! "NO ESCAPE" John Carradine Dean Jagger plus SUSPENSE, MURDER! CHILLS! IAN HUNTER 'Phantom Strangler' EXTRA! MIDNITE SHOW TONITE!
★V 47th-Drexel. 3 Hits Ronald Colman, Basil Rathbone, "IF I WERE KING" Carole Landis, "DANCE HALL" 'Black Market Rustlers'
★ARK Open 12:30. ANN SOTHERN, RED SKELTON, LENA HORNE, "PANAMA HATTIE" "NAZI AGENT" Conrad Veidt
★WOODLAWN Open 12:30. Basil Rathbone Laraine Day, "FINGERS AT WINDOW" "CYCLOPS MONSTER" color
★RAY All Laff Show! BOB HOPE, Paulette Goddard, "NOTHING BUT THE TRUTH" ABBOTT & COSTELLO, "RIO RITA"
ACE HALSTED Nr. 63rd St. The DEMON Monster Is Here! FIRST ENGLEWOOD SHOWING! BELA LUGOSI "SHADOW OF CHINATOWN" Slimy Hands—Secret Dens—plus a Mad Carnival of Love and Desire "THE GROUCHING BEAST"
CHELTEN 79th-Exchange Avenue Documentary, Factual IT WILL MAKE YOU FIGHTING MAD—See it now!— "Ravaged Earth" During expose of Japanese atrocities only southeastern Chicago showing adults 55c, incl. fax; Children 17c, incl. tax
MARQUETTE 63d-Kedzie. Thos. Mitchell "Swiss Family Robinson" ALICE FAYE, JOHN PAYNE, "JACK OAKIE" Cesar Romero, "GREAT AMERICAN BROADCAST"
MICHIGAN 55th-Mich. ROY ROGERS "SILVER SPURS" "SPOTLIGHT SCANDALS" and Full-Length Walt Disney's "SALUDOS AMIGOS" & News
HIGHWAY 63rd-Western. Tyrone Power Frances Farmer Gene Tierney, George Sanders, "SON OF FURY" Ann Neagle, John Carroll, "SUNNY"
JACKSON PK. "Taxi, Mister" 67th-Stony—Bing Crosby "DIXIE" Open 1:30—Dor. Lamour In Color
COMMERCIAL 9150 Commercial. Op. 9:30 Freddie Martin & Orch. 'What's Buzzin', Cousin?' & George Sanders, "APPOINTMENT IN BERLIN"
LEX 1162 E. 63rd. Open 12:30. Joe Sawyer Grace Bradley, "TAXI, MISTER" Dorothy Lamour, Bing Crosby, "DIXIE"
RAMOVA 35th-Halsted. BOB HOPE Betty HUTTON, 'LET'S FACE IT' Mary Beth Hughes, "MELODY PARADE"
STATE 11020 S. Michigan Av. JOHN PAYNE "TO THE SHORES OF TRIPOLI" Mabel Paige, "SOMEONE TO REMEMBER"
CORAL 95th-Cicero. Open 1. Free Parking Gene Autry, Smiley Burnette "Gaucho Serenade" & Mary Beth Hughes, 'Melody Parade'
PARK 3955 S. Pkwy.—"MARDI GRAS" Color "WINGS OF DESTRUCTION" 6 Bands 48 Stars! "STAGE DOOR CANTEEN"
HARVARD 63rd & Harvard. Open 1:30 P.M. 3 Features. "TAXI, MISTER" "Red" Barry 'WEST SIDE KIDS'—"Parade"
COLONY 59th-Kedzie. Randolph SCOTT "SHORES OF TRIPOLI" All Star Cast, "FOREVER AND A DAY"
E.A.R. 6839 Went. Pat O'Brien, Randolph Scott, "BOMBARDIER" Robt. Preston Ellen Drew, "NIGHT OF JANUARY 16TH"

MOTION PICTURES DOWNTOWN | MOTION PICTURES DOWNTOWN
BUY WAR BONDS AND STAMPS AT ALL BALABAN & KATZ THEATERS

CHICAGO 55c Including Tax 8:45 A. M. to 12 Noon Extra: Late Show 11:00 P. M. IN PERSON Radio's famous Hour of Charm ALL-GIRL ORCHESTRA direction of PHIL SPITALNY MARY MARTIN • DICK POWELL • VICTOR MOORE • FRANCHOT TONE "TRUE to LIFE" The SCA-REWIEST family affair since "You Can't Take It With You" Paramount's pass
UNITED ARTISTS 55c Inc. Tax 8:45 A. M. to 12 Noon Late Feat. 11:25 P. M. 2nd Week! No. 1 in America's Heart Parade "Claudia" 20th Century-Fox hit DOROTHY McGUIRE Robert Young • Ina Claire EXTRA! 'Caribbean Romance' in technicolor
STATE-LAKE 55c Inc. Tax 8:45 A. M. to 12 Noon Late Feat. 11:45 P. M. Last 5 Days! pin up a new record for BETTY GRABLE as Sweet Rosie O'Grady 20th Century-Fox TECHNICOLOR musical smash ROBERT YOUNG • ADOLPHE MENJOU • Phil Regan
ROOSEVELT 55c Inc. Tax 8:45 A. M. to 12 Noon Late Feat. 11:15 P. M. Last 4 Days! ROUGH! ROMANTIC! RIOTOUS! "SALUTE TO THE MARINES" WALLACE BEERY • Fay Bainter William Lundigan • Marilyn Maxwell in technicolor
APOLLO Open 8:45 A. M. / GARRICK Open 7:45 A. M. "GUADALCANAL DIARY" Preston FOSTER • Lloyd NOLAN • William BENDIX PLUS Jimmy Rogers Noah Beery, Jr. "PRAIRIE CHICKENS"
BUY WAR BONDS ★ BUY MORE BONDS ★ BUY WAR BONDS

COMPLETE MIDNITE SHOW Last "FALLEN SPARROW" at 1 A. M.

EXTRA! LATE SHOW TONITE!

WORLD PLAYHOUSE 410 S. MICH. 40c to 1 Continuous from 11:15 A. M. 2ND WEEK A CAVALCADE OF RUSSIAN HEROISM! "RUSSIAN STORY" THE AMAZING TRUTH ABOUT WHY THEY WIN! CAST OF THOUSANDS GREAT MUSIC BY PROKOFIEFF, SHOSTAKOVICH AND OTHERS ADDED: Chicago Premiere! "SILENT VILLAGE" Dramatic Story of LIDICE! LATE SHOW
2 BEST AT THE McVickers Fred ASTAIRE Joan LESLIE in "The SKY'S the LIMIT" Red SKELTON Eleanor POWELL "I dood it!" 35c to 1 P.M. LATE SHOW
LA SALLE Madison-Clark. LATE SHOW FIRST RUN WAR NEWS CARY GRANT LARAINE DAY "MR. LUCKY" Tom Conway, "THE FALCON IN DANGER"
MONROE MONROE AT DEARBORN JAMES CAGNEY-HUMPHREY BOGART 'OKLAHOMA KID' Plus DEAN JAGGER in "NO ESCAPE"
CLARK Clark at Mad. Latest News Midnite Show BOB HOPE, BETTY HUTTON "LET'S FACE IT" "SUBMARINE ALERT" RICHARD ARLEN
WOODS RAND. DEAR. 7:45 A. M. CONTINUOUS LAST 4 DAYS JOHN WAYNE MARTHA SCOTT, ALBERT DEKKER "IN OLD OKLAHOMA" Plus STORY OF ALASKAN HIGHWAY "ARCTIC PASSAGE" LATE SHOWS: MIDNITE TO 6 A. M.

SOUTH
PICCADILLY 51st AND BLACKSTONE JAMES CAGNEY HUMPHREY BOGART PRISCILLA LANE "OKLAHOMA KID" MONTY WOOLLEY GRACIE FIELDS "HOLY MATRIMONY"
HARPER BING CROSBY, DOROTHY LAMOUR in "DIXIE" "TAXI, MISTER"
HYDE PARK Katharine Hepburn Joan Bennett "LITTLE WOMEN"
KIMBARK 6240 Kimbark Ave. Open 12:30 HUMPHREY BOGART "ACTION in the North ATLANTIC" WARREN WILLIAM, "PASSPORT TO SUEZ"
KEN 1225 E. 47th Open 1:15 20c to 6:30 ALICE FAYE "LILLIAN RUSSELL" Late News Warren William, "PASSPORT TO SUEZ"

• SUBURBAN •
NO MAN'S LAND
JUDY GARLAND ★ VAN HEFLIN "PRESENTING LILY MARS" Monty Woolley - Gracie Fields "HOLY MATRIMONY" OPEN 1:30 TEATRO 25c to 6:00
EVANSTON
BK VARSITY Op. 12:45 RED SKELTON ELEANOR POWELL "I DOOD IT" Jimmy Dorsey & Band & FRED ASTAIRE JOAN LESLIE "SKY'S THE LIMIT"
B&K CORONET Sts. 1:30 Humphrey Bogart Raymond Massey in "ACTION IN THE NORTH ATLANTIC" Plus Warren William, "PASSPORT TO SUEZ"
B&K VALENCIA St. 1:30—Marx Bros. in "THE BIG STORE" & Robt. Taylor, Brian Donlevy, "Billy the Kid"
STADIUM Starts 1:00. IDA LUPINO, CHAS. LAUGHTON, MERLE OBERON "FOREVER and a Day" "COWBOY in Manhattan"
GLENCOE
GLENCOE OPEN 1:30. 20c to 6:30 GEORGE SANDERS "APPOINTMENT in BERLIN" Plus ANN MILLER, ROCHESTER "WHAT'S BUZZIN', COUSIN"
WILMETTE
WILMETTE OPEN 1:30. 20c to 6:00 BOB HOPE, BETTY HUTTON "LET'S FACE IT" RICHARD ARLEN "SUBMARINE ALERT"
HIGHLAND PARK
ALCYON "SUBMARINE ALERT" RICHARD ARLEN, WENDY BARRIE "Someone to Remember" Mabel Paige John Craven
WINNETKA
COMMUNITY "My Friend Flicka" Roddy McDowall, Preston Foster, in Color
LAKE FOREST
DEERPATH "Young Mr. Pitt" with ROBERT DONAT, ROBERT MORLEY
DOWNERS GROVE
B&K TIVOLI "Appointment in Berlin" GEORGE SANDERS, plus ANN MILLER, "WHAT'S BUZZIN', COUSIN?"
DES PLAINES
DES PLAINES Rochester, Ann Miller Freddie Martin & Orch. "WHAT'S BUZZIN', COUSIN?" Geo. Sanders, 'APPOINTMENT IN BERLIN'
PARK RIDGE
PICKWICK Rochester, Ann Miller "WHAT'S BUZZIN', COUSIN?" Geo. Sanders, 'APPOINTMENT IN BERLIN'

• SUBURBAN •
MAYWOOD
LIDO DOORS OPEN 12:30 JUDY GARLAND "Presenting Lily Mars" "Behind the Rising Sun"
AUSTIN
PLAISANCE 466 N. Parkside. W. William "PASSPORT TO SUEZ" Linda Darnell Ann Sothern "HOTEL for WOMEN"
ROCKNE 5825 W. Div. Open 1 P.M. Enjoy a Good Show Have a Good Laugh! F. MacMurray, I. Dunne, "Invitation to Happiness" The Marx Bros., Helen O'Brien, 'THE BIG STORE'
AUSTIN Linda Darnell, John Payne Roland Young, "STARDUST" Myrna Loy, Wm. Powell, "LOVE CRAZY"
PARK 15c to 6. James Stewart, Hedy Lamarr "COME LIVE WITH ME" M. Douglas, M. Loy, "Third Finger, Left Hand"
SYMPHONY Late Show 9:30. Wm. Bendix "TAXI, MISTER" plus Leo CARRILLO in "LARCENY WITH MUSIC"
B&K IRIS Lena Horne "Stormy Weather" (Op. 1:30) plus "LARCENY WITH MUSIC" Rist
OAK PARK
SOUTHERN 828 S. Oak Pk.—Op. 1:30 HUMPHREY BOGART in "ACTION IN THE NORTH ATLANTIC" and "PASSPORT TO SUEZ" WARREN WILLIAM
LAMAR Marion at Lake 'L'—ROBERT DONAT as "YOUNG MR. PITT" plus "THE MYSTERY OF THE 13TH GUEST"
LAKE Marion at Lake Sts. BOB HOPE "LET'S FACE IT" RICHARD ARLEN in "SUBMARINE ALERT"
TOWN Roose.-Austin—Opens 1:30 "MARDI GRAS" Technicolor! 6 BANDS! 48 Stars! "STAGE DOOR CANTEEN"
FOREST PARK
FOREST Doors Open 1:00. BOB HOPE "LET'S FACE IT" BETTY HUTTON ANN MILLER, "WHAT'S BUZZIN', COUSIN"
ELMWOOD PARK
ELM Macdonald Carey, Betty Rhodes "SALUTE FOR THREE" "WEST SID EKID" Donald Barry Dale Evans
BERWYN
B&K BERWYN "Appointment in Berlin" GEORGE SANDERS, plus ANN MILLER in "WHAT'S BUZZIN', COUSIN?"
OAKWYN Roos.-Oak Pk. Matinee at 2 P.M. Hump. Bogart, "Action in the No. Atlantic" & "Good Luck, Mr. Yates" Claire Trevor
LA GRANGE
B&K LA GRANGE George Sanders in "Appointment in Berlin" plus Ann Miller in "WHAT'S BUZZIN', COUSIN"
PARK Open 1. SONJA HENIE, JOHN PAYNE "SUN VALLEY SERENADE" Charles Laughton, "RUGGLES OF RED GAP"
ELMHURST
YORK John PAYNE, Maureen O'HARA "TO THE SHORES OF TRIPOLI" In Technicolor plus "SOMEONE TO REMEMBER"
VILLA PARK
VILLARD Frank Morgan, Kathryn Grayson "VANISHING VIRGINIAN" WARREN WILLIAM, "PASSPORT TO SUEZ"
GLEN ELLYN
GLEN Ida Lupino, Charles Laughton Ray Milland, "FOREVER AND A DAY" Lena Horne, Bill Robinson, "STORMY WEATHER"
BLUE ISLAND
NEW LYRIC Op. 1—Giant All-Star Cast! "FOREVER AND A DAY" plus Geo. Sanders, "APPOINTMENT IN BERLIN"
HOMEWOOD
HOMEWOOD Op. 1:30. 'MARDI GRAS' 48 Stars, 6 Name Bands "STAGE DOOR CANTEEN" Katharine Hepburn

W-G-N Starts Lincoln Drama Series Dec. 5

BY LARRY WOLTERS.

A series of dramatic episodes titled "Abe Lincoln's Story" will be introduced on W-G-N and the coast to coast Mutual Broadcasting system at 3:30 p. m. Sunday, Dec. 5. The story of how Lincoln challenged intrigue with ideals will be told in weekly half hour dramatizations to be presented in W-G-N studios. The stories of the Gettysburg address, the Lincoln-Douglas debates, the emancipation proclamation, and many others familiar to every school child will be brought to life in this series.

A short talk on some current topic of general interest will be given on each broadcast by De Witt Emery, president of the National Small Business Men's association.

American flags—flags that have never come down since Pearl Harbor—are still being flown over some villages in the Philippines, Royal Arch Gunnison, W-G-N-Mutual correspondent, broadcast from Rio de Janeiro the other day when the exchange ship Gripsholm reached that port.

"The real news from East Asia," said Gunnison, making his first broadcast since his internment in Manila, "is that there are segments of the population waiting for strong enough allied forces to arrive to permit them to rise against the Jap invaders and help drive them into the sea."

Buckingham W. Gunn, producer of the Musical Milkwagon and the Northerners concerts on W-G-N, has been appointed program director of the station, Frank P. Schreiber, manager of the station, announced yesterday.

* *

Navy Sisters and Wives to Pack Boxes Monday

The Navy Sisters and Wives' club, an auxiliary of the Navy Mothers' club, will meet at 7 p. m. Monday in the rumpus room of headquarters, 335 North Michigan avenue, to pack boxes of necessities and luxuries to be sent to service men in all the United States forces.

Frock or Smock

This versatile pattern makes either a house frock or a smock. With its club collarline, paneled lines, and simple trimming, it's lovely to wear and simple to make. Style No. 3663 is designed for sizes 14 to 52. Size 36 requires, for full-length smock, 4⅛ yards of 35 inch fabric, 2⅝ yards of rickrack; shorter length smock, 3⅝ yards of 35 inch fabric, ⅜ yard contrasting.

Order Clotilde patterns from Chicago Tribune, P. O. Box 537, Grand Central Annex, NEW YORK CITY. Print name and address; state size. Each pattern is 10 cents, plus 2 cents for mailing.

Lectures Today

Robert Friers, "Wheels Over the Andes," with color films, adults' program, 2:30 p. m.; "Philippines—Garden Islands of the China Sea," films for children, 10 and 11 a. m.; Loraine Lloyd, guide lecture tour, 2 p. m., Field museum, all free.

Films on India, 2:30 p. m., Fullerton hall, Art institute, free.

Child's Respect Is Not Gained Thru Spanking

[Copyright: 1943: By News Syndicate Co., Inc.]

BY GLADYS HUNTINGTON BEVANS.

"Dear Mrs. Bevans:

"Have just finished reading your article on whipping children. Unfortunately I cannot agree with the views which you express. My own parents had four children, and altho Mother and Dad never hesitated to punish us by whipping, every one of us had a deep respect for them.

"We never questioned our parents' judgment or authority. Today we find that we are considered high class types of women. Why? Because we permitted mature judgment to prevail and influence us.

"Now I live in a community that is almost 'smothered' with children. The majority of these mothers are afraid of their children and kowtow to them. One child in particular had never had a spanking and she commands her mother and always gets her own way. She is an incorrigible, but the leader in her age group, because she always gets what she wants, a splendid example for those of more tender years. Who knows? Maybe the mother needs a whipping, but my conclusion is, some one does."

The first part of my answer is merely the statement that I agree with the writer—that the lack of control of children by their parents, and the allowing of them to abuse and bully others in a group is bad for the children at the time; and that later, as they grow older and the lack of control concerns more serious aspects of their lives, it may become disastrous.

The other part of my reply is the statement that the sole means of achieving control does not lie in spanking or whipping. The sole means by parents of securing the respect of their children is not thru spanking them.

I can't close without saying that many of the mothers whose children play in a group are utterly inconsiderate of the rights of others. In this selfishness or laziness they are too shortsighted to see that they are harming their own children, as well as being unfair to those of their neighbors.

Bright Mittens

BY JEAN MACDONALD.

These gay knitted mittens are done in floral and geometrical designs and are easy knitting tricks, and ones which add much to street or sports wear. The instructions contain details for working with the two colors and inserting the necessary designs.

For instructions in knitting the mittens, No. 1222, send 10 cents in stamps or coin, plus 2 cents to cover mailing cost, to the Needlework Bureau, Chicago Tribune, 220 Fifth avenue, New York City.

Woodlawn Hospital Auxiliary Will Give Benefit Ball Tonight

With a treasure hunt and card and games parties for added attractions, the 10th annual charity ball of the Woodlawn hospital woman's auxiliary will be held tonight in the Shoreland hotel, 55th street at the lake. Money from the benefit will be used for hospitalization of underprivileged children.

Mrs. W. E. Vosler heads the committee managing the ball, and her committee includes Mrs. J. K. Piety, Mrs. J. O. Hitz, Mrs. D. C. Goldberg, Mrs. F. A. Rancine, Mrs. Frank D. King, Mrs. G. C. Yates, Mrs. J. H. Streeter, Mrs. L. B. Herbst, Mrs. A. R. Eppstein, Mrs. M. A. Andreen, Mrs. James MaCowell, Mrs. Charles M. Boyce, Mrs. H. R. Grim, and Mrs. Frank Maple.

Ration Budget Menus to Feed Two for Week

BY MARY MEADE.

[Copyright: 1943: By The Chicago Tribune.]

From observation of restaurant-goers we have come to the conclusion that Italian spaghetti is a favorite with most persons. We are suggesting it as a main dish for Sunday's dinner. By using chicken livers in this dish we were able to suggest a variety of meats for the balance of the week.

SUNDAY.
BREAKFAST
Baked Apples
Waffles Sirup
Coffee or Milk
DINNER
Italian Spaghetti with Chicken Livers
Crisp Green Salad
Vienna Bread
Homemade Sunshine Cake, Thin Lemon Icing [1]
Coffee, Tea, or Milk
SUPPER
Welsh Rabbit Cake
Coffee, Tea, or Milk

1. Save part of cake for Monday's dinner.

MONDAY.
BREAKFAST
Chilled Tomato Juice
Cooked Cereal Cinnamon Toast
Coffee or Milk
DINNER
Casserole of Pork Chops and Potatoes Au Gratin
Green Beans Apple and Celery Salad
Muffins
Leftover Cake with Hot Caramel Sauce
Coffee, Tea, or Milk

TUESDAY.
BREAKFAST
Apple Juice
Crisp Rice Cereal French Toast
Coffee or Milk
DINNER
Broiled Lamb Patties
Creamed Potatoes
Spinach Coleslaw with Tomato Wedges
Hard Rolls Fresh Pears
Coffee, Tea, or Milk

WEDNESDAY.
BREAKFAST
Sliced Bananas and Top Milk
Scrambled Eggs Toast
Coffee or Milk
DINNER
Breaded Veal Chops
Parsley Potatoes
Scalloped Tomatoes Green Salad
Enriched Bread
Chocolate Pudding Cookies
Coffee, Tea, or Milk

THURSDAY.
BREAKFAST
Tomato Juice
Cooked Cereal Sweet Rolls
Coffee or Milk
DINNER
Stuffed Green Peppers
Baked Potatoes
Crisp Salad, French Dressing
Rye Rolls
Spiced Applesauce Cookies
Coffee, Tea, or Milk

FRIDAY.
BREAKFAST
Sliced Oranges
Poached Eggs on Toast
Coffee or Milk
DINNER
Broiled Pike
Fried Potatoes Harvard Beets
Cabbage and Celery Salad
Enriched Bread
Fruit Gelatin Salad
Coffee, Tea, or Milk

SATURDAY.
BREAKFAST
Orange Juice Wheat Cakes
Coffee or Milk
DINNER
Baked Ham Slice
Caramel Sweet Potatoes
Broccoli Fresh Fruit Salad
Hot Corn Sticks Gingerbread
Coffee, Tea, or Milk

POINTS USED IN WEEK.
BROWN STAMPS.

Margarine, 1 pound	6
Pork chops, end, about ⅝ pound	4
Lamb patties, ½ pound	2
Veal chops, rib, about ⅝ pound	5
Hamburger, ½ pound	4
Ham, bone in slice, about ⅝ pound	7
American cheese, ½ pound	4
Total used	32
Total available	32

BLUE STAMPS.
[Last day for these.]

1 can tomatoes, No. 2 size	18
1 can tomato juice, 46 ounce can	6
Total used	24
Total available	24

HELP SAVE WASTE FATS!

Beg Your Pardon

An error occurred in the cranberry sherbet recipe printed yesterday. Here is the corrected recipe:

Cranberry Sherbet.
[Serves six.]

4 cups cranberries
2½ cups water
2 cups sugar
1 tablespoon plain gelatin
⅓ cup cold water
⅔ cup lemon juice

Cook cranberries and water until all the skins pop open. Strain, and add sugar and gelatin which has been softened in cold water. Heat until dissolved. Cool and add lemon juice. Pour into freezing tray and freeze until firm.

The best is always the better buy
DRINK Coca-Cola 5¢
TRADE-MARK

Aids with Benefit Party

[TRIBUNE Photo.]

Miss Lee Cudahy, who is assisting with plans for the annual benefit card party to be given by the chapel guild of the Cenacle on the Saturday after Thanksgiving at the Lake Shore club, with about 1,000 guests expected.

Professional Women's Clubs' National Head to Be Guest at Dinner

A dinner will be given tonight for Dr. Minnie L. Moffett, physician of Dallas, Tex., and president of the National Federation of Business and Professional Women's clubs, in the Crystal room of the Palmer House. The meeting has been arranged by the first district president's council, representing the Chicago Alliance of Business and Professional Women's clubs and the Evanston, Chicago Roseland, West Area, and Chicago Lake Shore Business and Pofessional Women's clubs. Miss Jeannette E. Nichols, district chairman, is managing the dinner.

* *

Home for the Friendless Will Mark 85th Birthday

The Home for the Friendless, one of Chicago's pioneer philanthropic institutions for the care of orhpans, the aged, and destitute women, will observe its 85th anniversary tomorrow. The board of managers, of which Harry H. Hadsall is president and Mrs. Rankin H. Roberts is vice president, will receive at an anniversary tea from 3 to 6 p. m. in the home at 5016 Drexel boulevard. Miss Ruth Sayre is superintendent of the home.

Household Forum

By Louise Bargelt

Fred Williams, 1428 Lake boulevard, St. Joseph, Mich.—It would be a great help in restoring lost animals, especially dogs, to their rightful owners if address and phone number were engraved on dog's collar. I had this done when I owned a dog, and only yesterday a dog came to our house with this information on his collar. We immediately called the people and in no time they had their pet back home.

Mrs. K. P., Chicago—I use nut pick—and keep it handy always—to untie a hard knot. It's a help, too, in prying loose a stuck cork, or making holes in a sifting can.

Mrs. Ted S., Kankakee, Ill.—I have learned—thru sad experience—to heat chocolate, honey, and molasses at a very low temperature. They'll scorch in a jiffy if you forget to do this.

Now—Your Idea—PLEASE.

Mary Meade's Daily Food Bulletin

PROCESSED FOODS: Last day to use blue stamps X, Y, Z [book No. 2]; green stamps A, B, C [book No. 4] good thru Dec. 20.

MEATS, CHEESE, FATS, OILS: Brown stamps [book No. 3] G, H, J, K, all good thru Dec. 4. Brown stamps L valid Nov. 21, good thru Jan. 1.

SUGAR: Coupon No. 29 [book No. 4] good for 5 pounds, expires Jan. 15.

Wartime Menu for Monday

BREAKFAST
Tomato Juice
Cooked Whole Wheat Cereal
Toast Honey
Milk Coffee

LUNCH
Baked Beans
Lettuce Salad Dressing
Drop Biscuits [make enough for breakfast tomorrow]
Left-Over Cranberry Pie Milk

DINNER
Left-Over Ham and Potato Scallop
Baked Squash
Raw Spinach and Radish Salad
Bread Pudding Vanilla Sauce
Milk Coffee

Ham and potato scallop: Arrange alternate layers of left-over ham, celery, and diced cooked potatoes in a greased baking dish. Melt 3 tablespoons peanut butter in 2 cups hot thin white sauce and pour over the layers. Sprinkle with margarined crumbs and bake in a moderate oven for 35 minutes.

$5 PRIZE RECIPE

Tomato Soup Salad.
[Serves six to eight.]

1 can condensed tomato soup
3 packages cream cheese
1 envelope plain gelatin
¼ cup cold water
½ cup finely chopped celery
½ cup finely chopped onion
½ cup finely chopped green pepper
1 cup salad dressing

Dilute soup with an equal amount of water and bring to a boil. Add crumbled cheese and gelatin softened in the ¼ cup cold water. When cool add remaining ingredients, folding in dressing last. Pour into molds and chill. Serve on lettuce with additional salad dressing.

MRS. B. F. MUHS,
1703 Perry street, Davenport, Ia.

Send your favorite recipe to: Recipe Contest, Chicago Tribune.

Catholic Women's Club Party Tonight Will Aid Milk Fund

One of the large fall benefits is the "All-American Night" pageant and dance which the Illinois Club for Catholic Women will hold tonight in the Drake hotel for the benefit of its Mrs. Frank J. Lewis milk fund, a philanthropy operated on a city-wide and nonsectarian basis.

Junior members of the organization, with Miss Eleanor Lambrecht as chairman, will give the patriotic pageant which gives the party its name. Mrs. George J. Aste is chairman of the general management committee.

The club's free milk fund is administered thru the free city dispensaries of the Municipal Tuberculosis sanitarium. Last year approximately 40,000 quarts of milk and 1,000 pints of cod liver oil were provided for needy tuberculous men, women, and children.

Complete Radio Programs for Today

CHICAGO FREQUENCIES.

W-G-N—720	WAAF—950	WGES—1390
WIND—560	WCFL—1000	WHFC—1450
WILL—580	WMBI—1110	FM—
WMAQ—670	WJJD—1160	WGNB—45.9
WBBM—780	WJOB—1230	WBBM—46.7
WAIT—820	WSBC—1240	WDLM—47.5
WENR—890	WCRW—1240	WWZR—45.1
WLS—890	WMRO—1280	WBEZ—42.5

MORNING.

[M] indicates MBS, [N] NBC, [C] CBS, and [B] Blue network.

5:30—W-G-N—The Farm hour.
WBBM—The Musical Clock.
WMAQ—News; The Early Bird.
WLS—The Platter Parade.
WJJD—Breakfast Frolic.
WIND—News; Farm Fare.
5:45—WIND—America Goes to Work.
6—W-G-N—Breakfast Time Frolics.
WCFL—Come On—Get Up!
WBBM—Paul Gibson program.
WLS—Farm news program.
WSBC—Don't Be Late.
WIND, WMAQ—News reports.
6:15—WMAQ—Town and Farm program.
WLS—Morning Devotions.
WIND—The Yawn Patrol.
6:30—WLS—The Prairie Ramblers.
WAAF—Farm Folks' hour.
WIND—Back to the Bible.
WMBI—Morning Clock to 8.
6:45—WLS—Tom Brady, news reports.
WMAQ—Morning Jubilee; news.
7—W-G-N—Record Reveille.
WBBM—News of the World [C].
WMAQ—The Suburban hour.
WLS—Alex Dreier, news reports.
WIND—The Hour of News.
WCFL—World News Roundup [B].
WAAF—The Victory Special.
WGES—George Jaworowski.
WILL—Concert Airs program.
WSBC—Hebrew Christian hour.
WAIT—Good Morning program.
7:15—W-G-N—News; Record Reveille.
WBBM—News reports.
WCFL—Sons of the Pioneers.
WLS—Haven of Rest program.
7:30—W-G-N—Jolly Joe and Pet Pals.
WBBM—The Musical Clock.
WSBC—Chicago Gospel program.
WILL—Daily Illini news.
WCFL—Time to Shine.
WAIT—Heaven and Home hour.
WAAF—Coffee and Toast.
7:45—W-G-N—Record Reveille.
WLS—Prairie Ramblers.
WJJD—Farm news.
WILL—Student churches.
WBBM—Smilin' Ed McConnell.
7:55—WMAQ—Clifton Utley, news.
8—W-G-N—Your Morning News.
WBBM, WIND, WMBI—News.
WCFL—The Breakfast Club [B].
WMAQ—Your Neighbor program.
WLS—Children's program.
WAIT—The Life Line.
WJJD—Morning Showboat to 9.
WILL—Musical Masterworks.
WAAF—Breakfast Express.
8:05—WIND—Gary Public Schools.
8:15—W-G-N—Good Morning program.
WMAQ—News and music.
WAIT—Christianity in Action.
WMBI—Morning Meditations.
WBBM—You Know the Answer?
WLS—Tom Brady, news reports.
WIND—Coffee Time.
8:30—W-G-N—Land of the Free.
WIND—News; Rhythm Express.
WLS—The Breakfast Club [B].
WBBM—Aunt Jemima; serenade.
WMBI—Morning Melodies.
WAIT—National Radio Revival.
WGES—Interviewing your neighbor.
8:45—W-G-N—The Meaningwells.
WMAQ—Songs in Fashion.
WIND—Current news.
WAIT—Tabernacle Chimes.
WGES—Lithuanian Housewives.
WBBM—Toast Time Tunes.
9—W-G-N—News reports.
WAAF—News reports.
WCFL—Wheel of Fortune.
WBBM—Meet the Missus.
WIND—News; Start the Day Right.
WAIT—J. C. O'Hair program.
WMBI—Old Testament stories.
WJJD—Pop concert; news.
WLS—Jennie Lou and Buddies.
WILL—Hasten the Day.
WEDC—Polish news review.
WMAQ—Morning Moods.
9:15—W-G-N—Tunes and Opportunities.
WCFL—Morning Melodies.
WMAQ—Saturday Showdown [N].
WBBM—Keep Going, Chicago.
WLS—Red Foley, Range Riders.
9:30—W-G-N—Rainbow House.
WBBM—Paul Gibson program.
WLS—Tom Brady, news reports.
WMAQ—Babe Ruth in Person [N].
WAIT—The Family Altar.
WMBI—Teen age Bible study.
WCFL—John Freedom Story [B].
WJJD—Fun for Kids.
9:45—WLS—Bill Cline, talk.
WIND—Strictly Instrumental.
WMAQ—The Baxters, sketch.
10—W-G-N—News; Music Goes Round.
WBBM—News; Let's Pretend [C].
WLS—Meet Adm. Downes.
WMAQ—Hook 'n' Ladder Follies [N].
WGES—Italian Community hour.
WJJD—Children's Bible hour.
WCFL—Xavier Cugat show [B].
WSBC—Polish Morning Revue.
WIND—News reports.
WILL—Poland vs. Hitler.
10:15—WLS—Modern Homemaking.
WIND—Parent-Teacher association.
WAIT—15 min. with the Bible.
WILL—Musical Moments; news.
10:30—W-G-N—Hello, Mom [M].
WMAQ—U. S. Coast Guard [N].
WIND—News; Morning Pickup.
WLS—Poultry Service Time.
WMBI, WDLM—KYB club.
WAAF—News; Swing Shift.
WCFL—Land of the Lost [B].
10:45—WLS—Tom Brady, news reports.
WBBM—Soldiers of the Press.
11—WBBM—Theater of Today [C].
WLS—Martha and Helen program.
WJJD—H. S. Studio Party.
WAIT—Need a Job?
WILL—Public Affairs.
WCFL—Notions Counter.
WGES—The Polish Reporter.

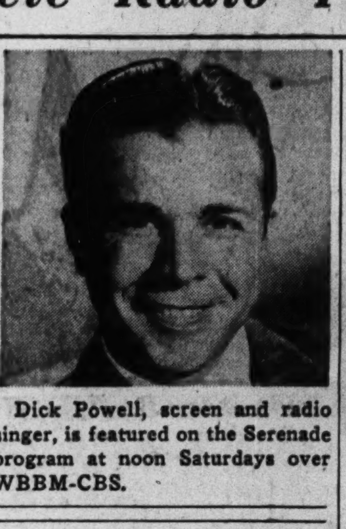

Dick Powell, screen and radio singer, is featured on the Serenade program at noon Saturdays over WBBM-CBS.

11:15—W-G-N—Melody Memos.
WJJD—Croon Fest.
WCFL—Consumers' Time [N].
11:30—W-G-N—John Holbrook, news.
WWZR—Music for War Workers.
WBBM—Stars Over Hollywood [C].
WMAQ—News reports.
WLS—Cheese and wool markets.
WJJD—People's Forum.
WGES—The Sunshine hour.
WIND—News; Club Encore.
WCFL—Mr. Smith Goes to Town [N].
WAAF—Hit the Jackpot.
WAIT—Need a Job?
WMBI, WDLM—Your Church School
11:45—W-G-N—June Baker program.
WLS—Farm news and markets.
WMAQ—Music of Yesterday.
WCFL—Shoulder to Shoulder.
WJJD—Treasury Interlude.

AFTERNOON.

12—W-G-N—The Center Canteen.
WWZR—Victory Promenade.
WJJD, WMBI, WDLM—News.
WMAQ—That They Might Live [N].
WBBM—Dick Powell Serenade [C].
WAAF—The Symphonic hour.
WLS—Man on the Farm.
WAIT—820 Club; news.
WIND—News; Serenade at Noon.
WCFL—Swing Shift Frolics [B].
WGES—The Polish Dinnerbell.
WILL—Market reports.
12:15—W-G-N—Bob Becker's Pet Parade.
WJJD—Waltz Time.
12:30—W-G-N—News reports.
WWZR—Luncheon Varieties.
WJJD—Women in the War.
WLS—Tom Brady, news reports.
WILL—Illinois Farm hour.
WCFL—News reports [B].
WMAQ—Don Elder, news reports.
WBBM—Aunt Jemima [C].
WAIT—Tom Moore program; news.
12:45—W-G-N—Butch Davis, markets.
WMAQ—Eddie, Fannie Cavanaugh.
WLS—Dairy news; markets.
WBBM—Sons of the Pioneers.
1—W-G-N—Ralph Ginsburgh's orch.
WWZR—The Salon hour.
WMAQ—Roy Shield & Co. [N].
WJJD—Saturday Serenade.
WLS—Farm news, markets.
WGES—Amerigo Lupi program.
WIND, WAAF—News.
WMBI, WDLM—Minister's Library.
WBBM—Of Men and Books [C].
WILL—Melody Hall.
1:15—WIND—Treasury Star Parade.
WCFL—Michigan-Ohio State [B].
WLS—Stump Us program
WBBM—That Men May Live.
1:30—W-G-N—John Holbrook, news.
WMBI, WDLM—Master Works.
WILL—The Digest program.
WLS—Ervin Lewis, news reports.
WBBM—Medleys; football preview.
WJJD, WIND—News reports.
1:45—W-G-N—N. U. vs. Illinois.
WLS—The Merry-Go-Round.
WILL—Illinois vs. N. U.
WIND—Adventures in Research.
WMAQ—N. D. vs. Iowa Pre-Flight.
1:55—WBBM—Iowa Pre-Flight vs. N. D.
2—WWZR—Waltz Musical.
WGES—The Aztec hour.
WIND—News reports.
WSBC—Rug Cutters' Special.
WAIT—Victory Spotlight; news.
WJJD—Football game [C].
WAAF—The Juke Box to 3 p. m.
2:15—WWZR—Music for War Workers.
WIND—Sports Edition to 3 p. m.
2:30—WGES—Serbian radio hour.
WMBI, WDLM—The Mail Bag.
WWZR—Dance Maestro.
2:45—WLS—Ervin Lewis, news.
3—WGNB—Popular Favorites.
WWZR—Latin Moods.
WIND—News reports.
WAAF—Midwest Hit Revue.
WENR—News; Dance Time.
WMBI, WDLM—Singing Strings.
3:15—WIND—Sports Edition
3:30—WGNB—Rhythm Matinee.
WWZR—Musical Comedies.
WENR—These Are Marines; news.
WEDC—The Mexican hour.
WAAF—The 950 Club to 4:30.
WGES—Go Forward with Chicago.
WMBI, WDLM—[illegible]
3:45—WWZR—Music for War Workers.
WEDC—Mexican broadcast.
WGES—Jeanette Medora, songs.
WIND—Bill Anson program.
4—WMAQ—Musical Scoreboard.
WIND—W-G-N concert.
WENR—Treasury Star Parade.
WGES—Popular Radio hour.
WEDC—Pan-American broadcast.
4:15—W-G-N—Afternoon Serenade.
WBBM—Victory Matinee.
WIND—Sports edition.
WENR—This Is Your War.
WILL—U. S. Army program.
WJJD—Football Scoreboard.
4:30—WWZR—Revue in Music.
WMAQ—Football scores; news.
WCFL—Scores and news.
WILL—Music That Lives.
WEDC—Hot and Bothered music.
WBBM—Mother and Dad [C].
WENR—Ted Fiorito's orch. [B].
WAAF—Club Melody to 5:30.
4:45—W-G-N—News Bulletins.
WGNB—Waltz Time.
WENR—WACtivities.
WCFL—All-Star Dance Parade.
WILL—Between the Lines.
WJJD—News reports.
WMAQ—G I Variety show [N].
5—W-G-N—The Music Mart.
WGNB—Raymond Paige's orch.
WWZR—Foursome Harmonies.
WCFL, WIND—News reports.
WILL—Music of the Masters.
WMBI, WDLM—No. 9 Elm street.
WMAQ—Bob Becker's Pet Parade.
WENR—Message of Israel [B].
WBBM—Victory Matinee.
WAIT—Topics for Teens.
WGES—American-Ukrainian hour.
WJJD—Home Folks Melodies.
5:15—WWZR—Rainbow Trio.
WMAQ—News; Musical Memories.
WBBM—People's Platform [C].
WIND—Sports edition.
WJJD—Suppertime Frolic to 7:15.
WCFL—Sunny Days.
5:30—W-G-N—The Big Kernel.
WGNB—Navy Bulletin Board [M].
WWZR—High Jinks in Tempo.
WENR—News; Marching Along.
WMAQ—Starring Curt Massey [N].
WCFL—Let's Waltz.
WIND—Star Parade.
5:45—W-G-N—Saturday sports review.
WIND—Bill Anson program.
WMAQ—Hub Jackson, news.
WBBM—The World Today [C].
WCFL—Leon Henderson, news [B].
WLS—Ervin Lewis, news.

EVENING.

6—W-G-N—Arthur Sears Henning.
WGNB—On Wings of Song.
WWZR—Master's Album.
WMAQ—For This We Fight [N].
WAIT—The Music Quiz.
WIND—News; Music of Yesteryear.
WBBM—Man Behind the Gun [C].
WCFL—News reports.
WLS—What's New? Lt. Rudy Vallee.
WGES—The Polish Hop.
6:15—W-G-N—The Telephone Quiz.
WGNB—Twilight Casino.
WIND—The Spice of Life.
WCFL—Treasury Star Parade.
6:30—W-G-N—John Holbrook, news.
WIND—News; Frank Sinatra.
WMAQ—Ellery Queen [N].
WBBM—Thanks to the Yanks [C].
WCFL—The Honor Roll.
6:45—W-G-N—Guest Star Theater.
WGNB—Let's Go Latin.
WIND—Police Headquarters.
7—W-G-N—Confidentially Yours.
WGNB—California Melodies [M].
WWZR—Composer's hour.
WLS—Roy Porter, news [B].
WCFL—News reports.
WMAQ—Abie's Irish Rose [N].
WIND—News; Soft and Mellow.
WBBM—G. Marx show, Margo.
WGES—The Theater of the Air.
WEDC—Greek-Athenian hour.
7:15—W-G-N—Griff Williams' orch.
WLS—The Melody Revue.
WCFL—Operetta: "Gondoliers." [B].
7:30—W-G-N—Foreign Assignment [M].
WGNB—One Night Stands.
WWZR—Dinner music.
WIND—Capt. Michael Fielding.
WMAQ—Truth or Consequences [N].
WBBM—The Inner Sanctum [C].
WLS—Barn Dance party.
7:45—WIND—Waltz Time.
7:55—WBBM—Ned Calmer, news [C].
8—W-G-N, WGNB—Chicago Theater of the Air: "Rose Marie."
WWZR—Comradeship in Music.
WDLM—Gems of Melody.
WBBM—Your Hit Parade [C].
WIND—It Sounds Like This; news.
WGES—The serenade.
WLS—National Barn Dance.
WMAQ—Hollywood Theater.
WSBC—Grecian Melodies.
8:15—WCFL—Ed Tomlinson, news [B].
8:30—WWZR—Concert Classics.
WDLM—News; Melody Time.
WLS—Spotlight; Hal McIntyre.
WGES—Germania broadcast.
WMAQ—Can You Top This? [N].
WIND—Musically Speaking.
WCFL—Labor Flashes.
8:45—WBBM—Sat. Night Serenade [C].
WCFL—Beyond Victory—What?
WIND—Manhattan Melodies.
9—W-G-N—John B. Hughes [M].
WGNB—News bulletins.
WWZR—Music for War Workers.
WDLM—News; Thoughts and Tunes.
WMAQ—Million Dollar band [N].
WIND, WCFL, WGES—News.
WLS—Barnyard Jamboree.
WSBC—The Slovak revue.
9:15—W-G-N—H. Sanders and J. Boland.
WCFL—Service Forces Present [B].
WBBM—Correction, Please [C].
WGES—Italian hour.
9:30—W-G-N—The Weird Circle.
WWZR—Salute to Music.
WMAQ—Grand Ole Opry [N].
WLS—John Gunther, news [B].
WIND—Nine-Thirty Edition.
9:45—WLS—Ervin Lewis, news.
WBBM—Danny O'Neil, songs.
WIND—Emil Flindt's orchestra.
WCFL—Serenade.
10—W-G-N—Chicago Sunday Tribune.
WWZR—Dance Cavalcade.
WCFL, WIND—News reports.
WGES—The Irish hour.
WEDC—Polish musical.
WBBM—Bob Hurleigh, news.
WMAQ—Hub Jackson, news.
WLS—National Barn Dance to 12.
10:05—WIND—Symphonic hour.
10:15—W-G-N—Chicago at Night.
WBBM—Serenade.
WMAQ—N. Olmsted, stories [N].
WCFL—Jerry Wald's orch. [B].
10:30—W-G-N—Charles Irving, news.
WMAQ—I Sustain the Wings [N].
WBBM—Salute to Victory.
WCFL—Music Lovers' program.
10:45—W-G-N—Buddy Franklin's orch.
WBBM—Lord Halifax, talk [C].
11—W-G-N—News; Art Kassel's orch.
WWZR—Music for War Workers.
WMAQ—News; Moments Musical.
WBBM, WIND—News reports.
WSBC—Broadcast productions.
WGES—Unity Viewpoint.
11:05—WBBM—Tommy Dorsey's band [C].
WIND—Emil Flindt's orchestra.
11:15—WMAQ—Music of the New World.
WGES—International Concert.
11:30—W-G-N—Griff Williams' orchestra.
WBBM—Ray Pearl's orch. [C].
WIND—Benny Goodman's orch. [C].
WCFL—Dance orchestra.
WMAQ—A Little Night Music.
12—W-G-N—News; Del Courtney's orch.
WMAQ—Emile Petti's orchestra.
WBBM—News; Wright's orch. [C].
WIND—News; The Night Watch.
WENR—Midnight musical.
12:30—W-G-N—Tiny Hill's orchestra.
WMAQ—Pot Luck and news.
WENR—Jerry Wald's orch.; news.
WBBM—Boyd Raeburn's orch. [C].
1:00—W-G-N—Buddy Franklin's orch.
WIND—News, also 2, 3, 4, 5.
1:30—W-G-N—News roundup.

News Broadcasts

MORNING.

7:00—WBBM	8:15—WLS	10:30—WIND
7:00—WCFL	8:45—WIND	10:45—WLS
7:15—W-G-N	9:00—W-G-N	11:00—WIND
7:15—WBBM	9:00—WIND	11:00—WJJD
7:30—WLS	9:30—WLS	11:00—WCFL
8:00—W-G-N	10:00—W-G-N	11:30—W-G-N
8:00—WIND	10:00—WIND	11:30—WMAQ
8:00—WBBM	10:00—WBBM	

AFTERNOON.

12:00—WJJD	1:00—WIND	4:45—WJJD
12:00—WIND	1:30—W-G-N	4:45—W-G-N
12:30—W-G-N	1:30—WLS	5:00—WCFL
12:30—WMAQ	2:00—WIND	5:15—WMAQ
12:30—WLS	2:45—WLS	5:30—WENR
12:30—WCFL	3:00—WIND	5:45—WLS
1:00—WBBM	4:00—WIND	5:45—WMAQ

EVENING.

6:00—WIND	9:00—W-G-N	10:30—W-G-N
6:00—WCFL	9:00—WIND	11:00—W-G-N
6:30—W-G-N	9:00—WCFL	11:00—WBBM
7:00—WIND	9:30—WLS	11:00—WMAQ
7:00—WLS	9:45—WLS	12:00—W-G-N
7:00—WCFL	10:00—W-G-N	12:00—WBBM
7:30—WIND	10:00—WBBM	12:00—WIND
7:55—WBBM	10:00—WIND	12:55—WMAQ
8:00—WIND	10:00—WCFL	1:00—WIND
8:15—WCFL	10:00—WMAQ	1:00—W-G-N

ON SHORT WAVES

LONDON.

The following short wave programs may be heard over GSC, 9.58 meg., 31.32 m.; GSL, 6.11 meg., 49.1 m.:

4:15 p. m., London Calling; 4:45, news; 5:30, news in French; 5:45, news and analysis; 6:30, Mexican Independence day; 6:45, current events; 7, weekly visit to the American Eagle club; 8:05, news; 8:45, Drop In at Any Time; 9, Travelers' tales; 9:45, news and commentary; 10, radio newsreel; 11:30, news.

ORPHAN ANNIE

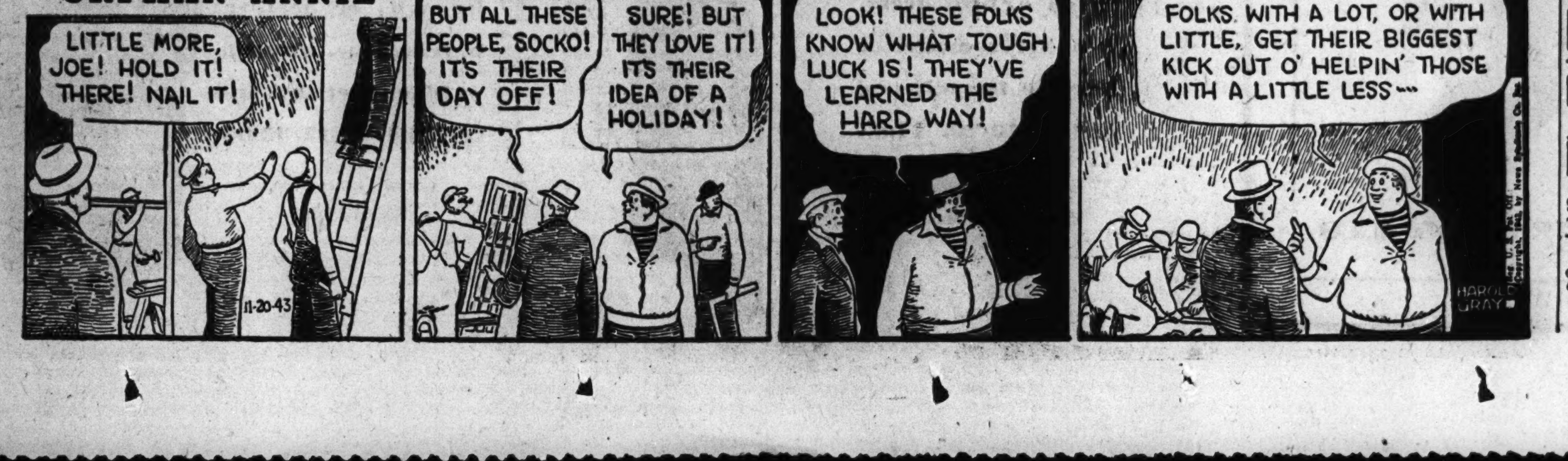

college inn Presents
the world's sweetest trumpet
charlie spivak
and his orchestra—with
robert crum
thrilling fingers of the piano
and the spotlight canteen
panther room
bamboo room
no cover charge in either room
hotel sherman

AMUSEMENTS

LAST 2 DAYS! 'MAID IN THE OZARKS'
Every Eve. $1.10—$2.20
Saturday Eve. $1.10—$2.75
Mats. Wed. and Sat. 2:30. Best Seats $1.10. Sun. Mat. at 3:00 P. M. Best Seats $1.10.
Final Performance Nov. 21

Opens Wed., Nov. 24
Spec. Thanks. Mat. Nov. 25 at 3 P. M. Best Seats $1.10
The Hilarious Comedy Smash
"UNEXPECTED HONEYMOON"
TICKETS NOW SELLING
Mail Orders Given Prompt Attention
GREAT NORTHERN
26 W. JACKSON BLVD.

CIVIC OPERA HOUSE — LAST 8 NIGHTS
BONELLI and PETINA
WALTZ KING
RIABOUCHINSKA
DAVID LICHINE BALLETS
MAIL ORDERS GIVEN SPECIAL ATTENTION

STUDEBAKER — LAST 3 WEEKS
"Barrymore superb as ever."—Murdock, Sun.
Ethel Barrymore
in The CORN IS GREEN

SELWYN — TONIGHT at 8:30 — MATINEE TODAY
Lloyd Lewis says: YOU MUST NOT MISS
TOMORROW THE WORLD
ELISSA LANDI • PAUL McGRATH

HARRIS — MAT. TODAY
GEO. ABBOTT'S COMEDY
KISS and TELL

SEATS NOW ON SALE
MAIL ORDERS ACCEPTED
SONJA HENIE (IN PERSON) WITH HER
1944 HOLLYWOOD ICE REVUE
CHICAGO STADIUM
BOX OFFICE 65 W. MADISON

CIVIC OPERA HOUSE — TOMORROW at 3:30
DON COSSACK CHORUS
27 RUSSIAN SINGERS & DANCERS
Tickets, 83c, $1.10, $1.65, $2.20 and $3.30

ERLANGER — TONIGHT AND EVERY NIGHT
Eves. Incl. Sunday, 8:30
Mats. Wed. & Sat. 2:30
THE NATION'S MUSICAL SENSATION
'OKLAHOMA!'

CIVIC THEATRE — Washington-Wacker
TONIGHT at 8:30 — MATINEE TODAY at 2:30
A COMEDY HIT FOR ALL THE FAMILY
Janie

LAST DAY! MATINEE TODAY
ICE FOLLIES OF 1944
CHICAGO ARENA — Erie, McClurg Ct. and Ontario

BLACKSTONE — MATINEE TODAY
GOOD NIGHT LADIES!
Starring STUART ERWIN • SKEETS GALLAGHER
THANKSGIVING DAY MAT. THURSDAY

GOODMAN — CHILDREN'S THEATRE — MATINEE TODAY
"BEAUTY AND THE BEAST"
Saturdays at 2:30. Closing Dec. 12
Two Sundays at 3:00, Dec. 5 and 12

THE MEN'S STORE, MONROE AND WABASH

A handsome imported wool

SCOTCH PLAID ROBE

If you're up on your plaids you'll recognize this one as the authentic Royal Stewart. So bright and gay it'll fit right in with his holiday mood. And it's a favorite weight with men, too, because it furnishes the warmth he'll want and need, yet it's anything but cumbersome.

17.50

Toggery Shop, Second Floor.

A teen ager's stolid standby

HERRINGBONE TWEED

A standby for the classroom where wearability is an important factor. A standby for holiday parties, when he'll want his suit to be the handsomest of the lot. It's a suit possessed of attributes known only to a true tweed. And it was expertly tailored from pure wool yarns. 33 to 38. Also longs.

25.00

Undergrad Shop, Fifth Floor.

HE'S IN THE ARMY

then you might select a pure wool sleeveless or pullover

SWEATER

And a truly handsome gift to give. If he needs the extra warmth, your choice would probably be a pullover. If it's simply protection for a chill morn or evening a sleeveless style would answer the purpose. Come to the Men's Store and let them help you select his size and the style.

Sleeveless **3.50** *and* **5.00**
Pullover **5.00** *and* **7.50**

CARSON PIRIE SCOTT & CO

Sportswear, First Floor.

Store Hours Saturday 9:45 A.M. to 5:45 P.M.

CARSON PIRIE SCOTT & Co.

WHITE FEATHER HATS Against happy winter nights. (MM-mm, white makes you so pretty!) And you can tell they're a man's kind of hat—young, festive, in a dancing mood. All of feathers. In pastels and wonderfully vivid colors, too. **6.95**

Millinery, Fifth Floor.

HAND-PAINTED SCARFS . . . gossamer-light rayon sheers so lovely and unusual, they suggest themselves immediately as Christmas gifts! The edges are all hand rolled, and they're long enough to tie softly in innumerable pretty ways. White, pink, or pale blue. **2.25**

Scarfs, First Floor.

RATION BOOK HOLDERS—gift hits with the one that brings home the groceries! And they're as handsome as they are efficient—of New Zealand lambskin in suntan beige or turf tan. Double envelope style with money pocket, 1.00 . . . Portfolio style, **1.50**

Handbags, First Floor.

VAN RAALTE'S SUEDED RAYON GLOVES in that luxuriously long eight-button length that adds to the excitement of gloves "wrapped as a gift." Their seams are sturdily sewn; they look like suede. Black, brown, golden tobacco, or kelly green. Pair **1.00**

Gloves, First Floor.

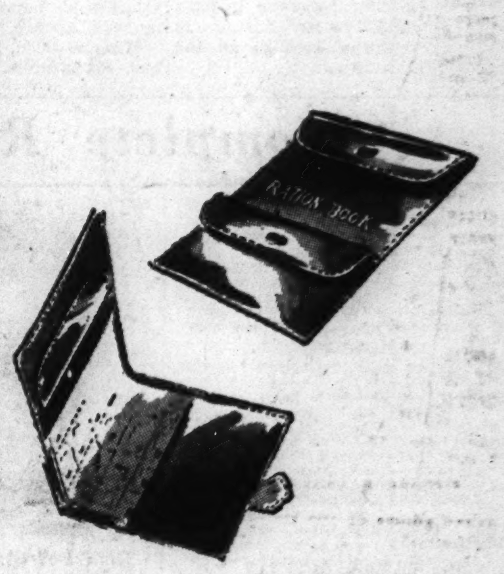

Saturday Review

This dress is a masterpiece! Sheer, soft wool swung gracefully to one side, buttoned effectively by antiqued gilt. In aqua, blue, melon, black, green, gold. Sizes 10-20. 22.95

Little Dress Shop, Fourth Floor, Wabash.

London-dyed squirrel collar and cuffs on a coat of Julliard needlepoint-type wool. Aralac interlined, black, red, green, oyster. 12½-18½. 110.00

In box coat style, 98.50.

Moderately Priced Coats, Fourth Floor.

Saturday Review

Mistletoe evenings call for a bright, festive dress of all-wool jersey. Christmas-gay colors red, kelly, blue, aqua. Pleated ruffles, gold buttons. 9-15. 16.95

Teenya Shop, Third Floor.

DOTTED SWISS BLOUSE

An accessory for a dressy dinner suit, a dateable skirt. Bow-tied neck, puffy sleeves give it table-top assets. White only. 32 to 38. **3.95**

Little Money Blouse Shop, First Floor.

Saturday Review

Black sequins lend smouldering, shimmering beauty to the yoke of this black rayon crepe dress. Definitely a matter of intrigue for winter nights. 12-20. 14.95

Budget Shop, Fourth Floor, Monroe.

Soft, firm wool fabric dextrously cut for the perfect casual coat. Of blue, brown, or heather herringbone, brown or black shetland. Interlined, 16-42. 39.95

Casual Clothes Shop, Fourth Floor.

Buttons on parade on this two-piece Joan Miller. Sharp as a sweater and skirt and twice as flattering. Wool shetland in cocoa, blue, and red. Sizes 9-15. 14.95

Junior Miss Shop, Fourth Floor.

Chicago Daily Tribune
THE WORLD'S GREATEST NEWSPAPER
SATURDAY, NOVEMBER 20, 1943.

SUPERIOR
3 Tribune phone numbers for FASTER SERVICE
0200 PUBLIC INFORMATION SERVICE
0260 SPORTS BULLETIN SERVICE
0100 WANT ADS GENERAL BUSINESS

IRISH BATTLE SEAHAWKS FOR NATIONAL TITLE

N. U. HOST TO ILLINOIS; PURDUE FACES INDIANA TODAY

GRAHAM WILL HAVE HIS LAST PASSING FLING

Illini Pin Hopes on McGovern, Bray.

Action!

NORTHWESTERN.		ILLINOIS.
Hein	L.E.	Ward
W. Ivy	L.T.	Perez
Kapter	L.G.	Podmajersky
Golan	C.	Kane
Gent	R.G.	Curry
Dellago	R.T.	Forst
Wallis	R.E.	Hazelett
McNutt	Q.B.	Greenwood
Graham	L.H.	Bray
Scriba	R.H.	McGovern
Vodick	F.B.	Sajnaj

Referee—Mike Layden [Notre Dame]. Umpire—H. G. Hedges [Dartmouth]. Field judge—Lyle Clarno [Bradley]. Head linesman—Joe Lipp [Chicago].

Broadcasts — W-G-N [Chicago]; WMBD [Peoria]; KMOX [St. Louis]; WILL [Urbana].

Time of game—2 p. m.

BY IRVING VAUGHAN.

Northwestern's Wildcats and the Illini, who have had football differences on and off for more than 50 years without tiring of each other, will do their bit at Dyche stadium this afternoon toward yanking down the curtain on the Big Nine season.

It will be the 37th battle of a series that originated in the days of turtle neck sweaters back in 1892 and the Illini hold an edge with 18 victories, the last of these coming a year ago when they outfoxed a supposedly superior Wildcat pack by stealing a decisive touchdown. Three games of the series ended in a deadlock.

The Wildcats, naturally, will attempt to make amends today for that unexpected jolt and in addition the peerless Otto Graham will have an individual peeve to work off in his collegiate farewell. Last fall the Illini intercepted no fewer than four of Otto's pitches.

Warned of Bray, McGovern.

The Wildcats have listened all week to tear-soaked tales of the possible feats of the two Illini jeeps—Eddie Bray and Eddie McGovern—and while the gloomy yarns from the coaches were swallowed gracefully, the boys secretly consoled themselves with the thought that, if nothing else, they have a formidable line. They also have more experience. Also more men per position. All that should make a difference, altho it won't discourage the two jeeps who, as past opponents can testify, seem to run all directions at once.

With their far sturdier line, the Wildcats may not find it necessary to get off the ground to any extent but may do it merely to let Graham have a day for himself. He's had 'em before but this time it is the last turn of the varsity wheel for the Waukegan lad, so he reasonably can be expected to wind up his arm and let go with a flock of tosses. The Illini don't claim to be any too good at breaking up that variety of attack.

First Game a 16-16 Tie.

The first of the series between the two teams in 1892 terminated in a 16 to 16 tie and this no-decision theme was followed the next year, but by 0 to 0. The next year there was a marked change, Illinois winning by 66 to 0, and that remains the all-time high, altho the Orange and Blue came close to it with a 64 to 8 count in 1908.

MONTGOMERY LOSES DECISION TO BEAU JACK

New York, Nov. 19 (AP).—Beau Jack tonight outpointed Bob Montgomery to win back the New York version of the world lightweight championship in 15 rounds in Madison Square Garden. Jack weighed 132¾; Montgomery, 133¾.

Jack won by a close but clear margin, after weathering Bob's closing rush in the 14th and 15th rounds.

The verdict drew a roar from the crowd of 17,866 who contributed to a gross gate of $96,873.04 to make this the biggest financial success of the season.

THEY'RE GOOD!

ALEX KAPTER.

JOHN GENT.

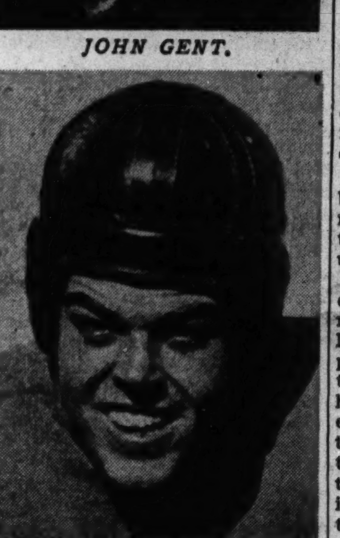

OTTO GRAHAM.

These three Wildcats will be playing their last game today when Northwestern meets Illinois in Dyche stadium. Kapter and Gent are seasoned veterans of the Wildcat line, while Graham's sensational passing feats have placed his name on the roll of the university's all-time back field greats.

Ohio State to Play Michigan Eleven Today

BY WILFRID SMITH.
[Chicago Tribune Press Service.]

Ann Arbor, Mich., Nov. 19.—Ohio State's inexperienced football squad, which already has given up all hope of retaining the Western conference championship, arrived today intent on salvaging its prestige tomorrow afternoon by upsetting Michigan. The annual rivalry, which totals two score years, tomorrow will attract 45,000.

Ohio State is fresh from its last second triumph over Illinois and the youngsters—the starting backs are freshmen—who have three victories to their credit, figure the season will be a success if they take the measure of the older Wolverines. This chance of dropping Michigan from the championship [provided Purdue beats Indiana] is one reason why tomorrow's crowd may exceed earlier estimates.

Buckeyes Lack Passer.

Ohio State's young men have improved steadily since the start of the campaign. Eight games also have furnished a modicum of experience and, as Coach Paul Brown said this afternoon, if Ohio State had a proficient passer, it might have won several contests that were lost.

The Buckeyes tomorrow must de-

[Continued on next page, column 4]

STEINMETZ AND PHILLIPS SEEK CROWN TODAY

Soldiers' Field Site of Prep Contest.

Past Champions

1933—Harrison Tech. 1938—Fenger.
1934—Lindblom. 1939—Fenger.
1935—Lindblom. 1940—Fenger.
1936—Austin. 1941—Tilden Tech.
1937—Austin. 1942—Tilden Tech.

BY FRANK NORRIS.

The successor to vanquished Tilden Tech will be decided this afternoon when Phillips and Steinmetz meet for the City High school league football championship in Soldiers' field. About 15,000 are expected for the kickoff which is scheduled for 1:30 o'clock.

Phillips, the central section champion, is the first all-Negro football team to reach the finals and enters the contest a heavy favorite to defeat the west section champion. Phillips ended Tilden's title regime, 6 to 0, after the latter had won two straight league championships.

Phillips Wins Nine Straight.

The victor in today's game qualifies for the 10th annual Mayor Kelly bowl game next Saturday. The Catholic league champion will be decided tomorrow when Mount Carmel and St. George of Evanston clash in the lake front arena.

The forecast promises ideal football weather for the championship matches today and tomorrow with the temperatures hovering in the upper forties.

Phillips, coached by Lou Tortorelli, has rolled up an impressive record of nine straight victories. During this span, the Negro eleven, paced by Claude [Buddy] Young, the state 100 yard dash champion, has scored 267 points to their foes' eight. Young accounted for 128 of these on 21 goal line crossings and two extra points. Young captured the league individual scoring championship with 96 points gained on 16 touchdowns. The Cats disposed of Amundsen, the north section representative, 19 to 0, in the semi-final round of the playoffs last Saturday.

Seven Straight for Steinmetz.

Steinmetz, directed by Herb Thompson, lost two nonconference games, and then sped thru its west section schedule undefeated. It eliminated Calumet, the south section champion, 12 to 7, from the play-offs for a winning streak of seven straight. The Flashes have scored 136 points to their opponents' 82. One of the defeats administered Steinmetz was dealt it by the powerful Benton Harbor team which is rated the mythical champion of Michigan this season.

Phillips will have a decided advantage in the line, outweighing the Steinmetz forward wall 12 pounds per man. Phillips averages 194 in the line to Steinmetz's 182. Steinmetz will have a weight advantage of four pounds per man in the back field, 170 to 166, but this is not considered sufficient to overcome Young's running.

Young's helpmates in the Phillips back field are John Coleman, blocking quarter back; Horace Chandler, shifty right half, and Don Johnson, a hard driving full back. Chandler does most of the passing but each of the backs are capable throwers. Young, a triple threat left half, tends to the kicking chores. The combination gives Phillips a well balanced

[Continued on next page, column 2]

In the WAKE of the NEWS

BY ARCH WARD.
[Chicago Tribune Press Service.]

SOUTH BEND, Ind., Nov. 19.—The nickname "Irish" for athletic teams representing Notre Dame is not such a misnomer as many contend. . . . Of the 16 players who have been regarded as "starting talent" this season, nine are at least 50 per cent Irish. . . . The left ends, Paul Limont and James Flanagan, are of Irish extraction. . . . The left tackle, Zygmont Czarobski, is of Polish descent. . . . Capt. Pat Filley, left guard, is Irish. . . . Center Herb Coleman is German. . . . The right guard, Joe Signaigo, is Irish-Italian. . . . James White, right tackle, is Irish. . . . At right end, Jack Zilly is Irish-German, and John Yonakor is Lithuanian. . . . John Lujack, quarter back, is Polish. . . . Creighton Miller, left half back who has proved himself one of the finest ball carriers in 1943 football, is Irish-German. . . . The No. 1 full back, Jim Mello, is Portuguese. . . . Bob Hanlon, one of the reserve full backs, is Irish, and Vic Kulbitski, another full back, is Lithuanian. . . . Julius Rykovich, right half back, is Croatian, and the other right half back, Bob Kelly, is NOT a Chinaman. . . . But it makes no difference whence came their forebears. . . . All are American boys enjoying an American game and unless Iowa Pre-Flight or Great Lakes proves otherwise, they are the greatest unit playing a collegiate schedule in 1943.

Eddie McGuire, press agent for the All-American Girls' Professional Softball league, is a tireless winter worker. . . . Every week he pops with a dozen cute items about the gals. . . . This is a sample from Eddie's latest batch: "The favorite remark of Eddie Stumpf, manager of the Rockford Peaches, is: 'You have one woman and think you have trouble. Toss a little sympathy my way, brother. I had 15 I had to manage.'" . . . Our operatives in Alberta, Canada, inform us that something more than the kind of dough he bakes into bread and cookies is keeping Baker-Defenseman Art Wiebe away from the Blackhawks and he won't join the Chicago club in a week or so, as announced. . . . Art says that it's sugar he needs, and not the kind he sprinkles on doughnuts. . . . Yale's Howie Odell plans to install the T formation next season. . . . Miami plans to enlarge its Orange Bowl stadium to accommodate 70,000 after the war. . . . Babe Ruth bowls three times a week. . . . He has tremendous speed, if not the finesse of the stars. . . . Last Saturday was not the first time an Ohio State-Illinois game was decided by a field goal. . . . The only defeat suffered by Ohio State in Chic Harley's days came on a field goal by Illinois' Bob Fletcher in 1919. . . . The kick gave the Illini a 9 to 7 victory. . . . Clark Griffith, president of the Washington Senators, will celebrate his 74th birthday and Baseball Commissioner K. M. Landis his 77th tomorrow.

Before-the-Battle Notes.

Any team with Iowa in its name can put the skids under Notre Dame. Yours for a Seahawk victory.
Hoosier Maj.

When young John was studying the Boston tea party as his history lesson he said, "Boy, what a T party Notre Dame and Iowa Pre-Flight will have Saturday." Distant Dan.

* *

The Wake Depends Upon Its Friends. Help! Help!

* *

A Profound Statement.

Saw a woman buy a handkerchief the other day which cost $35. Boy, that's what you really call blowing in your dough. Al Morrison.

* *

Stabat Mater.

In memory I see you before me
So eager, so young, so strong.
With a little grin you are saying,
"Why, mom, nothing can go wrong."
Then, suddenly, your manner changed, dear,
And quite seriously you said,
"I don't want them to send you a message
Listing me among the dead."

Month after month has passed, dear,
Since you proudly went away,
Now, I need your high courage
For the message came today—
"Your government regrets to inform you,"
Reading, my heart stood still,
Then I thought of another mother
'Neath the cross on Calvary's hill.

None there to bestow an honor
"For bravery in action" won.
Broken-hearted she had witnessed
The ignominious death of her Son.
He died to save all mankind,
Nor counted the bitter loss
To His own beloved mother
Standing there beside the cross.

Mothers of sons lost in action
Breaking beneath the rod,
O! Think of Mary of Calvary
Her Son was the Son of God.
E. K. R. of G. V.

In Heart and Mind.

How very little does it take
To bring you close to us, my son,
A well remembered phrase, perhaps,
That often you would use in fun.
Or if we're gathered 'round a meal
And then your favorite foods appear,
The miles are quickly swept away—
Somehow we feel your presence near.
The magazines . . . the books you liked . . .
A trifle that you left behind . . .
How very little does it take
To keep you close in heart and Mind. Hilda Butler Farr.

* *

The Changing World.

There was a time when a business man's only trip to Washington was once in a lifetime when he took his family on a sightseeing vacation. S. G. Wick.

* *

All Furloughers Get Them.

How's the army?
How's the food?
How much do you weigh?
How do you like it?
How's your girl?
[They know the answer to the last, but just want to see if you know.] Corp. Roy Kerkstra.

* *

No, No. Not That!

You can't blame F. D. R. and Eleanor for not wanting to get out of the White House. How would you like to hunt for a flat in Washington these days?
Penthouse Pete.

* *

Amusing Musings.

A diabolical plot to sabotage the Chicago subway was frustrated yesterday by an alert policeman who braved the fire of the enemy to disperse a winged menace. Future generations would suffer a fate worse than death had he let that old man with a handful of peanuts lure those pigeons down the subway stairs. Henry Spetter.

Hitler says he will never lose his nerve, but from the way the jumpy things are keeping him awake nights, betcha he wishes he could.
Art Kreitzer.

* *

Do You Remember 'Way Back When:

Milady wasn't quite sure whether or not she liked nylon hose?
Tom Hutchings.

Grandma cut the plum pudding by drawing a heavy twine string thru it?
Zaida Jones Blaine.

* *

What! No Build Up?

From the Robinson, Ill., News: "Help Wanted: Girl for stenographer work for immediate possession, good pay, apply in person."
P. E. K.

[Continued on next page, column 5]

COLLEGE FOOTBALL GAMES TODAY

MIDWEST.
Illinois at Northwestern.
Purdue at Indiana.
Iowa at Nebraska.
Ohio State at Michigan.
Wisconsin at Minnesota.
Iowa Seahawks at Notre Dame.
Kansas State at Iowa State.
Marquette at Great Lakes.
Baldwin-Wallace at Oberlin.
Illinois Normal at Illinois Wesleyan.
Missouri at Kansas.
Heidelberg at Ohio Wesleyan.

EAST.
Brown at Army.
Carnegie Tech at Geneva.
Colgate at Columbia.
Dartmouth at Princeton.
Rutgers at Lafayette.
Sampson Naval Station at Muhlenberg.
Penn State at Pittsburgh.
Villanova at Temple.
Willow Grove Navy at Swarthmore.

SOUTH.
Clemson at Georgia Tech.
Davidson at The Citadel.
Duke at North Carolina.
L. S. U. at Tulane.
Maryland at Virginia Mil. Inst.
Rice at Texas Christian.
Texas Tech at Southern Methodist.
Randolph Field vs. North Texas Aggies at San Antonio.
Daniel Field at Camp Davis.
Fort Monroe at Bainbridge Navy.
Wake Forest at Camp LeJeune.

FAR WEST.
St. Mary's at U. C. L. A.
College of Pacific at San Francisco.
Alameda Coast Guard at California.

OAKEN BUCKET IS AT STAKE IN ANCIENT FEUD

Boilermakers Fear Hoernschemeyer.

Bucket Battle

INDIANA.		PURDUE.
Hoppe	L.E.	Buscemi
Kempf	L.T.	Kasap
Coffee	L.G.	Barwegen
Tavener	C.	Poremba
Ravensburg	R.G.	Butt
McCune	R.T.	Plevo
Pihos	R.E.	Bauman
Cannaday	Q.B.	Vacanti
Hoernschemeyer	L.H.	Dubicki
Mangold	R.H.	Dimancheff
Allerdice	F. B.	Elliott

Referee—William A. Blake [Loras college]. Field judge—Frank Birch [Earlham]. Head linesman—E. C. Curtiss [Chicago].

Time of the game—1:30 p. m.

Radio broadcasts—WIRE, WFBM, WISH [Indianapolis]; WOWO [Fort Wayne].

BY EDWARD BURNS.
[Chicago Tribune Press Service.]

Bloomington, Ind., Nov. 19.—Purdue's Boilermakers, widely rated as Hoosierdom's No. 2, the nation's No. 3 football aggregation, arrived tonight at McCormick's Creek State park, a beautiful and restful acreage a short piece north of this city, scenic home of Indiana university. There this evening the Boilermakers sat with Elmer Burnham and their other football teachers for their final scheming for tomorrow's old oaken bucket contest with Indiana.

The Boilermakers are full of confidence they will win tomorrow, thus finishing a season in which they will not have been beaten or tied, a result, if achieved, which will give them at least the co-championship of the Big Nine—the championship if Ohio State should happen to upset Michigan.

Boilermakers Are Confident.

Despite this confidence of the Boilermakers, cautious Purdue partisans are agreed that the team may lack some of the power it had before 13 marine and navy trainees were transferred from Purdue some two weeks ago. In its one game since Uncle Sam wig-wagged Tony Butkovich, et al., Purdue had to be content with a 14 to 7 victory over Minnesota. No earlier foe had been within seven points of the Boilermakers at the finish.

With no undefeated record to protect, it is expected that Indiana has been pointing toward the Purdue encounter ever since the Hoosiers beat Ohio State, 20 to 14, three weeks ago. The spectacular, passing freshman, Bob Hoernschemeyer, is expected to be at his peak tomorrow.

Purdue Plans Antitoxin.

Purdue has been led to suspect as much and has concentrated most of its defensive planning on the possible maneuvers of the Hoosiers' youthful tossing genius. War time football being what it is, we are refraining from an habitual nostalgic reminiscence in this, our 17th straight old oaken bucket game, but just to keep the record fluid, we remind you that tomorrow's clash will be the 46th between Indiana and Purdue. Purdue has won 24, Indiana 16, and there have been five ties. Three of the Indiana string have been registered in the last three years, the Hoosiers winning 7 to 0, 3 to 0, and, last year, 20 to 0.

After Uncle Sam had plucked those 13 stars from the Purdue squad it still was not exactly a shadow of its former self. For instance, Capt. Dick Barwegen will be very much in evidence at left guard. Mike Kasap remained when his fellow ex-Illini, Butkovich, Alex Agase, and John Genis marched away. Jack Butt is slated to take Agase's place and Bob Plevo, from Chicago's Bowen High, has been footing it nicely on Genis' cleats. Chalmers Elliott has been designated as Butkovich's successor, a big assignment indeed.

SCHMIDT LEADS MORGAN PARK IN 19 TO 16 VICTORY

Morgan Park High school defeated Tilden Tech, 19 to 16, last night on Shewbridge field. Burt Schmidt raced 82 yards in the fourth period for a touchdown from the kickoff. Lineups:

Morgan Park [19].		Tilden [16].
Snyder	L. E.	Maciusiak
Lacke	L. T.	Rizzo
Cotton	L. G.	Kaderholm
Lane	C	Gergits
Johnston	R. G.	Shizas
Black	R. T.	McGehee
Roy Shamaitis	R. E.	Arnold
Reg Shamaitis	Q. B.	Stachnik
W. Teninga	L. H.	Kriwiel
Foyer	R. H.	Martiniak
Schmidt	F. B.	Weiss

Morgan Park ... 0 6 0 13—19
Tilden ... 0 0 3 13—16

Touchdowns—Foyer, Reg Shamaitis, Schmidt, Morea [for Stachnik], Swistowsz [for Weiss]. Points after touchdown—Schmidt, Gargni [2]. Safety—Schmidt.

College Football

YESTERDAY'S RESULTS.
Oklahoma A. and M., 19; Arkansas, 13.
Washburn, 28; Doane, 14.

THESE ARE, TOO!

DICK TODD.

PERRY SCHWARTZ.

VINCE BANONIS.

When the Irish of Notre Dame and the Seahawks of Iowa Pre-Flight clash today in South Bend, these three former professional stars will see a lot of action for the navy squad. Todd played six years with the Washington Redskins, Schwartz was with the Brooklyn Dodgers and Banonis was a member of the Chicago Cardinals.

Gophers Seek Tie for 4th in Badger Battle

BY HOWARD BARRY.
[Chicago Tribune Press Service.]

Minneapolis, Minn., Nov. 19.—The Minnesota-Wisconsin game, which usually is a stirring occasion in this northern football capital, will be presented again tomorrow for the 53d time in the long athletic rivalry between these universities. If it is going to stir any one tomorrow, however, the Wisconsin boys will have to play quite a bit over their heads, inasmuch as their most sincere friends can little more than hope they'll make a fight of it.

Despite this somewhat somber outlook for the Badgers, the game is expected to be a brisk occasion—for this is a real football country up here. There's none of that languorous tropical air that hangs over the Orange bowls and the Sugar bowls. The mercury is hammering down toward the bracing end of the thermometer and there are traces of recent snowstorms. This zestful atmosphere may be enjoyed thoroly, inasmuch as there is steam heat in the glass enclosed press box.

Badgers' Line Is Weak.

Minnesota's running attack, which is plenty good enough when the Gophers are competing in their own class, is expected to function well tomorrow against Wisconsin's weak line: The Badgers have had to rebuild their team repeatedly thruout the season after losing men regularly.

Minnesota has shown some weakness on pass defense, but it's doubtful if that will make much difference in the long run tomorrow. The Gopher line is as much superior as is suspected the Badger backs will be harassed too much to throw effectively.

Gophers Seek Tie for Fourth.

Minnesota is going to the end of its conference season with a chance to tie Indiana for fourth

[Continued on next page, column 3.]

OVER 50,000 TO SEE UNBEATEN, UNTIED TEAMS

Ninth in Row Aim of Both Squads.

Shoot the Works!

IA. PRE-FLIGHT.		NOTRE DAME.
Clements	L.E.	Limont
Carlson	L.T.	White
Tobin	L.G.	Filley
Olson	C.	Coleman
Kerasiotis	R.G.	Perko
Kramer	R.T.	Czarobski
Connor	R.E.	Yonakor
Smith	Q.B.	Lujack
Higgins	L.H.	Miller
Curran	R.H.	Rykovich
Mertes	F.B.	Mello

Referee — E. C. Krieger [Ohio university]. Umpire — Ernie Vick [Michigan]. Field judge—Russell Rupp [Lebanon Valley]. Head linesman—Jack Blott [Michigan].

Radio broadcasts—WMAQ and WBBM [Chicago].

Time of game—2 p. m.

BY ARCH WARD.
[Chicago Tribune Press Service.]

South Bend, Ind., Nov. 19.—Tomorrow is the day we find out if the Notre Dame football players of 1943 deserve to walk with the teams of 1920, 1924, and 1930.

Rated as the No. 1 team of the nation, Notre Dame tomorrow will attempt to remove the country's No. 2 eleven, the Iowa Seahawks, from the narrowing list of undefeated, untied squads. Thousands apparently doubt the ability of the Irish to do it, for more than 50,000 spectators, the largest crowd that has seen a game in South Bend this season, will be in attendance.

Notre Dame and Iowa Pre-Flight come up to their climactic contest with perfect records. The Irish have whipped Pittsburgh, Georgia Tech, Michigan, Wisconsin, Illinois, Navy, Army, and Northwestern by decisive margins. The Seahawks have leveled Illinois, Ohio State, Iowa State, Iowa, Missouri, Fort Riley, Marquette, and Camp Grant. Lt. Don Faurot's unit has rolled up 232 points to 84 for opponents in the process of winning eight straight. Frank Leahy's men have amassed 312 to 37.

Statistics Favor Notre Dame.

A study of the opposition the two teams have encountered and a statistical survey of scoring and ground gaining might lead one to believe that Notre Dame has a marked advantage. But between you and me, and if you can get Betty Grable in on it so much the better, tomorrow's contest is wide open and a victory for either side should occasion no surprise.

Creighton Miller, Johnny Lujack, Pat Filley, Jim White, and the other players whose exploits are painting the skies with the name of Notre Dame will be called upon tomorrow for an assignment asked of no other undefeated Irish eleven. They already have completed their schedule against collegiate opposition with results that have enshrined their names in their alma mater's gridiron history. The closest score they have had was last week's 25 to 6 victory over Northwestern.

Now they must face an opponent whose roster includes Perry Schwartz, former all-professional end with the Brooklyn Dodgers; Dick Todd, for six years a star with the Washington Redskins; Art Gueppe of the New York Giants; Vince Banonis of the Chicago Cardinals, and Steve Kerasiotis, also a former Cardinal. Frank Maznicki of the Chicago Bears, who has been the Seahawks' best ground gainer, probably will be unable to play because of an injury incurred last Saturday.

Football for Game's Sake.

No matter what happens tomorrow afternoon, the navy can't lose. Iowa Pre-Flight's squad is made up of young men who are training for an objective far more important than the winning of a football game. Most of Notre Dame's players also are naval trainees. None of the members of either team had to play football. It would have been

[Continued on next page, column 6]

Twinkle, Twinkle, Bowling Stars—

And twinkle they will when the third annual National All-Star Bowling tournament for the individual match game championship rolls around. The dates are from Dec. 4 thru Dec. 12 and many stars of the tenpin firmament will compete on the lanes of the Auditorium Service Men's Center during those nine days and nights. Don't miss bowling's No. 1 show!

P. S.—Our boys in the services will receive the FULL benefit of the tournament proceeds.

All Evenings and the Afternoons of Dec. 11, 12:
Boxes—$2.20. Main Floor—$2.20. Balcony—$1.10, Gallery—55 cents.

Other Afternoons:
Boxes—85 cents, Balcony—55 cents. Main Floor—85 cents.

Ticket Manager
Chicago Tribune Charities
Room 1500
TRIBUNE TOWER, CHICAGO

MOON MULLINS

MARQUETTE AND GREAT LAKES TO BATTLE TODAY

Sailors Probably to Play Without Lach.

BY CHARLES BARTLETT.

Great Lakes' Bluejackets, who have run aground only twice in their 1943 football cruise, this afternoon will prepare for next Saturday's concluding engagement against Notre Dame by meeting Marquette's Hilltoppers before an audience of 23,000 sailors on the naval training station's Ross field.

It will be the second meeting between the Bluejackets and Hilltoppers this season, the former having spoiled Marquette's homecoming in Milwaukee on Oct. 24 with a 41 to 7 bombardment. The visitors are hopeful today's decision may be reversed, thanks to the return of Frankie Aschenbrenner, a right smart pitcher of passes and one of the country's leading punters. Frank was injured at the time of the first battle, and Coach Tom Stidham hopes he will be around to annoy the sailors during the afternoon.

Lach Probably Out.

Aschenbrenner's presence in the Marquette lineup is further complemented by the likely absence of Steve Lach, the old Duke and Chicago Cardinal performer, who is Great Lakes' leading yardage collector, having assembled 412 by rushing and 144 via passing. Stephen has acquired an assortment of bruises during the season and may be unable to work today. His place will be taken by Ray Jones, the onetime Texan whose appearance at left half should indicate a passing foray or two by the sailors.

The Bluejackets will have no difficulty on the right half back assignment, where the post is well manned. Emil Sitko, a freshman at Notre Dame last season, will start, and will be relieved by another Irish alumnus, Steve Juzwik.

Rubber Game Today.

Great Lakes, if it can score an encore triumph today, will await Notre Dame's invasion of next week with a better record than it brought against the Irish last December. A victory will give the Bluejackets a 9-2 mark against the 8-3 performance with which Bruce Smith and his mates greeted Notre Dame in 1942, coming out of that meeting with a 13 to 13 tie.

Great Lakes.		Marquette.
Schwarting	L. E.	Farrell
Perpich	L. T.	Liss
Letlow	L. G.	Holz
Day	C	Silovich
Bertagnolli	R. G.	Enich
Martin	R T.	Krebs
Pirkey	R. E.	De Armond
Anderson	Q. B.	Vogt
Jones	L. H.	Rudan
Sitko	R. H.	Copoulos
Proctor	F. B.	Eigner

Referee—Lloyd Larson [Wisconsin]. Umpire—Don Hamilton [Notre Dame]. Field judge—Dave Noble [Nebraska]. Head linesman—Dallas Marvil [Northwestern].
Radio broadcast—WEMP, Milwaukee.

IOWA TO AIM VARIED ATTACK AT NEBRASKA

Lincoln, Neb., Nov. 19 (AP).—Iowa university's Hawkeyes, pre-game favorites, are expected to launch a versatile attack against Nebraska tomorrow — featuring the Roger Stephens-Bill Barbour passing combination and the ground gaining of Bill Gallagher.

Iowa, seeking this season's first victory under Coach Slip Madigan, gained a 7 to 7 tie with Indiana, which whipped the Nebraska Cornhuskers handily.

Nebraska.		Iowa.
Gissler	L. E.	Danner
Hill	L.T.	Frey
Goldstein	L.G.	Mohbaker
Salisbury	C	Baughman
Hazard	R.G.	Liddy
Kops	R.T.	Cozad
Schneider	R.E.	Barbour
Kenfield	Q.B.	Stephens
Hollins	L.H.	Larson
Eager	R.H.	Terrell
Ellison	F. B.	Gallagher

War Dancer

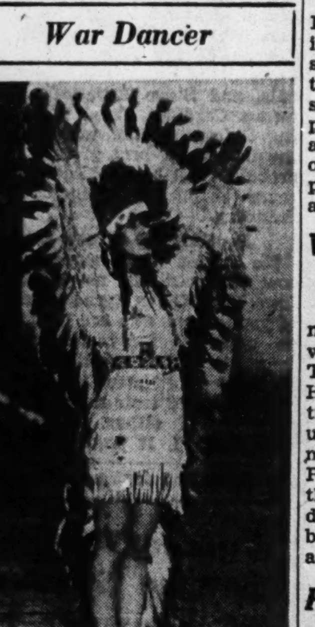

MISS IDELLE STITH.

Chief Illiniwek, whose war dance has featured University of Illinois football games for the last 16 years, has gone to war, but Miss Idelle Stith, senior student and honorary Osage Indian princess, has taken over the job. She will perform when Northwestern and Illinois meet today in Dyche stadium.

Miss Stith, whose home is in Fairfax, Okla., is the first co-ed to don the feather headdress of the chief's costume since the tradition originated in 1926. She made her first appearance as the feminine version of the chief at the Illinois homecoming game with Michigan.

Three cheerleaders and Miss Stith will accompany the Illinois team to Northwestern. At half time they will present the peace pipe ceremony, and Miss Stith will dance.

POWER VS. SPEED!

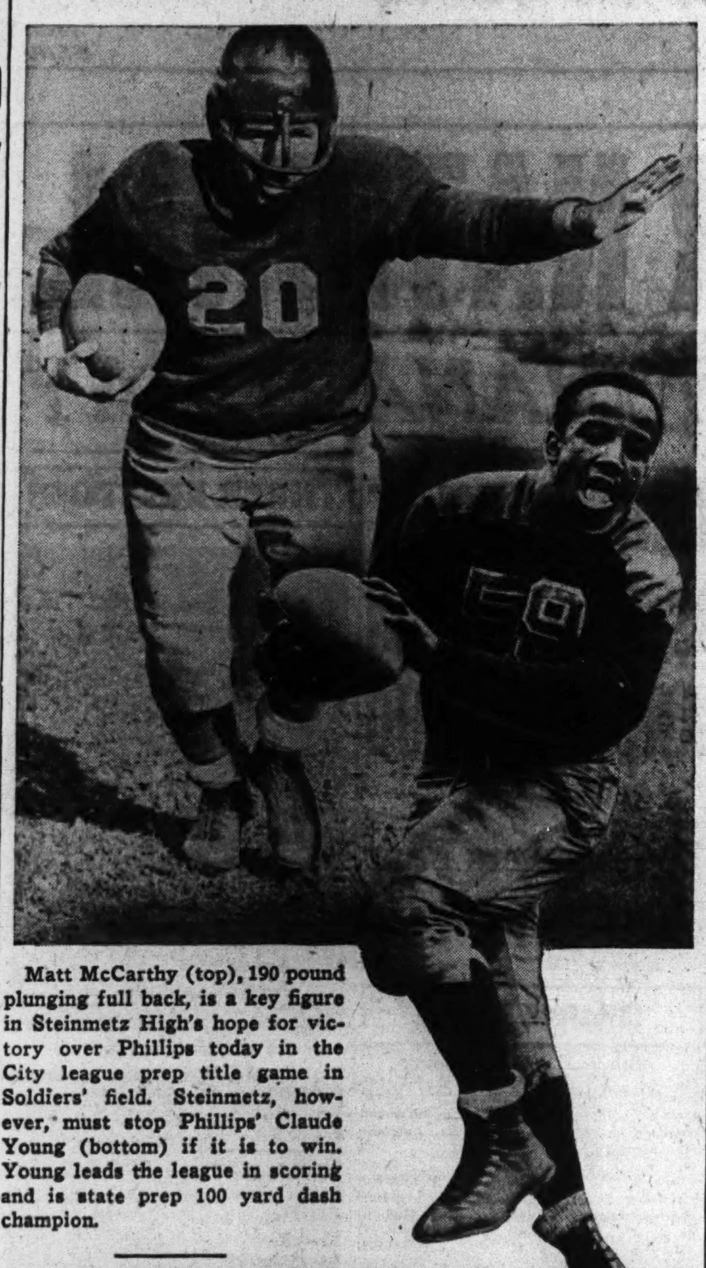

Matt McCarthy (top), 190 pound plunging full back, is a key figure in Steinmetz High's hope for victory over Phillips today in the City league prep title game in Soldiers' field. Steinmetz, however, must stop Phillips' Claude Young (bottom) if it is to win. Young leads the league in scoring and is state prep 100 yard dash champion.

STEINMETZ AND PHILLIPS CLASH FOR TITLE TODAY

[Continued from first sport page.]

back field that can not be surpassed in the league.

Steinmetz Stacks Up Well.

Coach Thompson of Steinmetz is equally confident the starting back field of Capt. Tom Neswold, blocking quarter back; elusive Stan Chesney, left half; Tom Mills, right half, and Matt McCarthy, 190 pound plunging full back, will give a suitable account of itself today. Mills and Chesney share the passing duties and Neswold handles the kicking chores.

Dick Bidstrup, 195 pound tackle, the heaviest man on the Steinmetz team, handles the place kicking duties. A Steinmetz victory may rest on his toe. Jim Williamson, also a tackle, will do Phillips' place kicking.

The probable lineups:

Steinmetz [West].		Phillips [Central].
Williams	L.E.	Hartsfield
Macchione	L.T.	Campbell
Toson	L.G.	Banks
Dahlstrom	C	Cook
Campo	R.G.	Re Chord
Bidstrup	R.T.	Williamson
Lund	R.E.	A. Anderson
Neswold	Q.B.	Coleman
Chesney	L.H.	Young
Mills	R.H.	Chandler
McCarthy	F.B.	D. Johnson

Officials: Referee—Sam Pecoraro [Dallas]. Umpire—Charles Smidl [Indiana]. Head linesman—Bill McHugh [De Paul]. Field judge—Ike Craig [Illinois Wesleyan].

2D PLACE HAWKS FACE RED WING SIX TOMORROW

Detroit, Mich., Nov. 19 [Special]. —The second place Chicago Blackhawks, riding the crest of a four game victory streak, will arrive here Sunday morning for their National Hockey league game that night with the Red Wings.

The Hawks whipped the Boston Bruins, 7 to 3, on Chicago Stadium ice Thursday night and in doing so ran their total goals to 27 for their last four contests. Bill Mosienko, the league's leading scorer, picked up four points on two goals and two assists for a season's total of 16. Doug Bentley took second place when he scored a goal and added three assists.

West Suburban Club Lists Puppy Match Dec. 5

The Chicago West Suburban Kennel club will close its 1943 season with a puppy match Dec. 5 at the Triangle, Desplaines avenue near Harrison street in Forest Park. Entries will be accepted from noon until 2 o'clock on the day of the match. Judging will then start. Proceeds of the match, including the raffle of a Chihuahua puppy, donated by Mrs. R. Schreiber, will be used to buy cigarets for veterans at the Hines hospital.

Hold Services Today for Boxing Referee's Mother

Services for Mrs. Philomena White, mother of Joey White, Catholic Youth organization and Illinois Athletic commission referee, will be held this morning in St. Philip Neri church. Burial will be in St. Mary's cemetery.

Navy Pier Five Defeats J. P. I., 45-41; 2d Victory

The Navy Pier basketball team scored its second victory of the season last night, 45 to 41, over the Jewish Peoples Institute at Navy Pier. Navy Pier's leading scorer was Sam House, who collected eight points. Sid Newman, guard for J. P. I., was the game's top scorer with 12.

VETERAN ROLLS 685 SERIES.

Frank Becvar, a member of the Inland Press league of the Printcraft Bowling association, shot 685 on games of 234, 202, and 249 Thursday night at the Randolph recreation. Becvar, a bowler for 40 years, shot a 765 series in the same league last year.

Gophers Seek Tie for 4th in Badger Battle

Ancient Feud

WISCONSIN.		MINNESOTA.
Laubenheimer	L.E.	Gagne
Prins	L T.	Mitchell
Zych	L.G.	Weber
Keenan	C	Lossie
Rewe	R.G.	Langpap
Carolan	R.T.	Aldworth
Doar	R.E.	Rapko
Vogt	Q.B.	Peterson
Heinz	L.H.	Williams
Kindt	R.H.	Avery
Kuenzler	F.B.	Moncrief

Referee—James Masker [Northwestern]. Umpire—John Wilson [Ohio State]. Field judge—Park Carroll [Kansas City university]. Head linesman—D. C. Gibson [Northwestern].
Radio broadcasts—WCCO, KSTP and WTCM [Minneapolis].

[Continued from first sport page.]

place in the event the Hoosiers lose to Purdue and the Gophers win. This calls for quite a readjustment in perspective from the days when it was considered a catastrophe if the mighty Minnesota teams didn't win the conference championship. It is better than they feared it would be at the start of the season. Nineteen of their squad members have been transferred away with various military and naval units.

The Gophers have beaten Missouri, Nebraska, Camp Grant, and Iowa, while losing to Michigan, Northwestern, and Purdue. A game with the Iowa Seahawks next Saturday will conclude their season. Wisconsin beat only Iowa and lost eight, having been held scoreless in its last five games.

McCOY NAMES STARTERS FOR SHERIDAN GAME

Camp McCoy, Wis., Nov. 19 [Special].—Camp McCoy's starting lineup for Sunday's game against Fort Sheridan was announced today by Lt. Henry Lojewski, coach of the army eleven. The contest is scheduled in Wrigley field, Chicago.

The team will be headed by Bill Peck, former University of Miami end, who stands 6 feet 7 inches and weighs 237 pounds. In addition to Peck, an excellent pass receiver, the Engineers will start Mark Smith at left guard. Smith, once an all-state prep guard in New Jersey, never played with a losing squad until Camp McCoy dropped its season opener to the Falk corporation of Milwaukee.

Other members of the team will include Ken Aitken, 220 pound left tackle from Purdue; Tom Keenan of Dover High school in New Hampshire and Bill McMahon of Washington and Jefferson university, half backs, and Henry Epstein, quarter back. Camp McCoy's opening lineup follows:

Peck and Bertino, ends; Aitken and Cook, tackles; Smith and Belvin, guards; Mastrolillo, center; Epstein, quarter back; Keenan and McMahon, half backs, and Segilini, full back.

Prep Basketball

YESTERDAY'S RESULTS.

VARSITY.

Proviso, 39; Argo, 23.
Zion-Benton, 39; Northbrook, 31.

FROSH-SOPH.

Proviso, 32; Argo, 15.

YOUNG BUCKEYES FACE SEASONED WOLVERINE FOE

Title at Stake

OHIO STATE.		MICHIGAN.
Dugger	L.E.	Smeja
Willis	L.T.	Hanzlik
Neff	L.G.	Gallagher
Appleby	C.	Negus
Huckett	R.G.	Kraeger
Thomas	R.T.	Derleth
Souders	R.E.	Olshanski
Williams	Q.B.	Wink
Sensanbaugher	L.H.	Nussbaumer
Parks	R.H.	Dreyer
Oliver	F.B.	Wiese

Referee—Dr. R. W. Huegel [Marquette]. Umpire—W. D. Knight [Dartmouth]. Field judge—Rollie Barnum [Wisconsin]. Head linesman—Perry Graves [Illinois].
Radio broadcasts—WWJ, WJR, and WXYZ [Detroit]; WKZO [Kalamazoo, Mich.]; WKRC [Cincinnati]; WCOL and WOSU [Columbus]; WTAM [Cleveland]; WCFL [Chicago].

[Continued from first sport page.]

pend on the wide sweeps of Ernie Parks and Dean Sensanbaugher. There will be practically no support from the air and no particularly dangerous assault at the middle of Michigan's line. But in the long list of Ohio State-Michigan games, the favorite has been toppled many times. Ohio State does not figure to win but this goal is not out of reach of an inspired Buckeye eleven.

Michigan's ends are of average ability and since the Michigan backs, who once protected the flanks, now have departed because of injury or navy order, the ensuing situation has caused Wolverine partisans concern. This is expressed in their unwillingness to concede more than a one touchdown victory for their team.

Wiese Key to Result.

Bob Wiese, Michigan's full back who has been chosen to captain the Wolverines for tomorrow's contest, probably holds the key to the result. Wiese, always a great team player, was returned to his full back position after the departure of Bill Daley. With his deceptive spins when feeding the ball to the half backs, and with his power in straight plunges, he should dominate the game almost to the degree of superiority demonstrated by Purdue's Tony Butkovich when the Boilermakers trounced Ohio State, 30 to 7.

There is one other angle to tomorrow's game in that Michigan has not beaten the Buckeyes since the advent of Coach Brown. The 1941 game was a tie and last year Ohio State trounced Michigan in the final game to clinch the Western conference title despite an earlier loss to Wisconsin.

Washington Beats Clark for Title, 31-0

South Bend, Ind., Nov. 19 [Special].—South Bend Washington, representative of the eastern section of the Northern Indiana High school conference, defeated George Rogers Clark High of Hammond, 31 to 0, in their league championship playoff game in School field stadium before 12,000 tonight.

Washington scored in every period, twice in the opening quarter. Bibbs and Zalejski each accounted for two touchdowns and the latter passed to Tallo, substitute end, for the other. Zalejski provided one of the game's bright spots by intercepting a Clark pass on his own 5 yard line and running 95 yards for Washington's third period score.

Hammond penetrated deep into Washington territory but twice, once on a fumbled punt recovery and once on a sustained drive.

Washington ran up a total of 362 yards and 12 first downs to 95 and 6 for Hammond.

The triumph enabled the South Bend team to preserve an unbeaten, untied status in 10 games.

Washington [31].		Hammond Clark. [0].
Ranschaert	L.E.	Theissen
Taller	L.T.	Fritz
Niezgodski	L.G.	Banas
Matuszewski	C	Wagoner
Jozwiak	R.G.	Manchak
Chrobot	R.T.	Povlovich
Orey	R.E.	Donham
Pichocki	Q.B.	Antilla
Zalejski	L.H.	Buksar
Bibbs	R.H.	Zagrocki
Dobrzykowski	F.B.	Adams

Washington	13	6	6	6	—31
Hammond Clark	0	0	0	0	— 0

Touchdowns—Bibbs [2], Zalejski [2], Tallo.
Point after touchdown—Bibbs.

NAVY GETS TWO PITCHERS FROM PHILLIES AND A'S

Philadelphia, Pa., Nov. 19 (AP).—The Philadelphia Athletics and Phillies announced today the loss of a pitcher each to the navy. The A's said Louis A. Ciola was inducted at Bainbridge, Md., and the Phillies said that George H. Joseph has been ordered to report Monday.

The Phillies also disclosed that Hershey, Pa., again has been chosen for their spring training camp.

Fight Decisions

LAST NIGHT.

At New York—Beau Jack beat Bob Montgomery [15]; Lew Hanbury beat Freddie Addeo [6]; Hamil Wilowby beat Davey Crawford [6]; Al Gomez beat Mike Della [6]; Jock Leslie beat Bobby Henry [4].

At Washington, D. C.—Joe Baksi beat Herbert Marshall [10]; Eddie White knocked out Bill Deering [2].

QUICK RELIEF
for Tired, Aching Muscles

Banish that "all-worn-out" feeling, due to hard work or exercise, the way star athletes do. Rub a little Andy Lotshaw All-Purpose Body Rub over shoulders, back, arms, legs, feet. Notice how soothing oils help you get *deep action*—right into painful areas. This action helps stimulate circulation, and relieve that achy, tired feeling—in a hurry! Try it today! At drug, dept., and 10c stores.

ANDY LOTSHAW
All-Purpose Body Rub

In the WAKE of the NEWS

[Continued from first sport page.]

For "Way Back Whenners" Only.

Kin yew recall the years long gone
When you were wakened every dawn
By grandma grindin' coffee in the kitchen?
An' kin yew still remember, too,
The stories she'd tell yew
O' elves an' goblins, spooky and bewitchin'?

Kin yew recall the nights o' yore
When winter winds would howl and roar
An' yew would hover 'round the ol' base burner?
An' tho the years have onward raced,
Kin yew not recall the taste
O' buttermilk from out the ol' wood churner?

Kin yew recall the hurried trips
In cold that nipped yer finger tips
To that small, steep-roofed buildin' in the clearin',
An' how yew'd hasten with yer chores
That you might scamper back indoors
Where things were much more comfortin' and cheerin'?

Ef yew have memories like these
That plague yew ef and when they please,
Jest like a ghost that comes at nights and haunts yew,
It proves beyond a doubt, my friend,
That 'spite o' all yew may contend,
Ol' Father Time has got yew where he wants yew!

Michael N. Dally.

* *

Revised Quotations.

Lay that cannon down, Adolf, lay that cannon down. Brazil Hoosier.

* *

A Girl's Lament.

Tribune news head:
ANOTHER USE
FOR HONEY: TO
STRETCH BUTTER.

Fine, fine! Trouble is the army's using "Honey" in Italy right now and I know darn well they'll never let him come home just to help me stretch butter. Helene O'Montana.

Ten Years Ago Today—United States threatened to boycott the Olympic games if the Germans showed any racial discrimination. . . . Gus Dorais, head coach at the University of Detroit, denied he would be the next coach of Ohio State.

Camp Grant, Fort Riley to Clash Again

Camp Grant, Ill., Nov. 19 [Special].—Camp Grant's football team will battle Fort Riley in nearby Rockford tomorrow afternoon with the midwest army gridiron championship at stake. This game will end the Warriors' season and conclude the duties of Coach Charley Bachman, who will return to Michigan State college, where he has served for the last 10 years.

Tomorrow's game will be an encore to an October engagement which brought a 13 to 13 tie and some exciting, wide open football for the benefit of Fort Riley soldiers training to become cavalrymen. Camp Grant will rely on the passes of Bill Burghardt and the plunging of Corwin Clatt. Burghardt had to sit out the previous Fort Riley game because of an injury, and Clatt, the Notre Dame full back star of last year, had not quite reached the pile driving form he now has attained.

Warriors Get Going Late.

Most of Camp Grant's best football has been played in the second half. Tomorrow the Warriors vow they will get the upper hand early and carry thru. Camp Grant yielded two touchdowns to Minnesota and then came back with a second half rush that should have swept the Gophers to defeat; they spotted Fort Riley a pair of scores and then easily adjusted that with the tying points in the third and fourth periods. They gave up two second quarter touchdowns to Great Lakes and came back to give the Sailors a scare, and last week they pushed over two fourth period touchdowns against the unbeaten Iowa Seahawks after an inept performance in the first half.

Beaten Decisively Only Once.

The Camp Grant record shows two victories, two ties, and five setbacks, but only one of the latter was by a decisive margin. Probable lineups:

Camp Grant.		Fort Riley.
Huber	L.E.	Balaban
Coomer	L.T.	Loika
Cooper	L.G.	Patton
Orlando	C	Greenfield
Maloney	R.G.	Iwucz
Bentz	R.T.	Ojibway
Goldman	R.E.	Swan
Andretich	Q.B.	Nuckols
Burghardt	L.H.	R. Ruman
Dewar	R.H.	Ford
Clatt	F.B.	B. Ruman

Johnny Bratton Takes Decision from Tim Dalton

Johnny Bratton, Savoy A. C. lightweight, took a five round decision from Tim Dalton, recently crowned 135 pound open division champion in the C. Y. O. tournament, in a battle that featured a boxing program in Madison arena last night.

The results:

Sam Wilson, Madison A. C., beat Carleton Ayres [3]; Claude Sawyer, Gary, knocked out Louis Jackson [2]; Jackie Boyd, Madison A. C., stopped Robert Gay [2]; Charles Kucharz, Madison A. C., beat Ted Coopwood [3]; Bill Rogers, Gary, beat Jimmy Jones [5].

FOOTBALL TEARS FLOW AS BAUGH FAVORS INJURY

BY EDWARD PRELL.
[Chicago Tribune Press Service.]

Washington, D. C., Nov. 19.—There were enough football tears in Washington today to furnish a 24 hour supply of water for George Preston Marshall's laundry. The tears were being shed over George Preston Marshall's football team, the Redskins, whose Sam Baugh is feeling so poorly he may be a feeble gent Sunday afternoon in Griffith stadium against the Chicago Bears.

Baugh not only has had a recurrence of the back misery which handicapped him last August against the College All-Stars in Evanston, but one of his legs is out of kelter. Until this evening's practice under the lights at Griffith stadium, the Redskins' great back had been sidelined for two days. Coach Dutch Bergman is hopeful steady diathermy dosages will make Baugh a reasonable facsimilie of himself by game time.

Eastern Title at Stake.

"Sure, we're out to whip the Bears," said Dutch, "but winning the eastern championship comes first. We have to win or tie one more game to clinch it and we're not going to run the risk of wholesale injuries against the Bears which could be fatal in the three remaining games we have after Sunday."

Sunday's is one game which would attract 100,000 spectators if there were an arena meeting those specifications. As it is, some 36,000 will jam Griffith stadium for another in a series which now has become the top one in professional football.

Offer $15 for Ticket.

Fans visited the Redskins' office today and offered $15 for any sort of a ticket. The place was sold out two weeks ago Monday. The prevailing Indian summer weather has been an incentive, too, if an incentive were needed.

27 CARDINALS LEAVE

Coach Phil Handler and a squad of 27 Chicago Cardinals left yesterday afternoon at 2:30 o'clock for New York, where they will meet the Giants tomorrow afternoon in the Polo Grounds. Also accompanying the team were Assistant Coach Buddy Parker and Business Manager Arch Wolfe.

Notre Dame and Seahawks Play for Title

[Continued from first sport page.]

easier to spend their hour of leisure in visiting, bridge, or at a coke fountain. But all these players—Notre Dame's and Iowa Pre-Flight's—play football, because for them it's fun. They have a desire to be members of a championship team. It's evidence of their abiding faith in the American dream.

Aside from Joe Signaigo, right guard whose nose was broken in the Northwestern game, all Notre Dame players are in good physical condition. Leahy said tonight he expected to keep his regulars in the game longer than in any previous engagement. Julius Rykovich and Bob Kelly will share the right half back spot, with Kelly doing most or all of his team's punting, but in every other position the starting man will be the one on whom Leahy will rely.

The Seahawk squad, accompanied by a 45 piece band, will not arrive in South Bend until shortly before noon tomorrow.

PLAY ALUMNI THURSDAY.

The Amundsen varsity and Alumni will play their eighth annual football game in Winnemac park Thursday.

TODAY'S SELECTIONS

BAY MEADOWS, CAL.
[Sloppy.]

1—Anahuac, Jockarando, Liedvin.
2—Red Flannels, Nogales, Friendly Paul.
3—Air Risk, Redrock Canyon, Valdina Gadget.
4—A. G. Tarn entry, Baltee, Common Clay.
5—Kentown, Roy Jones, Scotchgrass.
6—Smacked, Naylor & Stratton entry, Sir Jeffrey.
7—BULL REIGH, Parasang, Put In.
8—Bulwark, Ave Delight, Busy Fingers.

ROCKINGHAM, N. H.
[Fast.]

1—China Lady, Ginogret, Discovelect.
2—Anthem, Rough Honey, Valdina Vivid.
3—Jopier, Top Transit, Pete's Bet.
4—Entertainment, Fallbrook, Powdered Milk.
5—W. H. Kelley, Easy Blend, Remote Control.
6—Navy, Ball Player, Drudge.
7—Red Wrack, Sir War, Abrupt.
8—MOLASSES BILL, Wire Me, War Communique.

ROCKINGHAM RESULTS.

FIRST RACE—Purse $1,200, claiming, 4 year olds and up, mile and a sixteenth:
Hi-Kid, 113; Scawthorn..16.20 8.40 6.00
Quiz Kid, 108; Hettinger 15.20 11.20
Cruiser, 118; Collins...... 5.20
Time, 1:52. Tyrone, Rough Command, Veris, Milky Moon, Don Moss, Trimmed, Octobre Onze, Touring Lady ran.

SECOND RACE—Purse $1,200, claiming, 4 year olds and up, 6 furlongs:
La Scala, 109; Scawthorn.16.00 6.00 3.20
Alhalon, 111; Martin.... 4.40 3.00
Wake Robin, 117; Brent 2.60
Time, 1:14 2-5. Circus Wings, Good Stymie, Happy Prince, Tripped ran.

THIRD RACE—Purse $1,200, maidens, 2 year olds, 6 furlongs:
†A'n Cadet, 118; Bierman 8.40 5.00 4.00
Hindu Pr., 118; Hettinger 6.00 4.00
Sporting Guy, 118; Trent 3.60
Time, 1:14 4-5. After Time, Float Me, Treaty Girl, †Best Blister, Harmony Girl, Lee's Jacobo ran. †Entry.

FOURTH RACE—Purse $1,500, claiming, 2 year olds, 6 furlongs:
Cab Sir, 112; Bierman...12.40 7.20 4.60
In Balance, 110; Trent.. 13.00 7.40
Star Maedic, 117; Richard 10.40
Time, 1:15 2-5. Tress Rodgers, Speed Up, Crestfallen, Over the Dam, Open Fire, Reyes ran.

FIFTH RACE—Purse $1,500, allowances, 3 year olds and up, 6 furlongs:
Overlin, 108; Butcher.... 4.20 2.80 2.40
Don Lin II., 120; Bierman 3.80 2.60
Morocco Sir, 120; Lynch 2.80
Time, 1:13 3-5. Pompanegri, Icy Stream, Blue Steel ran.

SIXTH RACE—Purse $1,500, allowances, 2 years old, 1 1-16 miles:
Big Head, 112; Bierman 3.80 2.80 2.80
Dandy Jim, 118; Trent.. 3.00 2.60
Alport, 112; Luther..... 4.80
Time, 1:50 1-5. Plane Spotter, Night Bomber, Minecap, Door Yock ran.

SEVENTH RACE—Purse $1,200, allowances, 3 years old, 1 1-16 miles:
Bass Fiddle, 110; Butcher 3.80 3.20 2.60
White Ford, 104; Reno.. 5.40 3.60
Long Straw, 115; Hett'ger 3.20
Time, 1:50. One Dollar, Omaha Mike, Xam, Royal Silver ran.

EIGHTH RACE—Purse $1,200, claiming, 3 year olds and up, 1 1-16 miles:
Mich. Sun, 114; Hett'ger.16.20 5.40 3.20
Pollenator, 109; Butcher 3.00 2.40
In Dutch, 115; Kerr.... 2.80
Time, 1:52. Supreme Ideal, Davitt, Dizzy B. ran.

Daily Doubles

ROCKINGHAM.

Hi-Kid and La Scala..........$98.00

BAY MEADOWS.

Ocean Bound and Play Bell..........$61.90

Bowlers Open 5 Round Robin Events Today

Entries for the Chicago qualifying rounds in the third All-Star National individual match game bowling tournament, to be conducted over the Auditorium Service Men's Center alleys from Dec. 4 thru 12 by The Chicago Tribune Charities, Inc., and the Bowling Proprietors' Association of America, closed at midnight last night.

Two last minute changes sent Rudy Habetler into the lead and Ed Schlicting into second place in the standings at the Monte Carlo Recreation yesterday. Habetler shot games of 201, 266, and 255 for a 722 series, while Schlicting had a 712, good for the runner-up spot.

Forty Men to Compete.

The round robin competitions at the five centers thruout the city will get under way this afternoon at 2 o'clock, with the first of the man to man matches, to be followed by another set at 7 tonight. The same afternoon and evening procedure will be followed tomorrow and next Saturday, and the seventh and final block of the series at each of the five sites will begin at 2 o'clock Sunday afternoon, Nov. 28.

The field of 40 men competing in today's opening session of the round robin schedule was derived from three game, total pin contests held for several weeks.

Those in the field who are unable to appear in all of the round robin matches at their sites will be permitted to name a substitute for two of the seven four game blocks.

Sites of Tournaments.

The five centers, together with their addresses and operators, follow: Bowling Lanes, 5221 Broadway, Ralph Olsen and Jack Samuelson; Cascade, 3825 West Madison street, Lloyd Wevang; Garden Recreation, 4074 Milwaukee avenue, Lyman Bolger and Michael Hechinger; Monte Carlo, 2263 North Lincoln avenue, Al Long, and Rose Bowl, 11517 South Michigan avenue, Paul Young.

ROCKINGHAM ENTRIES.

FIRST RACE—Purse $1,300, claiming, 2 year old maidens, 6 furlongs:
Waletta ......115 | Silver Sign......118
Gleaming Acre...115 | Little Rene 115
*Discovelect ......110 | Water All 118
*Elmo T.........113 | Abrek 118
*China Lady ......110 | Swifty Fox 118
Ann Carroll ......115 | *Navy Bomber ..113
*Wee Tam ......110 | *What Happened.113
*Ginogret ......110 | *Nats Reward...110

SECOND RACE—Purse $1,300, claiming, 3 year olds and up, 6 furlongs:
*Rough Honey...107 | *Flying Ned 110
*Pamphlet ......104 | *Dainty Ford 107
Eight and Six...112 | Orcus 118
*Anthem ......107 | *Valdina Vivid...102
Royal Heels ......113 | *Parfait Amour..110
Meadow Dew......112 | *Spare the Rod..108

THIRD RACE—Purse $1,300, allowances, 3 year olds and up, 6 furlongs:
*Pete's Bet......115 | *Jopier 111
Fold Under......114 | *Mandate 109
Tee Midge......111 | *Top Transit......115
Gallant Dick......117 | Noahvale 117
Reformatory 117

FOURTH RACE—Purse $1,300, allowances, 2 years old, 6 furlongs:
Powdered Milk...114 | Entertainment ..111
Bud West ......114 | Maximont 108
Fallbrook ......114 | *Katie Y. 106
*Gunflash 103

FIFTH RACE—Purse $1,500, claiming, 3 year olds and up, 6 furlongs:
*Old Whitley ......113 | *Wilton 103
*Remote Control.106 | Easy Blend......117
Amazed ....113 | *W. H. Kelly......109

SIXTH RACE—Purse $3,000, allowances, the Loudon, 3 year olds and up, 1 1-16 miles:
Up the Creek.....120 | *Penobscot Bay..112
*Drudge ....109 | *Mixer 112
Navy ....117 | Ball Player 120

SEVENTH RACE—Purse $2,000, allowances, 3 year olds and up, 1 1-16 miles:
†Peto Gino ......117 | One Tip 113
†Abrupt ....110 | Dinner Party......111
Sir War ....120 | *White Hope......115
Halchow ....117 | Red Wrack......120
Star Whiz 112
†Entry.

EIGHTH RACE—Purse $1,300, allowances, 4 year olds and up, 1 3-16 miles:
Phone Dijon ....109 | *Wire Me.......107
Lauerman ....109 | *Crab Appl.......107
Hasty Wire ......109 | War Communique.115
*Molasses Bill....110 | *Guardsman 104
Oakmont 112
*Apprentice allowance claimed.

BAY MEADOWS ENTRIES.

FIRST RACE—Purse $1,100, claiming, 3 year olds and up, 1 1/16 miles:
Cravenwon ......117 | Liedevin 117
Diavolo Cliff......117 | Be Listo 114
Jockarando ......117 | Anahuac 117
*Tow Rope 112

SECOND RACE—Purse $1,000, claiming, 3 year olds and up, 1 mile:
Hi-Ginny ....112 | Red Flannels......115
*My Feng ....110 | Bonicon 109
Colonel Bret ......116 | Gallant Toro......112
Frank Henry ...112 | Red Chalk 115
Sarong ....109 | Golden Nuggett...115
Friendly Paul.....112 | Wise Barrister....112
Nogales 112

THIRD RACE—Purse $1,100, 3 year olds and up, 1 1/16 miles:
Maestro Sascha...115 | Verde Frank 115
Air Risk ....117 | Labeled Win 117
Banker Jim ......112 | *Valdina Gadget.110
*Ava Demand ...105 | Wound Stripe ...112
Red Rock Canyon.117

FOURTH RACE—Purse $1,100, 3 year olds and up, 6 furlongs:
Common Clay ...110 | Abbot's Melody..112
Spare Parts ......117 | Chifla 112
Count Mio ......112 | Sweet Nushie ...115
Baltee ....112 | Valdina Mary ...109
†Tommy Whelan.117 | †Journey On.....115
†Entry.

FIFTH RACE—Purse $1,200, claiming, 3 year olds and up, 6 furlongs:
Button Hole ......115 | Scotch Grass 113
Bulolo ....114 | Kentown 113
River Lass ......105 | Roy Jones 110
Water Tower 110

SIXTH RACE—Purse $2,500, 3 year olds and up, 6 furlongs:
Happy Issue ......109 | Smacked 121
Bill Sickle ......112 | †Hysterical 112
†Precipitous ......115 | Corona Corona...109
Clearmont ......112 | Sir Jeffery.........118
†Entry.

SEVENTH RACE—Purse $2,500, 3 year olds and up, 1 1/16 miles:
†Jerry Lee ......105 | Parasang 113
Put In ....111 | Blueberry Pie....109
†Luroid ....107 | Bull Reigh 120
Kind Sir 112
†Entry.

EIGHTH RACE—Purse $1,200, claiming, 3 year olds and up, 1 mile:
Alan F. ....106 | Bulwark 118
Ava Delight ......110 | Overland Trail....113
Jodas Joe ....113 | The Fop 116
Journey Man ....104 | Busy Fingers 110
*Apprentice allowance claimed.

BAY MEADOWS RESULTS.

FIRST RACE—Purse $1,000, claiming, 3 year olds and up, 6 furlongs:
Ocean B'nd, 112; Longden 4.30 3.00 2.60
Cool Off, 117; Woodhouse 3.20 3.00
Cloud Croft, 117; L'swell 3.10
Time, 1:14 3-5. Jone Special, Perspicacity, Valdina Vita, Fetching Child, Cinema Queen, Gerdes, Verda Shot ran.

SECOND RACE—Purse $1,000, maiden, 2 year olds, 6 furlongs:
Play Bell, 114; Adams...13.80 4.50 3.40
In Light, 112; W'dhouse. 3.00 2.60
Xenofox, 114; Lasswell.. 4.00
Time, 1:14 4-5. Big Town, Wacky, Loma Mar Inez, Supreme Boy, Shasta Turk, Ever Since, Crusabelle, Jodaval, Oakmead Acorn ran.

THIRD RACE—Purse $1,100, claiming, 2 year olds, 6 furlongs:
Vegas Mary, 110; Choj'ki.7.00 4.20 2.70
Trots Pride, 110; Fermin.. 6.40 3.10
Bomberess, 110; Dodson.. 2.40
Time, 1:16. Honest Moe, Gas Ration, Bay Tree Rose, Shuffle Cap, Hi-Grip ran.

FOURTH RACE—Purse $1,100, allowances, 3 year olds and up, 1 1-16 miles:
Sun By, 117; Adams 5.00 3.10 2.20
Discussion, 112; Zehr ... 3.70 2.30
Congressman, 112; Lasswell 2.20
Time, 1:48 2-5. Fair Radio, Carmel Boy ran.

FIFTH RACE—Purse $1,200, allowances, 3 year olds, 6 furlongs:
Capt. Absolute, 113; Gray.4.00 2.50 2.40
Atlantic City, 113; Wagner 3.20 2.60
On the Run, 114; Gl'well 5.50
Time, 1:14 1-5. Boneva M., Andy Mark, Saradion, Alpine Memoirs, Far West ran.

SIXTH RACE—Purse $1,400, combination, 3 year olds and up, 6 furlongs:
Br'g Me Home, 114; Gl'll 5.20 2.80 2.40
No Wrinkles, 114; Adams 2.90 2.70
Radio Joe, 115; Dodson.. 3.60
Time, 1:12 1-5. Dedlock, Ace Hudkins, Bon Cherie, Fort Vancouver ran.

SEVENTH RACE—Purse $1,400, combination, 3 year olds and up, 6 furlongs:
Mistress Step, 107; Zehr...17.60 6.30 3.10
Pacification, 112; Wagner. 6.50 3.20
Miss B'bara, 110; Dobson 2.30
Time, 1:13. Wine Punch, Very Fair, Media Lunia, Greenlock's Maid ran.

EIGHTH RACE—Purse $1,000, claiming, 3 year olds and up, 1 1-16 miles:
Patan, 115; Glidewell 6.80 3.20 3.20
Detained, 114; Woodhouse 3.00 2.90
Sit Valiant, 112; Turk ... 2.90
Time, 1:49 2-5. Veiled Orb, The Whale, Race Track, Loma Mar Doll, Glen Brush, Tuxedo Eddy ran.

ILLINOIS FARM UNIT CONDEMNS FOOD SUBSIDIES

Held Unwarranted and Inflationary.

The administration's food subsidy program was condemned yesterday in resolutions adopted by the Illinois Agricultural association in Hotel Sherman. Unrelenting war was pledged against the program, which was assailed as unwarranted, unjust, and highly inflationary.

"Illinois farmers are unalterably opposed to consumer food subsidies," the association declared. "They believe that such subsidies are unwarranted in fact, are highly inflationary in effect, are prone to establish for post-war periods false standards of fair farm prices, and are decidedly unjust in burden on present and future taxpayers.

"The association will resist with every fibre of its organization the continuation and expansion under existing conditions of the present program. The association will consider every elected public official derelict who does not aggressively oppose such a program."

Demands Fight on Inflation.

Another resolution reasserted an association demand of two years ago that the federal government "take positive steps necessary to prevent an inflation of prices such as occurred during and immediately following World War I."

"We urge that inflation controls be directed primarily at the basic cause, which is the federal government's fiscal policy," it said. "The policy being followed currently, like that followed in World War I., is characterized by a phenomenal increase in the national debt, and by the creation and distribution of vast sums of new money based on government credit."

The association urged further that all citizens, including those in low income brackets, be forced to contribute directly "to the financial support of the war in proportion to their full ability to pay, and that all nonessential government expenditures be entirely eliminated."

Censures OPA Administration.

The office of price administration has not administered the price control law "in accordance with the intent of congress," another resolution charged, "and has seriously disrupted the production of vitally needed feed and other agricultural products." It demanded that all "nonessential, restrictive price and rationing orders be rescinded immediately, and that all the necessary authority and responsibility for agricultural production, including the control over prices be centered in one competent agency."

Labor leaders who are threatening to defeat "friends of the farmer in congress who have voted against subsidies" were denounced by Edward A. O'Neal, president of the American Farm Bureau federation.

O'Neal also said farmers should have representation in the formation of post-war plans to help avert state socialization.

Marvin Jones, war food administrator, argued that support prices were necessary because the farmer needed adequate prices to enable him to produce up to the record level of this year and to higher goals next year.

CCC Fund Use Defended.

"Use of Commodity Credit corporation funds helped to get our record food production this year," Jones said. "We want to continue it for 1944."

The farm machinery outlook for next year is much better than it was this year, Jones said, adding that he was seeking all machinery needed and was "hopeful it is forthcoming." He said his office would continue its attempts to alleviate farm man power shortages.

On the basis of talks with farm representatives in every state, Jones estimated there would be an increase of 16 million acres in food crop acreage. To offset this will be larger demands for food from the army and navy and, temporarily, from liberated countries.

MILLERS' CHIEF OPPOSES FLOUR, BREAD SUBSIDY

Washington, D. C., Nov. 19 (AP).—Herman Fakler, vice president of the Millers' National federation, asserted today that the milling industry is opposed to subsidies on flour or bread but will "continue its policy of exerting every effort to meet government and civilian flour requirements."

A program of subsidies to keep bread prices at current levels while permitting millers to pay higher prices for wheat was announced by Fred M. Vinson, stabilization director.

Fakler said that the Millers' federation, trade association of the industry, had warned government agencies before Vinson's announcement of its opposition to subsidies. He contended flour price ceilings "should be adjusted to that level of wheat prices which meets the provisions of law, with whatever upward adjustments are necessary in bread price ceilings."

Retail Volume Running 10 to 12 Pct. Above 1942

New York, Nov. 19 (AP).—Retail sales increased from last week and continued 10 to 12 per cent higher than a year earlier under stimulus of Christmas promotions and good weather, Dun & Bradstreet, Inc., reported today.

Nine Months' Department Store Gains

Increase in Sales in Federal Reserve Districts in the First 9 Months of 1943 Compared with Same Period in 1942

Kaiser Urges Credit Pool for Reconversion

St. Louis, Mo., Nov. 19 (AP). — Henry J. Kaiser, shipbuilder and production expert, tonight proposed a vast private credit pool backed by banks, insurance companies, industry, government, and labor unions to finance reconversion of industry to peace time work.

Accompanying such a financing venture, he argued, should be a 10 per cent sales tax on all consumer goods, proceeds to be applied directly to the reduction of government debt. He said other taxes to pay for the war would tend to prevent accumulation of capital by industry and individuals.

"We have no constructive program for financing peace," Kaiser told the sales executive conference of the St. Louis Chamber of Commerce. He termed this "the only great unsolved problem in recovery and reconstruction."

Many to Need Special Credit.

Contending a large number of businesses will need special credit accommodations, Kaiser declared:

"There is instant and urgent need for a vast credit pool to take care of the rehabilitation of enterprises, both large and small, for whatever period is necessary to restore them to independent financial status.

"Organized labor has accumulated a vast store of funds. It may be that the unions should share in the credit pool; perhaps they should join with the bankers and the government in providing the sinews of recovery, and participate in the administration of the fund. Then they would weigh and judge the intricate and complicated problems of business enterprise struggling to survive.

"Greatest Modern Illusion."

"Perhaps the greatest illusion we have suffered in the modern world is the theory that governments can finance anything and everything needful.

"We have forgotten that governments have no money, that every time the government finances any individual or enterprise it does so out of taxation or borrowing. We have forgotten that taxation ultimately rests solely upon productive enterprise."

Kaiser said it was a mistake to regard current large money circulation and bank deposits as prosperity, because methods of financing the war create purchasing power, but do not form capital.

He recommended that America's fighting men be polled on such questions as education, bonuses, demobilization pay, pensions, and all similar proposals which "have been made without recourse to soldier opinion."

WPB REMOVES CURB ON USE OF WOOL FOR CLOTHING, DRAPERIES

Washington, D. C., Nov. 19 (AP).—The WPB today lifted restrictions on the use of wool in the production of clothing, draperies, and upholstery fabrics. The only exceptions are that use of finer grades of alpaca is banned, except for military purposes, and only carpet wool and mohair are permitted for the manufacture of floor coverings.

Restrictions on the consumption of wool had been in effect since a month after Pearl Harbor. The initial order cut civilian fabric production more than 50 per cent in many instances.

With today's order, WPB revoked an order which gave special assistance to wool producers in procuring rayon staple fibre. Rayon is scarce in contrast to present adequate supplies of wool.

PAW ASKS PEAK OIL PRODUCTION FOR DECEMBER

Washington, D. C., Nov. 19 (AP).—The petroleum administration for war today called for record crude oil production in December of 4,425,100 barrels a day. It also asked for 269,100 barrels a day of natural gasoline and condensate, indicating that if the PAW goal is reached, production of all petroleum liquids will be at the rate of 4,694,200 barrels daily.

The PAW recommendation for November was 4,371,700 barrels of crude daily [4,635,700 barrels of all petroleum liquids] and indications are that this is being surpassed. Ickes said the decline in productive capacity for many of the larger unrestricted fields in Illinois and Oklahoma "has begun to level out noticeably."

NEW YORK CURB

Friday, Nov. 19, 1943.

Shares sold today	288,615
Year ago	107,020
Sales 1943 to date	65,420,022
Sales 1942 to date	17,344,345

The following is a selected list of issues traded:

Stock, div.—	Sales 100s.	High.	Low.	Close.	Net chge.
Alum Ltd	3.50	80	79	80	+ 1½
AlumCoAm new	18	33⅛	33	33½	+ ¼
Do p 6	9	111¾	111	111	....
Am Book	.40	28⅝	28⅛	28⅝	+ 1½
AmCP&L new	1	34	33	34	+ 2½
Do B	15	1⅝	1⅝	1⅝	....
Am Cyan B	9	39⅞	39	39⅞	+ ¼
Am&Fgn P war	57	1⅛	1⅛	1⅛	+ ⅛
Am Gas & El	13	26⅛	25⅝	26⅛	+ ⅝
Am Gen 2 p	1	33	32⅞	32⅞	— ⅛
Am Laun Mch	1	26	26	26	+ 1
Am Light & T	22	18⅞	18⅝	18⅞	+ ½
Am Mfg	.50	36	36	36	— ¾
Am Pot & Ch	.75	46	45	46	+ 1
AmSuperp 1 p	5.50	105	104	104½	....
Do p	15	14⅛	12⅞	14⅛	+ 1⅛
Am Writ Pap	3	4	3⅞	4	+ ⅛
Ark Nat Gas	7	3⅛	3⅛	3⅛	+ ⅛
Do A	16	3⅝	3⅛	3⅝	+ ¼
Atlantic C Fish	12	5⅝	5⅜	5⅝	+ ⅛
Atl Cst L Co	2	32⅛	32⅛	32⅛	+ 1⅛
Atlas Ply	4	11⅛	11⅛	11⅛	+ ⅝
Baldwin Lo war	21	4	3⅝	4	+ ⅛
Barium Sta Stl	16	1⅝	1⅛	1⅝	— ⅛
Basic Refract	5	4⅛	4⅛	4⅛	+ ⅛
Bliss E W	1	14⅛	14⅛	14⅛	+ ⅝
Blue Ridge	9	1⅛	1⅛	1⅛	+ ⅛
Braz Tr L & P	9	18⅛	18⅛	18⅛	+ ⅝
Brill A	2	4⅛	4⅛	4⅛	+ ½
Do p	.25	66⅝	66⅝	66⅝	+ 2⅛
Brown-F Dist	49	23	18⅞	20⅝	— ¾
Brown Rubber	1	1⅝	1⅝	1⅝	— ⅛
Buckeye P L	1	9	9	9	—5/16
Buf N&EP p	11	14⅝	14⅛	14⅛	+ ⅛
Cal El Pow	12	6⅛	5⅞	6⅛	+ ⅛
Carrier Corp	7	12⅛	12	12⅛	+ ⅝
Catalin Am	24	3⅝	3⅛	3⅝	+ ⅛
ChiFlex Shaft	2.25	82½	81½	81½	+ 1
Chi Riv&Mch	2.75	7	6⅞	7	+ ½
Cities Service	88	11⅛	10⅞	11⅛	+ 1
Do p	1.50	80⅛	75⅛	80⅛	+ 3⅝
Do p B	1	7⅛	7⅛	7⅛	+ ½
ClaudeNeon Lts	20	13/16	¾	¾	—5/16
Colonial Airl	22	6⅛	5⅝	5⅝	— ⅛
ColtsPF Arm	1.50	46⅛	46⅛	46⅛	+ ½
ColumG&E p	1.20	54⅛	54	54⅛	+ 1⅝
Comm P Svc	.50	20⅛	20⅛	20⅛	+ ⅝
Cons Stl Corp	11	9⅝	9⅛	9⅝	+ ⅝
Cooper-Bess	1	12⅝	12⅝	12⅝	+ ⅝
Cornuc G Min	38	¾	¾	¾	—1/16
Cosden Petro	2	2⅛	2⅛	2⅛	+ ⅛
Creole Pet	8	25⅛	25	25⅛	+ ⅝
Darby Pet	3	18⅛	18⅛	18⅛	— ⅛
Derby Oil	7	5⅛	5½	5⅛	+ ⅛
Det Mich Stove	22	3⅛	3	3	— ⅛
Det Stl Prod	1	18⅝	18⅝	18⅝	+ ⅝
Eagle Pich Ld	12	10⅛	10	10⅛	+ ⅛
EastG&F 6 p	3.25	32⅛	31	31⅝	+ ⅝
El Bond&Sh	.500	7⅛	6⅝	7⅛	+ 1¼
Do p	37	87	83⅝	87	+ 4½
Do 5 p	5.52	82⅛	77⅛	82⅛	+ 5⅛
ElP&L 2 p A	23	55	45⅛	53	+ 9
Do war	6	1	⅞	1	+ ¼
Eversharp Inc	1	17⅛	17⅛	17⅛	+ ⅛
Fairchild E&Air	27	2	1⅝	1⅝	+ ⅛
Ford M Can A	1	19	19	19	— ⅝
Gen Share	2	1⅛	1⅛	1⅛	— ⅛
GenWatG&E p	.25	42⅛	42⅛	42⅛	+ ⅞
Glen Ald Coal	16	15⅛	15⅛	15⅛	+ ⅛
Hecla Min	7	6⅛	6⅛	6⅛	— ⅛
Hoe R & Co A	3	23⅛	23⅛	23⅛	+ 1⅛
Holl C Gold	1	6⅛	6⅛	6⅛	+ ⅛
Horn & Hard	1.25	26⅛	26	26⅛	+ 1⅛
Hum-Ross F	1	5⅛	5⅛	5⅛	+ ⅛
Hygrade Fd	3	9	8⅝	8⅞	— ⅛
Ill Pow	3	3⅝	3⅛	3⅝	+ ⅝
Do div ct	10	8⅝	7⅝	8⅝	+ ⅝
Do p	4	44⅛	42⅝	44⅛	+ 2⅛
Imp Oil Ltd reg	4	12	12	12	+ ⅝
Int Hyd-El pr	3	6⅝	6⅛	6⅝	+ ⅛
Int Petrol	18	18	17⅝	18	+ ⅛
Int Util A	1	15⅛	15⅛	15⅛	— 1
Irving Air Ch	4	8	7⅝	8	+ ⅛
Jacobs Airc En	3	3⅝	3⅝	3⅝	— ⅝
Lake Shore M	9	12	11	12	+ 1
Le Tourneau	1	25⅛	25⅛	25⅛	— ⅛
Lehigh C&N	15	8⅝	8⅛	8⅝	+ ⅛
Long Is L p B	11	50⅛	49⅛	50	+ 1
Mass Util Asso	2	⅝	⅝	⅝	+ ⅛
McWill Dredg	2	9⅛	9⅛	9⅛	+ ⅛
Mich Stl Tube	.50	5	5	5	— ⅛
Mid West Corp	7	8⅝	8⅝	8⅝	+ ⅝
Midl Oil cv p	1	9⅛	9⅛	9⅛	+ ⅛
Midvale	1.50	24⅝	24⅜	24⅝	+ ⅝
Minn Min & M	1.75	50⅝	50	50⅝	+ ⅝
Molybdenum	15	9⅛	8⅝	9½	+ ⅝
Monogram Pict	12	3	2⅞	3	+ ¼
Montg Ward A	.10	167	167	167	— 2
Muskeg P Ring	.50	11	11	11	—5/16
Nat Un Rad	19	3⅛	3	3⅛	+ ⅛
Nelson H	4	4⅝	4⅝	4⅝	+ ⅛
N E P A 6 p	4.75	46⅛	45⅝	46⅛	+ 1⅛
N J Zinc	5	55⅛	54⅝	55⅛	+ 1⅝
NY&Hon Ros	1.50	22	22	22	+ 1
Niag Hud Pow	42	2⅝	2½	2½	— ⅛
Niles-Bem-P	26	10⅝	10⅛	10⅝	+ ½
Nor Sta Pow A	10	5⅞	5⅝	5⅞	+ ⅛
Pantepec Oil V	40	7⅝	7⅛	7⅝	+ ⅛
Pennroad	11	4⅝	4½	4½	....
Phillips Pkg	5	6⅛	6⅛	6⅛	+ ⅛
Phoenix Sec	11	23	22	23	+ 1⅛
Pitts & Lake E	10	59⅛	59⅛	59⅛	+ 1½
Pleas V W	11	3⅝	3⅛	3⅝	— ⅛
Potrero Sugar	17	10⅝	10⅛	10⅝	+ ⅛
Pug Sd P & L	37	9⅝	9⅛	9⅝	+ ⅝
Do 5 p	2.50	94	93⅛	94	+ 1
RKO opt war	45	1⅛	1	1⅛	....
Raytheon Mfg	4	9⅛	9⅛	9⅛	+ ½
Red Bank Oil	43	2⅛	1⅞	2	— ⅛
Repub Avia	42	3⅝	3	3⅝	+ ⅛
Richfd Oil war	3	⅛	1/16	1/16	....
Richmd Rad	1	2⅝	2⅝	2⅝	+ ⅛
Root Pet	3	4⅝	4⅛	4⅝	+ ⅝
Royal Type	2	67⅛	65⅛	67⅛	+ 2⅛
Salt Dome Oil	33	9⅝	9⅛	9⅛	— ⅝
Schulte D A	22	1⅛	1⅛	1⅛	+ ⅛
Do	50	49⅛	49⅛	49⅛	+ 1⅛
ScranSBW p	.70	61⅛	60⅛	61⅛	+ 1⅛
Selected Indus	34	1	⅞	1	+3/16
Do cv	3	6⅝	6	6⅝	+ ½
Sel Ind pr	4.50	68⅛	68⅛	68⅛	— ⅝
Shat Denn	20	2⅝	2½	2½	— ⅛
St P&L p	1	57	57	57	+ 3
Std Sil-Lead	10	⅛	⅛	⅛	—1/32
Sterl Inc	1	1⅛	1⅛	1⅛	— ⅛
Todd Shpyds	2.30	57	56	56⅛	— ⅛
Tubize Chat	3	8	8	8	+ ⅛
Unit Cig-Wh St	45	1⅛	1⅛	1⅛	....
Unit Gas	.209	3	2⅝	2⅝	+ ⅛
Do p	5	119⅛	118	119⅛	+ 1⅛
Unit Lt&P p	8	56⅛	54⅛	56⅛	+ 3⅛
Unit Sh M	2.75	68⅛	67	68⅛	+ ⅛
U S Foil B	9	6	5⅝	6	+ ⅛
Univ Pict vtc	2	17⅛	17⅛	17⅛	+ ⅛
Utah P&L p	4.75	49	46	48⅛	+ 3
Valspar p	.90	25	24⅛	24⅛	— ⅛
Virg P S p	2	86	84⅛	86	+ 2½
Wag Bak p	.10	97⅛	97⅛	97⅛	+ 2⅛
West Air Lines	5	8⅛	8⅛	8⅛	+ ⅝

ADD CURB—

DOMESTIC BONDS.

Sales, thous.	High.	Low.	Close.	Net chge.
49 AmP&L 6 2016	103⅛	103⅛	103⅛	— ¼
8 As Elec 4½ 53	76⅛	76⅛	76⅛	+ ⅛
27 As G&E 5 50	21⅛	21⅛	21⅛	+ ⅛
5 do 5½ 77	21⅛	21⅛	21⅛	+ ⅛
6 do 5 68	21⅛	21	21⅛	+ ⅛
20 do 4½ 49	21⅛	21⅛	21⅛	+ ⅛
23 CenStl 5½ 54	33	32	33	+ 1⅛
32 do 5 48	33⅛	31⅛	33⅛	+ 1⅛
5 Chi Ry 5 27ct	67⅛	67⅛	67⅛	+ ⅛
56 Cities Ser 5 50	96⅛	96	96⅛	+ ⅛
17 CitSPow 5½ 52	100⅛	100⅛	100⅛	+ ⅛
1 ConsTxt 5 53st	115	115	115	+ 2
63 ContG&E 5 58A	99⅛	99⅛	99⅛	+ ⅛
8 CudahyP 3⅝ 55	103⅛	103⅛	103⅛	....
125 EastG&F 4 56A	93⅛	92⅛	92⅛	— ⅛
20 El P&L 5 2030	103	102⅛	103	....
14 Fla P&L 5 54	103	103	103	....
12 Geo P&L 5 78	101⅛	101⅛	101⅛	....
4 GlAldCoal 4 65	98⅛	98⅛	98⅛	....
6 Gobel A 4½ 41	87⅛	87	87⅛	+ 1
4 IllP&L 5½ 57	102⅛	102⅛	102⅛	— ⅛
9 Ind Svc 5 50	94⅛	94	94	— ⅛
15 do 5 63A	94⅛	93⅛	94⅛	— ⅛
6 InterstPow 6 52	58⅛	57⅛	58⅛	+ ⅝
30 do 5 57	88⅛	88	88	— ⅛
20 MidlVal 4 63st	61⅛	61⅛	61⅛	....
19 MilwGLt 4½ 67	106⅛	106⅛	106⅛	....
42 NEng G&E 5 50	70⅛	69⅛	70	+ ⅛
7 do 5 48	70	69⅛	70	+ ⅛
18 do 5 47	70⅛	69⅛	70⅛	+ ⅝
13 NEngPw 5½ 54	98⅛	97⅛	98	....
11 do 5 48	95⅛	95	95⅛	— ⅛
1 NConUt 5½ 48A	86	86	86	+ 1
1 PbSvNJ 6 ct	140	140	140	— 4½
29 SCalEd 3 65	104⅛	104	104⅛	— ⅛
19 StdG&E 6 48st	86⅛	85⅛	86⅛	+ 1⅛
17 do 6 48 cv st	86⅛	86	86⅛	+ 1⅛
15 do 6 51	87	85⅛	85⅛	+ 1⅛
16 do 6 57	86⅛	85	86	+ 1⅛
33 do 6 66	86⅛	84⅛	86⅛	+ 1⅛
7 StdP&L 6 57	86⅛	85	86⅛	+ 2⅛
2 Tol Ed 3½ 68	108⅛	108⅛	108⅛	....
6 TwCRT 5½ 52A	96	95⅛	96	+ 1⅛
107 Waldf-Ast 5 54	28⅛	27	27⅛	+ 1⅛

*Ex dividend. ur—Under rule. ww—With warrants. war—Warrants.

Material Lack Holds Up New Railway Cars

Railroad car builders are ready to swing into production of freight and passenger cars as soon as the government releases the necessary steel and other materials, officials of leading car manufacturing companies said yesterday. Confronted with rising traffic and diminishing equipment, railroad officials are pressing for a lifting of restrictions which limit car production.

Railway car builders are in a better position to move into large production once materials are made available than is the automobile industry, they said. Many car shops are working on limited numbers of freight cars but output could be stepped up easily.

Could Start Quickly.

Some of the leading passenger car shops are ready to start producing new equipment. They were not converted to war production because of technical factors which made conversion impracticable. Equipment used by the car builders is, on the whole, much simpler than that used by the automobile industry, and is on hand ready to be put to work.

Helpful to speedy post-war mass production of new railroad rolling stock, it was said, would be the adoption now of standard types for use on all railroads. For many years the individual roads have insisted on equipment of their own design.

Ellis W. Test, assistant to the president of the Pullman-Standard Car Manufacturing company, said standardization would not only reduce the amount of engineering time required for each job, but would eliminate the need for large quantities of patterns and dies. It would also make possible large scale tooling, buying of materials in volume, and a higher and steadier rate of production.

Roads Planning Ahead.

That the railroads are giving much thought to their post-war business, especially the competition from airways and highways, is indicated in a survey by Railway Age, technical magazine for the industry.

It disclosed that leading railroad executives are planning improvement programs to be launched at the end of the war to meet competition on even terms. Many indicated that the immediate objectives of the railroads will be: entirely streamlined passenger services; more 100 mile an hour trains; lower passenger fares; more effort to attract passengers to railroad travel thru improved selling, advertising, and other special means.

FORMER CHICAGO EXECUTIVE QUITS HIGH NAVY POST

Washington, D. C., Nov. 19.—Resignation of Frank M. Folsom, former Goldblatt Brothers and Montgomery Ward & Co. executive in Chicago, as chief of procurement for the navy department, was announced today. He headed the procurement branch of the navy office of procurement and material since its organization in February, 1942.

Folsom left his post as vice president and general manager of Goldblatt department stores on Dec. 8, 1941, to take charge of navy procurement.

"I will take a month or two of needed vacation," Folsom said. "I will then make my plans about returning to private business."

C. & E. I. TO PAY FIRST DIVIDEND IN ITS HISTORY

Directors of the Chicago and Eastern Illinois Railroad company yesterday declared a dividend of 50 cents a common share out of 1942 earnings. This is the first time in the history of C. & E. I. and its predecessors companies that a dividend on common stock ever has been declared.

The directors also authorized retirement of $500,000 in first mortgage bonds held by the Reconstruction Finance corporation, C. T. O'Neal, president of the railroad, said.

Commodities

COTTON FUTURES.

[Cents per pound.]

New York Cotton Exchange.

	Open.	High.	Low.	Close.	Prev. close.
December	19.87	19.89	19.82	19.87	19.89
March	19.62	19.62	19.56	19.58	19.62
May	19.37	19.37	19.31	19.35	19.38
July	19.14	19.14	19.10	19.13	19.14
October	18.73	18.74	18.64	18.68	18.76
New Orleans Cotton Exchange.					
December	20.01	20.01	19.92	19.95	20.01
March	19.77	19.77	19.69	19.72	19.77
May	19.54	19.54	19.46	19.49	19.53
July	19.27	19.30	19.27	19.28	19.30
October	18.80	18.80	18.70	18.70	18.80

The average price of 15/16 inch middling cotton at 10 designated southern spot markets yesterday was 19.86. Cash cotton at New York closed at 20.47, nominal.

CHICAGO FUTURES.

LARD—No sales on the Chicago Board of Trade. December, $13.80 asked per 100 lbs.

POTATOES—No sales on the Chicago Mercantile exchange. November, $3.25, nominal per 100 lbs.

CHICAGO CASH MARKETS.

BUTTER—Firm at OPA ceilings; receipts, 336,232 pounds. Basic price 93 score, 41½c; 92 score, 41c.

EGGS—Firm; receipts, 7,867 cases. Receivers prices, specials, 49@50c; extras, 44@47c; standards and current receipts, 42.4c per doz.

POULTRY—Unsettled; receipts, 34 trucks. Live hens, 19½@22c per lb; fryers, broilers, and springs, 23@25½c; roasters, 17c. Ducks, 23c; geese, 24c. Turkeys, hens and toms, 30½@35c.

POTATOES—Weak; receipts, 106 cars; on team track, 206 cars. Carlots and less than carlots [per 100 lbs]: Idaho, $2.75@3.25; Colorado, $3.00@3.15; Minnesota, North Dakota, $2.10@2.55.

NEW YORK FUTURES.

WOOL TOPS—Closed 0.6 to 1 cent lower. January, $1.26; March, $1.194; May, $1.16 per lb; sales, 50,000 lbs.

GREASE WOOL—Closed unchanged. March, 96.5c per lb; sales, 12,000 lbs.

COMMODITY INDEX.

The Associated Press weighted wholesale price index of 35 commodities yesterday was 106.44; Thursday, 106.49; week ago, 106.12; month ago, 106.90; year ago, 100.50. [1926 average equals 100.] The Dow-Jones commodity futures index closed at 94.78.

STOCK MARKET RISE BIGGEST IN THREE MONTHS

Advances of 1 to 3 Points Numerous.

New York, Nov. 19 (AP).—The stock market today experienced one of its best recovery sessions in more than three months as a bulge in utility preferreds and specialties spread to leaders in other departments.

Prices began to stiffen after a slightly mixed opening and closing gains of 1 to 3 points were numerous. Rails and industrials were prominent on the comeback and, altho profit taking shaded top prices in some cases, advances generally were well maintained at the close. Dealings increased on the forward push.

The revival was attributed to various factors, including mounting tax hopes as war department economies of more than 13 billion dollars from 1943 appropriations were announced. Commitments also were reinstated on the belief the market had been oversold on peace talk.

Biggest Gain Since Aug. 10.

The Associated Press average of 60 stocks was up 0.6 of a point, the biggest gain since Aug. 10. Transfers totaled 906,290 shares.

Likelihood of congress barring an increase in federal taxes was an aid to the utility group, which would be hit more than many other industries by a rise in government levies. Electric Power & Light senior issues climbed 12 and 12¾ points.

Liquor shares tumbled when a Detroit court temporarily restrained the Tom Moore Distillery company from paying out its recent whisky dividend. American Distilling, up 4 at one period, took a loss of as much, but steadied at the last and closed down 1⅛. Allied Mills conceded ⅞.

RAIL BONDS MOVE UP.

New York, Nov. 19 (AP).—A rally in medium priced rails today lifted the bond market out of the narrow trend prevailing most of this week.

As measured by the Associated Press averages, the 20 rails advanced 0.4 of a point to 76.7, the best move of the week. With the exception of foreign issues, other components closed moderately higher. Sales of $9,976,500, compared with $7,339,700 Thursday.

CHICAGO STOCKS RISE.

Prices were higher yesterday on the Chicago Stock exchange in a turnover of 28,000 shares. Volume leaders included Swift & Co., up ½; Middle West corporation, up ⅜; Chicago corporation common, up ¼; Radio corporation, up ⅛, and Berghoff Brewing, unchanged. Midland United A preferred established a new high of 18⅝ and closed at 18⅛, down ⅛.

WHAT STOCKS DID

[Friday, Nov. 19, 1943.]

NEW YORK STOCKS.

TRIBUNE AVERAGES.

	25 indust.	25 rails.	50 stks.
High	156.17	25.28	90.72
Low	154.62	24.64	89.63
Close	155.96	25.20	90.58
Net change	+1.55	+0.58	+1.07

ASSOCIATED PRESS AVERAGES.

	30 ind.	15 rails.	15 util.	60 stks.
Net change	+0.7	+0.6	+0.5	+0.6
Friday	67.8	22.7	35.0	48.3
1943 high	74.6	27.4	36.8	53.3
1943 low	60.2	18.3	27.1	41.7

TRADING FIGURES.

	Nov. 19	Nov. 18.
Advances	577	345
Declines	119	246
Unchanged	147	241
Total issues	843	832
New 1943 highs	6	2
New 1943 lows	6	12

DOW-JONES AVERAGES.

	30 ind.	20 rails.	15 util.	65 stks.
Opening	131.14	32.50	20.80	45.39
High	132.51	33.15	21.28	46.02
Low	130.96	32.45	20.75	45.32
Close	132.30	33.07	21.20	45.93
Net change	+1.51	+0.54	+0.40	+0.62

Transactions in stocks used in Dow-Jones averages: Industrials, 61,400 railroads, 57,940; utilities, 115,600. Total, 234,940.

DIVIDENDS DECLARED

Stock, rate, period—	Payable.	Stock of record.
Alum Co of Am, $1	Dec 10	Nov 30
Am Coal of Alleg, 50c	Dec 20	Dec 1
Am Export, 50c	Dec 13	Dec 1
Am Sum Tob, 75c	Dec 13	Dec 1
Am Meter Co, 25c	Dec 15	Nov 26
Babcock & Wilcox, 50c	Dec 15	Dec 1
Bucyrus-Erie, 22½c	Dec 15	Nov 29
Budd Wheel, 25c	Dec 10	Nov 30
Bayuk Cigar, 37½c	Dec 15	Nov 30
Bohn Al & Br, $1.50	Dec 20	Dec 3
S Blum'thal 7% p, $1.75 q	Jan 3	Dec 29
Bos El Ry, $1.25 q	Jan 3	Dec 10
Cal El Pow, 10c	Dec 15	Nov 30
Do, 5½% p, $1.32	Jan 1	Dec 15
C & E I RR, 50c	Dec 20	Dec 7
†Chicago Rivet, 25c	Dec 15	Nov 26
Crosley Corp, 50c	Dec 10	Nov 27
Coca-Cola N Y, $1	Dec 10	Dec 1
Fairchild Engine, 20c	Dec 16	Dec 3
Fed Water & Gas, 40c	Dec 24	Dec 10
Food Fair, 25c q	Dec 15	Nov 30
Gen Cigar, 25c	Dec 18	Nov 29
Do, $1 extra	Dec 18	Nov 29
Houdaille-Hersh, clA, 62½c q	Jan 2	Dec 20
Do, class B, 25c	Dec 18	Dec 4
Julian & Kok, 50c	Dec 10	Dec 1
Kennecott Copper, 25c	Dec 22	Nov 29
Do, $1 special	Dec 22	Nov 29
Kings Co Lt, 7% p, $2.97½ arr	Dec 23	Dec 10
Do, 6% p, $2.55 arr	Dec 23	Dec 10
Do, 5% p, $2.12½ arr	Dec 23	Dec 10
Kleinert Rubber, 30c	Dec 12	Dec 1
Lehn & Fink, 35c	Dec 14	Dec 1
Mesta Machine, 62½c	Jan 1	Dec 16
Molybdenum Corp, 12½c	Dec 20	Dec 10
‡Moore Corp, 55½c q	Jan 3	Dec 1
Do, 66½c extra	Jan 3	Dec 1
Muns Line cl B p, $11 arr	Dec 1	Nov 29
Do, cl C p, 25c arr	Dec 1	Nov 29
Muskogee Co, 50c	Dec 15	Dec 1
†Nat Tool, 15c	Dec 20	Dec 3
Nat Auto Fib, 50c	Dec 20	Dec 2
Permutit, 35c	Dec 15	Dec 3
Peoples Gas L & C, $1	Jan 15	Dec 21
Quaker Oats, 75c q	Dec 24	Dec 1
Do p, $1.50 q	Feb 29	Feb 1
H H Robertson, 37½c	Dec 15	Nov 29
Safeway Stores, 75c q	Dec 18	Dec 6
Schiff Co, 25c q	Dec 15	Nov 30
Do, 50c extra	Dec 15	Nov 30
Scott Paper, 45c q	Dec 13	Nov 29
Do, $4.50 p, $1.12½	Feb 1	Jan 20
Do, $4 p, $1	Feb 1	Jan 20
Selby Shoe, 12½c	Dec 6	Nov 26
Simmons Co, 50c	Dec 8	Nov 29
Texas Co, 50c q	Jan 3	Dec 3
Texon Oil & L, 10c	Dec 27	Dec 7
Time Inc, $1	Dec 10	Dec 3
Univ Cooler cl A, 25c	Dec 15	Dec 1
Ut Equ, $5.50 p, $1.75 arr	Dec 15	Dec 1

q—Quarterly. p—Preferred. arr—On arrears. †Year end. ‡Canadian funds.

Offer Small Business Aid Plan; 1940-'42 Failure Total Heavy

Tax Credit Asked

Washington, D. C., Nov. 19 (AP).—The department of commerce set forth an eight point small business policy tonight as a basis for helping along the little man in a fight against "uncontroled concentration of wealth and an accompanying trend toward monopolies."

Presenting a digest of 390 bills proposed in congress during the last decade [26 became law], Secretary Jesse Jones said the study was offered in the hope it may prove a "useful indicator for action."

Seeks to Strengthen Capital.

It specifically recommended first a system of tax credits or rate differentials to leave small businesses sufficient profits after taxes to strengthen their capital position. Jones asserted that present and prospective rates fail to do so.

"The taxation of small businesses at rates as heavy or nearly as heavy as those applied to old, large, and established concerns serves to create and sustain business monopolies thru the elimination of actual and potential competition," he said.

Other points in the department's policy follow:

Free entrance into and exit from business should not be abridged;

Small business men are entitled to a fair chance and full opportunity in the competitive system;

Voluntary investment of capital in business enterprise, under the profit system, should be encouraged;

The access of small business to capital and long term credit should be facilitated;

Small enterprise should be helped to improve its management methods and practices;

Research, Counsel Urged.

Small business should be assisted to develop its opportunities thru access to experience tested research and business counsel, and

Management talents of business leaders within communities should be stimulated to coördinated action for community self-help.

Altho asserting that the task ahead must be performed by the cooperative efforts of government and private initiative, Jones said: "Primarily the challenge is to private initiative."

273,000 Quit, Merge

Washington, D. C., Nov. 19 (AP).—A business mortality rate of about 450 each working day over the two year period from July, 1940, to June, 1942, was reported today by the department of commerce.

The 273,000 firms that went out of business during that time represented 18 per cent of all those operating with employes in 1939, the report said, but slightly more than half involved mergers rather than outright liquidations.

The figures were based on unemployment compensation records for 31 states, with estimates for other states. Only companies with employes were considered. Thus closings among family businesses and corporations set up for purely legal purposes were not included.

Smallest Firms Fail Most.

Among the department's findings were that failures were most frequent among the smallest firms—those with one to three employes—and relatively fewest among medium sized rather than the largest concerns. This was attributed chiefly to discontinuances of a few large companies in the construction, transportation, and finance-insurance-real estate groups.

The heaviest mortality rate, 41 per cent of the number operating in 1939, occurred among service trades and mining companies. Retail stores fared the best, with a rate of 10 per cent.

COURT TEMPORARILY ENJOINS TOM MOORE DIVIDEND OF WHISKY

Detroit, Mich., Nov. 19 (AP).—Distribution of a dividend of 27 gallons a share in whisky to stockholders of the Tom Moore Distillery was restrained temporarily by an injunction issued in Circuit court today on petition of Mrs. Esther Liebling, a stockholder.

She asked that payment of the liquor dividend be restrained for the duration of the war.

In Baltimore, Md., a spokesman for the company said "We are going to resist" the effort to have the dividend payment restrained.

CHICAGO STOCKS

Friday, Nov. 19, 1943.

Shares sold today	28,000
Year ago	24,000
Sales 1943 to date	8,737,000
Sales 1942 to date	4,516,000

Odd lot transactions are omitted from the following list:

Stock, div.—	Sales, 100s.	High.	Low.	Close.	Net chge.
Adams Mfg .80	.90	15	15	15	....
AdamOil&G .20s	6	40	39⅝	39⅝	— ⅛
Adv Alum ⅛g	3	4⅛	4⅛	4⅛	+ ⅛
Anaconda 1⅛g	3	25	24⅝	25	+ ⅝
Armour & Co	1	4⅝	4⅝	4⅝	+ ⅛
AtchT&SF 6	1	53	53	53	+ ⅝
BastBless 1.60a	.50	20	20	20	+ ⅛
Belden Mfg 1⅛	2	14⅛	14⅛	14⅛	+ ⅛
Berghoff Br 1	8.50	8½	8½	8½	....
Binks Mfg ⅛g	1	4⅝	4⅝	4⅝	....
Borg Warn 1.60	.50	33⅝	33⅝	33⅝	+ ⅝
CIllPubSv p 16k	.50	89	88	89	+ 1
CenIllSec p ⅛k	1	8⅝	8⅝	8⅝	— ⅛
Cen & S W Ut	6	⅝	⅝	⅝	....
CenStaP&L p	.50	7⅝	7⅝	7⅝	+ ⅝
Chicago Corp	59	5⅝	4⅝	5⅛	+ ⅛
Chi Towell 5g	.40	58	58	58	+ 3½
Chrysler 3	.50	75⅝	75⅝	75⅝	+ ⅝
Cities Serv	4.50	11⅛	11⅛	11⅛	+ 1⅛
CmwlthEd 1.40	4.50	25	24⅝	25	....
Consumers Co A	1	5	5	5	....
CudahyPk p	.70	92⅛	91⅛	91⅛	— 1
DomInd A ⅛g	.50	5⅛	5⅛	5⅛	+ ⅛
ElHsehold 6	.50	7⅝	7	7	— ⅛
FourWDrAu 1g	7.50	11	10	11	+ 1½
GardDenv 1a	1.50	16⅛	16⅛	16⅛	+ ⅛
GenElectric 1.40	1	34⅝	34⅝	34⅝	+ ⅝
Gen Motors 2	5	50	49⅝	50	+ 1
Harnischfgr .60	2	10	10	10	+ ⅛
HeilemBr 1.10g	2	9⅛	9⅛	9⅛	....
HeinWMot B .80	.50	9⅛	9⅛	9⅛	+ ⅛
HoudHer B 1g	1	13⅛	13	13⅛	— ⅛
Illinois Brick	1	8	8	8	+ ⅛
IndplP&Lt 1.20	1.50	16⅛	16⅛	16⅛	+ ⅛
InterlakeIr .35g	2	6⅝	6⅝	6⅝	+ ⅛
Katz Drug ⅛g	2	5⅛	5⅛	5⅛	+ ⅛
La Salle Ext	1	3	3	3	+ ⅛
LMcN&L .45g	.350	6⅝	6⅝	6⅝	+ ⅛
Lincoln Print	.50	1	1	1	....
Marsh Field .80	2	14	14	14	+ ⅛
MickelbFd ⅛g	1	6	6	6	+ ⅛
MidWestCrp ⅛g	14	8⅝	8⅝	8⅝	+ ⅝
Midland Un p	.650	18⅝	18	18⅛	— ⅛
Midl Util 7 pl	1	5⅛	5⅛	5⅛	....
Miller&Hart ct	2.50	2⅝	2⅝	2⅝	+ ⅛
Nat Cyl G .80	6	11⅛	11⅛	11⅛	+ ⅛
Nat Press Cker	1	12⅝	12⅝	12⅝	+ ⅛
Nat Stand 2	1	32⅝	32⅝	32⅝	— 1
NYCentral 2⅛g	2	15⅝	15⅝	15⅝	+ ⅛
NoblittSpk 1⅛g	3	33⅛	33⅛	33⅛	+ 1
NorAmCar 1⅛g	1	16⅝	16⅝	16⅝	+ ⅛
NunnBushSh 1g	.50	18	18	18	....
Param Pic 1.60	2	23⅛	23⅛	23⅛	+ ⅝
Penn R R 2⅛g	1.50	25⅛	25⅛	25⅛	+ ⅝
Press Stl Car 1	2	10⅝	10⅝	10⅝	+ ⅝
QuakerOats 4	3.80	85	84⅝	84⅝	+ ⅝
Radio Corp .20g	10	9⅝	9⅝	9⅝	+ ⅛
Sears Roeb 3a	.50	[illegible]	[illegible]	[illegible]	[illegible]
Sinclair Oil ⅛	2	10⅛	10⅛	10⅛	+ ⅛
StdDredg .10g	5.50	2⅛	2⅛	2⅛	+ ⅛
StdOilInd 1	3	32⅝	32⅝	32⅝	— ⅛
Stewart Warn ⅛	.50	10⅛	10⅛	10⅛	+ ⅛
Studebaker ⅛g	2	11⅝	11⅝	11⅝	+ ⅛
SundMTl 1⅛g	1	16⅛	16⅛	16⅛	+ ⅛
Swift&Co 1.20a	13	27⅛	26⅝	27⅛	+ ⅛
U S Steel 4	1	51	51	51	....
Walgreen 1.60	.50	25⅝	25⅝	25⅝	+ ⅛
WrigleyWJr 3a	.50	66	66	66	— 1⅛
YatesAmMch ⅛g	.50	5⅝	5⅝	5⅝	....
Zenith Rad 1g	3	30⅛	29⅛	30⅛	+ 1

*Ex dividend. a—Also extra or extras. e—Paid last year. g—Declared or paid so far this year. k—Accumulated dividends paid or declared this year.

RAILROAD EARNINGS

October Net Income.

	1943.	1942.
Erie	$*283,671	$1,439,198
Nickel Plate	758,687	1,717,226
10 Months' Net Income.		
Erie	7,807,787	12,130,840
Nickel Plate	7,726,922	7,747,298

*Net loss.

WHEAT MARKET CLIMBS; OTHER GRAINS MIXED

Reports that a major readjustment in price differentials between leading markets will be made when the office of price administration announces ceilings on cash wheat led to heavy spreading operations on the Chicago Board of Trade yesterday. Commission houses with southwestern connections bought wheat futures against sales at Kansas City, and Minneapolis firms bought against sales in the northwestern market.

Wheat advanced ½ to 1 cent a bushel in Chicago with December and July selling at new seasonal high prices. Reports that ceilings would be placed on oats, barley, rye, and hay shortly and that a revision in the ceiling on corn would be made at the same time resulted in confused price movements. Oats closed ⅜ cent lower to ⅜ cent higher; rye, ⅞ to 1⅛ cents higher, higher; rye ⅞ to 1⅛ cents higher,

SUBSIDY THREAT ALONE PREVENTS BREAK IN HOGS

Only the threat that the government will take subsidy payments away from any packer who buys hogs below the support price of $13.75 prevented a break in the hog floor for good to choice 200 to 270 pounders in the Chicago stock yards yesterday. Other weights of good hogs sold 10 cents to $2 a hundred pounds below the floor.

Some of the best grades of steers and yearlings sold to eastern order buyers at steady prices, but others were bought on a weak to 25 cents lower basis. No price changes were recorded for sheep and lambs.

ICC STANDS PAT ON FIRST TRAIN LENGTH RULING

Washington, D. C., Nov. 19 (AP).—The interstate commerce commission refused today to set aside its order suspending, for the war period, state laws limiting the number of cars in a train.

The commission held that regulation of the number of cars in a train "does infringe on the national interest in maintaining the free flow of commerce under the present emergency war conditions."

People and Events

Edward E. Brown, president of the First National Bank of Chicago, yesterday was reappointed a member of the federal advisory council of the Federal Reserve system for 1944, to represent the 7th reserve district. The appointment was made by the directors of the Federal Reserve Bank of Chicago. Brown is president of the council. The directors also reappointed Walter S. McLucas a director of the bank's Detroit branch. He is chairman of the National Bank of Detroit.

G. Herbert Marcy, former sales manager of the Gillette Safety Razor company, has returned as assistant to the president after 15 months as assistant director of the consumer durable goods division of the WPB.

William Taylor, former mining and manufacturing executive in the United States and Latin America, has been elected president of Lineas Aereas Mineras, S. A. of Mexico.

NOTICE

Holders of Sub-Drainage District No. 3 of Fourth Jefferson Drainage District, Jefferson Parish, Louisiana, 2% Refunding Bonds are hereby notified that Bonds Nos. A-313 to A-348 inclusive, B-96 to B-109 inclusive, C-59 to C-70 inclusive, dated December 15, 1935, and due December 15, 1975, have been called for payment on December 15, 1943. Interest on said Bonds shall cease after date fixed for redemption.
GUARANTY BANK & TRUST CO., Trustee, Alexandria, Louisiana.

HOFFMAN ASKS FREE POST-WAR BUSINESS LIFE

Every Group Urged to Lift Its Curbs.

The "economy of scarcity" must be abandoned if industry is to be permitted to achieve a high level of employment after the war, Paul G. Hoffman, president of the Studebaker corporation and chairman of the committee for economic development, said yesterday. He challenged restrictive policies of labor, government, business, and farmers at a luncheon of the Executives' Club of Chicago in the Hotel Sherman.

"The research division [of the committee] is concerned with the creation of an environment in the post-war period favorable to the expansion of enterprise," he said.

Blames Fears for Curbs.

"It is its responsibility to challenge all policies of government, business, and labor which stifle initiative and interfere with expanding employment and production. It suggests that many of the present policies of government, business, labor, and agriculture have sprung from fears that are inherent in an economy of scarcity.

"Monopolistic practices in that area of our economy where competition should prevail result from fears that there won't be enough customers for our goods.

"Labor's support of featherbedding rules, in opposition to incentive payment, has its roots in a conception that there are not enough jobs to go around. All restrictive measures in the field of agriculture spring from the fear of production in excess of demand. Government policies are a mere reflection of all these fears.

Urges About-Face by All.

"There must be an abrupt about-face on the part of all of us if we are not to miss a genuine opportunity to achieve an economy of plenty. It is impossible to overemphasize the importance of focusing our energies on increased production to achieve an increased level of employment."

Hoffman warned against cutting hours or "turning our backs on technological achievement" to create jobs, adding, "If we want to build up high level employment for the pull, we must take advantage of every technological advance as rapidly as possible."

An increase of one-third in productivity over 1940 is attainable, he said, if all important elements in the economy work together. He warned that it was of especial importance that favorable conditions be maintained for the success of small businesses.

AMERICAN BANK TO ISSUE 5,000 CAPITAL SHARES

Issuance of 5,000 new shares of common stock of the American National Bank and Trust company, to be offered to holders of the present common shares for subscription at par, $100 a share, was approved by the stockholders yesterday. The subscription rights accrue to stockholders of record Nov. 19 and are on the basis of one new share for each two shares held.

The board of directors plans to issue 5,000 additional common shares near the end of the year as a dividend of 50 per cent on the 10,000 shares outstanding prior to the subscription. Final action on the dividend in stock is dependent upon no action being taken by congress this year to make such dividends taxable, the directors announced.

Investors' Guide

Saturday, Nov. 20, 1943.

[Copyright: 1943: By The Chicago Tribune.]

TAX-FREE COVENANT.

"What is meant by a "tax-free covenant" in a bond?—A. Y.

Answer: This is a clause in a bond or a note trust indenture whereby the borrower agrees to pay certain federal, state, or local taxes which may be imposed on the interest or principal. Such covenants were common during the active capital markets of the 1920s, but in recent years of increased tax rates and light demand for new capital, they have disappeared. The tax-free covenant can still be used if the borrower so wishes.

It was customary a few years ago for the borrower to agree to pay the full 2 per cent federal normal tax on interest received by the holder of the bond or note. In addition, the borrower would agree to pay the various state personal property and income taxes to which the investor might be subject.

In view of the low federal income tax rates then in effect, and the high personal exemptions, the tax-free covenant made the bond or note fully tax exempt for many investors.

DU PONT
E. I. du Pont de Nemours & Company
Wilmington, Delaware: November 15, 1943
The Board of Directors has declared this day a dividend of $1.12½ a share on the outstanding Preferred Stock, payable January 25, 1944, to stockholders of record at the close of business on January 10, 1944; also $1.25 a share, as the "year-end" dividend for 1943, on the outstanding Common Stock, payable December 14, 1943, to stockholders of record at the close of business on November 22, 1943.
W. F. RASKOB, Secretary

NEW YORK STOCK TRANSACTIONS

Friday, Nov. 19, 1943.

Shares sold today	906,290
Year ago	658,980
Sales 1943 to date	254,520,022
Sales 1942 to date	102,940,171

Following is a complete list of issues traded:

Stock, div.—	Sales, 100s.	High.	Low.	Close.	Net chge.
Abbott L 1.60a	1	57¾	57¾	57¾+	⅝
AdamsExp .15g	7	10	9⅝	10 +	⅝
Address-Mult 1	2	18⅝	18⅝	18⅝—	⅝
Air Reduc 1a.	5	39¾	39⅝	39¾+	⅝
Alaska Juneau	15	5⅝	5¼	5⅝+	⅝
Allegh Corp...	23	2⅛	2	2⅛+	⅛
Do p xw.....	6	24¾	23⅝	24⅛+	⅝
Do p $30 ww	44	25	23⅞	24¾+	1½
Do pr p.....	2	38½	38	38½+	1½
Alleg L Stl 2g	2	26¼	25⅞	26¼+	⅝
Al Ch&Dye 6..	1	147	147	147 +	¾
Allied Mills 1g	.240	35⅝	33½	34⅝—	⅞
Allied Strs .60	13	14⅝	13⅞	14⅝+	⅝
Do p 5......	1	95	95	95	....
Allis-ChM 1¼g.	17	34⅝	34	34⅝+	⅝
Alpha P Cem 1	2	19	19	19 +	½
Amal Lea p 5k	2	30	30	30 —	1½
AmAgCD 1.20a	1	28¾	28¾	28¾+	¼
Am Airlin 1½e	3	63	62½	63 +	1
Am Bk N .55g	3	15⅝	15½	15⅝+	½
Do p 3.......	.50	60	59⅞	60 +	1
Am Bosch ⅛e.	5	7⅝	7⅛	7⅝+	⅝
Am BrSh 1.05g	1	36	36	36	....
Do p 5¼.....	.30	132	131	132 +	1
Am Cable&Rad	24	8⅛	7¾	8 +	¼
Am Can 3......	7	83	82½	82½—	¼
Do p........	2	174	173	173½—	1
Am Car&F 4g.	16	30½	29⅛	30½+	1⅜
Do p 12½g..	5	63½	63	63½+	1½
Am Ch&Cab 2.	4	22¾	22½	22⅝+	⅝
[illegible]					

Stock, div.—	Sales, 100s.	High.	Low.	Close.	Net chge.
Crucible Stl 3g	35	32¼	31⅝	32¼+	⅞
Do p 5........	2	71	70½	71 +	1
CubnAmSg .40g	5	11¼	11	11¼+	¼
Cudahy Pack..	8	23	23⅝	23 +	⅝
Curtis Publish..	90	5⅛	4⅞	5⅛+	¼
Do p	.30	92	90	92 +	3
Do pr p 3	4	41¾	41¼	41¾+	⅝
Curtiss-Wright..	26	6⅝	6⅝	6⅝—	⅛
Do A 2 1e...	11	16⅝	16¼	16⅝+	⅛
Cutlr-Hmm 1¼g	5	20½	20¼	20½—	¼
DavsnChem 1g.	7	12½	12¼	12½+	⅛
DaytnP&L p 4½	.20	110	110	110 —	⅞
Deere&Co 2g ..	11	35¼	34⅝	35	....
Deisl-Wm-Gl 1½	1	18	18	18 +	⅞
Del&Hudsn	9	14¼	13½	14¼+	¾
DelL&West	25	5⅞	5⅝	5¾+	¼
Detroit Edison 1.20		21	20¼	20¾	....
Devo&Ray A 1a	.40	29¼	28½	29¼+	½
DiamTMtr 1¼g	2	12¾	12⅝	12⅝—	⅛
DstCrp-Sg h2.22	4	30⅛	29⅝	29⅝	....
Dist Corp-S p 5.	3	98½	98	98½	....
Dixie Cp A 2½.	.60	43¾	43¼	43¾—	¼
Doehl D C 1⅞g.	3	29½	29½	29½+	⅝
Dome Min 1.60.	7	22	20½	22 +	2
Douglas Ar 5g.	33	49¼	48	49¾+	1⅝
Dow Chem 3g.	5	126	125	126 +	2
Dresser M 1g.	7	27¼	26⅝	27¼+	⅛
Dunhill Int ...	8	8¼	8	8⅛+	⅝
Duplan Cp .30g.	1	12	12	12 +	½
*duPontdeN4¼g	5	138	136⅝	138 +	3
Duq Lt 1 p 5.	.10	117	117	117 —	1
Eastern A L ..	8	34½	34	34½+	1
Eastern R M ..	7	6⅝	6	6⅝+	⅝
Eastman Kd 5.	1	153½	153½	153½+	1½
Eaton Mfg 3 ..	5	37½	36½	37½+	1¾
El&Mus I .06g.	7	3¾	3⅝	3¾+	½
El Aut-L 1½g.	4	35⅞	35	35⅞+	⅞
Elec Boat 1¼g.	4	9⅝	9⅝	9⅝+	¼
El Pow&Lt ..125		5	3¾	4¾+	1¼
[illegible]					

[illegible]

Rates of dividends in the foregoing table are annual disbursements based on the last quarterly or semi-annual declaration. Unless otherwise noted, special or extra dividends are not included.

*Ex-dividend. XR — Ex-rights. a — Also extra or extras. d—Cash or stock. e—Paid last year. f—Payable in stock. g—Declared or paid so far this year. h—Payable in Canadian funds. k—Accumulated div. paid or declared this year.

Sales to 11 a. m., 167,450; to 12 noon, 330,430; to 1 p. m., 446,450; to 2 p. m., 610,120; total sales, 906,290 shares.

PHILADELPHIA, Pa., Nov. 19 [Special]. Odd lot purchases by customers on Nov. 18 were 74,027 shares; sales, 67,769, including 1,225 shares sold short.

CHICAGO GRAIN PRICES

	High.	Low.	Close.	Prev. close.
Wheat.				
December	1.61⅛	1.60⅝	1.61⅝	1.60⅝
May	1.60½	1.59⅝	1.60	1.59½
July	1.58⅝	1.57½	1.58⅝	1.57⅝
Oats.				
December	.78¼	.77⅝	.78¼	.78⅛
May	.74⅝	.74	.74⅝	.74⅛
July	.72¼	.71½	.72¼	.71⅞
Rye.				
December	1.14½	1.12⅞	1.14¼	1.13⅝
May	1.15½	1.14	1.15⅝	1.14½
July	1.14⅞	1.13⅝	1.14⅞	1.13¾
Feed Barley.				
December	1.19½	1.19½	1.19½	1.19
May	1.17⅝	1.16⅝	1.17¼	1.16⅞

CASH GRAIN PRICES

Estimated receipts of cash grain at Chicago Friday: Wheat, 75 cars; corn, 243; oats, 18; rye, 1; barley, 22; soybeans, 36. Range of cash grain prices per bushel in leading markets:

WHEAT.

	Chicago.	Kansas City.	St. Louis.
2 hd.	....	1.57 @57⅞	....

	Duluth.	Winnipeg.	Minneapolis.
1 d.n.	1.57⅝@58⅝		1.57⅝@58⅛

OATS.

	Chicago.	Kansas City.	Minneapolis.
3 wh.	86	80¼@82⅝	78 @81½
4 wh.	84		76 @80½

RYE AND FLAX.

	Rye.	Flax.
Minneapolis	1.12½@14½	3.02 @05
Duluth	1.08½@09½	3.05

BARLEY.

	Malting.	Feed.
Chicago	1.25@45	1.12@23
Milwaukee	1.25@45	1.12@23
Minneapolis	1.15@38	1.08@10

OTHER GRAIN MARKETS

	Open.	High.	Low.	Close.	Prev. close.
December Wheat.					
K. C.	1.54	1.54¼	1.53¼	1.54⅛	1.54¼
Mpls.	1.52⅞	1.54⅛	1.52⅞	1.53⅝	1.53½
May Wheat.					
K. C.	1.53	1.53¼	1.52⅛	1.52⅝	1.53
Mpls.	1.51⅜	1.52⅝	1.51⅝	1.52⅝	1.52
December Oats.					
Mpls.	.76¼	.77⅛	.76⅛	.77	.76⅝
December Rye.					
Mpls.	1.08¼	1.09¼	1.08	1.09¼	1.08⅜
Wpg.	1.15¼	1.15½	1.15⅛	1.15½	1.15
December Feed Barley.					
Mpls.	1.12½	1.13	1.12½	1.13	1.12¼
December Flaxseed.					
Mpls.	3.01½	3.01¾	3.01½	3.01½	3.01¾

INVESTING COMPANIES

Nominal quotations provided by the National Association of Securities Dealers:

	Bid.	Asked.
Affiliated Fund, Inc.	2.97	3.26
Amer Business Shares	3.04	3.33
Boston Fund, Inc.	15.60	16.77
Century Shares Trust	27.36	29.42
Chemical Fund	9.29	10.05
Diversified Trustee D	5.15	5.85
Dividend Shares, Inc.	1.14	1.25
Fidelity Fund, Inc	16.99	18.29
Fundamental Investors, Inc.	19.56	21.44
General Investors' Trust	5.05	5.44
Incorporated Investors	18.63	20.03
Keystone Custodian Fund B-3	17.32	19.02
Do, B-4	8.51	9.34
Manhattan Bond Fund	7.86	8.65
Mass Investors' Trust	19.64	21.12
Do, 2d Fund	9.65	10.38
New England Fund	11.56	12.46
Selected American Shares	9.01	9.82
Union Bond Fund B	19.44	21.26
Do, C	7.32	8.01

BOARD OF TRADE SALES.

[On Nov. 18, 1943, in thousands of bu.]

	Dec.	May.	July.	Total.
Wheat	4,586	8,482	2,910	15,978
Oats	882	1,374	447	2,703
Rye	2,939	6,553	2,430	11,922
Barley	109	228	......	337
Grand total				30,940

Open Grain Trades.

	Dec.	May.	July.	Total.
Wheat	11,696	22,517	7,899	42,112
Oats	5,155	9,484	3,436	18,075
Rye	17,474	18,052	6,806	42,332
Barley	374	1,051	......	1,425
Grand total				103,947

NAVAL STORES.

SAVANNAH, Ga., Nov. 19 (AP).—TURPENTINE—75¼c per gal; offerings, 42 [50 gal. casks]; sales, 2,100 gal; receipts, 38 casks; shipments, 98 casks; stocks, 43,458 casks. ROSIN—[100 lb brls], offerings, 179; sales, 179; receipts, 132; shipments, 600; stock, 50,942. Quote: B, $3.27; D, $3.75; E, $4.01; F, $4.01; G, $4.01; H, $4.01; I, $4.09; K, $4.25; M, $4.30; N, $4.38; WG, $6.00; WW, $6.25; X, 6.25.

NEW YORK BONDS

BOND AVERAGES

[Compiled by the Associated Press.]

	20 rails.	10 ind.	10 util.	10 for.
Net change	+0.4	+0.1	+0.2	—0.1
Friday	76.7	104.9	105.4	62.2
1943 high	78.7	105.8	105.4	63.2
1943 low	64.6	103.8	98.0	53.2

TEN LOW YIELD BONDS.

Friday ....114.3 | 1943 low.......112.6
1943 high.....116.1

U. S. TREASURY BONDS.

[Over the counter quotations provided by C. F. Childs & Co.]

3¼s,	Apr.	15, 1946-1944	101.5	....
4s,	Dec.	15, 1954-1944	103.19	—1/32
2¾s,	Sep.	15, 1947-1945	103.23	—1/32
2½s,	Dec.	15, 1945	103.23	—1/32
3¾s,	Mar.	15, 1956-1946	106.23	....
3s,	Jun.	15, 1948-1946	105.17	....
3⅛s,	Jun.	15, 1949-1946	105.27	....
4¼s,	Oct.	15, 1952-1947	112.10	—1/32
2s,	Dec.	15, 1947	104.10	+1/32
2s,	Mar.	15, 1950-1948	101.31	....
2¾s,	Mar.	15, 1951-1948	107.1	....
1¾s,	Jun.	15, 1948	101.9	....
2½s,	Sep.	15, 1948	106.20	....
2s,	Dec.	15, 1950-1948	104.20	....
2s,	Jun.	15, 1951-1949	101.12	....
2s,	Sep.	15, 1951-1949	101.6	....
2s,	Dec.	15, 1951-1949	101.1	....
3⅛s,	Dec.	15, 1952-1949	110.13	....
2½s,	Dec.	15, 1953-1949	106.22	....
2s,	Mar.	15, 1952-1950	100.25	....
2s,	Sep.	15, 1952-1950	100.17	....
2½s,	Sep.	15, 1952-1950	107.9	—1/32
2¾s,	Jun.	15, 1954-1951	109.9	—1/32
2s,	Sep.	15, 1953-1951	100.5	....
3s,	Sep.	15, 1955-1951	111.10	—2/32
2¼s,	Dec.	15, 1953-1951	106.7	—4/32
2s,	Dec.	15, 1955-1951	100.6	—1/32
2½s,	Mar.	15, 1954-1952	103.23	—3/32
2¼s,	Jun.	15, 1955-1952	101.22	—4/32
2s,	Jun.	15, 1955-1953	105.4	—2/32
2¾s,	Jun.	15, 1956-1954	107.4	—3/32
2⅞s,	Mar.	15, 1960-1955	111.19	—1/32
2½s,	Mar.	15, 1958-1956	103.12	—6/32
2¾s,	Sep.	15, 1959-1956	111.10	—3/32
2¾s,	Jun.	15, 1963-1958	111.5	—3/32
2¾s,	Dec.	15, 1965-1960	111.17	—3/32
2½s,	Jun.	15, 1967-1962	100.14	—2/32
2½s,	Dec.	15, 1968-1963	100.3	—1/32
2½s,	Jun.	15, 1969-1964	100.2	—1/32
2½s,	Dec.	15, 1969-1964	100.2	—1/32
2½s,	Sep.	15, 1972-1967	100.14	—2/32

Friday, Nov. 19, 1943.

Sales today, par value...$	9,976,500
Year ago	9,089,000
Sales 1943 to date	2,975,993,175
Sales 1942 to date	2,063,031,850

The following is a selected list of issues traded:

NEW YORK CITY BONDS.

Sales, thous.		High.	Low.	Close.	Net chge.
19	N Y C 3 80...	108⅛	108	108⅛	....

DOMESTIC BONDS.

Sales, thous.		High.	Low.	Close.	Net chge.
37	Alleg 5 49	100½	100¼	100¼+	⅛
2	do 5 50	92⅞	92⅞	92⅞	....
24	Allis Ch 4 52	106⅝	106⅝	106⅝	....
21	AT&T 3¼ 61	108⅝	108	108⅝+	¼
115	do 3 56	114⅝	113⅞	114⅝+	1¼
8	ArmDel 7 78	113	112⅝	112⅝+	⅛
8	do 4 55	104⅝	104⅝	104⅝	....
9	Atl&B 4 33	42	41½	41⅞+	⅝
124	ACL 1 4 52	91	89⅝	91 —	1
83	do clt 4 52	87½	86⅝	87	....
85	do 4½ 64	70⅝	68⅝	70⅝+	1⅜
91	B&O 1 m 48	74½	72	74 +	2½
141	do 95 A	40	37	40 +	3
65	do 95 C	44½	42½	44½+	2⅝
117	do 2000 D	40	37	39¼+	2½
118	do 96 F	39⅞	36⅝	39⅝+	2⅜
141	do cv 60	29	27⅝	29 +	1⅛
48	do 4 48	70½	68½	70½+	2
126	B&O-PLE-WV 4	65⅝	63⅝	65⅝+	2⅜
108	B&O SW 50	54⅝	52½	54⅝+	2⅜
84	B&O TC 4 59	55	54	55 +	1⅜
22	BangA cv 4 51	74	73⅝	74 +	¼
55	BethStl 3¼ 65	104¼	104¼	104¼—	⅜
24	Bost Me4½ 70	50⅝	49⅝	50⅝+	1
5	do 4 60	82½	81⅝	82½+	⅛
5	BNYAL 4 55	38	38	38 —	⅜
50	Buf R&P 57st	44	42⅞	44 +	1⅛
1	Bush T 5 55	70	70	70 —	2½
4	Can Sou 5 62	94½	94⅝	94½+	⅛
5	Can Pac 5 54	103⅝	103⅝	103⅝+	⅛
10	do 4 perp	84	84	84 +	¼
14	Celan 3½ 62	105¼	105	105¼+	⅜
32	Cen G 5 59C	13	12⅝	13	....
12	do cn 5 45	39⅝	39⅛	39⅝+	1½
2	CenGaCh 4 51	57	56⅞	57 +	2
88	Cen Pac 5 60	68	66	68 +	2⅛
64	do 1 4 49	99⅛	98⅝	99⅛+	1⅛
50	do 1 4 49 reg	97	97	97	....
37	CRRNJ 5 87	29½	28⅝	29½+	1⅛
67	Chi&A 3 49	19⅝	19	19⅝+	⅛
36	CB&Q g 4 58	97⅝	97⅜	97⅝+	⅛
16	do 4 Ill 49	103¼	103	103¼+	¼
49	C&EI inc 97	44	43	44 +	1½
6	ChiI&S 4 56	86	86	86 +	1
5	ChiI&L 6 66	10⅝	10⅝	10⅝+	⅝
17	do 5 66	9⅛	9⅛	9⅛	....
405	CMSPP 5 75	40⅛	40	40⅛+	⅝
181	do 5 2000	13	12⅝	13 +	⅝
61	do 4½ 89 C	66⅛	66	66⅛+	¼
178	do g 4 89	64	63½	64 +	⅛
1	do 3¼ 89 B	61	61	61 +	1
9	C&NW 6¼ 36	70⅛	69⅛	70⅛+	2½
53	do 5 2037	43	42	43 +	⅝
54	do 5 87	60	58	60 +	2½
5	do 4⅝ 87	58	58	58 +	1½
135	do 4¾ 49	10⅝	10⅛	10⅝+	½
22	do 4½ 2037	42½	41½	42½+	1⅛
13	do 4½ 2037 C	42½	41⅝	42½+	1
3	do 4 87	56	55⅝	55⅝+	1⅜
5	do 4 87 st	56	56	56 +	1
8	do 3¼ 87	57	55½	57 +	2
72	CRIP 4½ 52 A	35½	34⅝	35½+	1
43	do 4½ 60	9⅛	9	9⅛+	⅝
179	do 4 88	54	53	54 +	1¼
262	do r 4 34	33	32	33 +	1⅛
1	Childs 5 43	50½	50½	50½—	1
42	CCCSL 4½ 77	56	55⅛	56 +	⅜
14	do CWM 4 91	53½	53	53 —	½
1	Cl SL 4½ 61	93	93	93 —	1⅞
6	Cl UT 5 73	84⅝	83⅝	83⅝—	⅛
5	ColF&I 5 70	86⅝	86⅝	86⅝+	⅝
12	Col&S 4½80mod	48	47⅛	48 +	⅝
36	Col G 5 61	103⅝	103	103⅝+	⅝
3	CubaNo 5½ 42	42⅝	42⅝	42⅝—	⅝
1	do 5½ 42 r	38⅛	38⅛	38⅛+	⅝
4	D&RG 4½ 36	45½	45	45½+	⅝
49	do 4 36	44⅛	43⅝	44⅛+	⅝
36	DRGW 5 55a	4⅝	4½	4½—	¼
21	do 5 78	40	39	40 +	1
26	EmpG&F 3¼ 62	99⅞	99⅝	99⅞+	⅝
18	Erie 4½ 2015	59	58⅝	59 +	¼
27	Fla EC 5 74	35¼	35	35	....
16	Gdrich 4¼ 56	105⅝	105½	105½	....
17	Gt N 1 4½ 61	110⅝	110½	110⅝+	⅝
25	do 4 46G	103⅛	103	103	....
11	do 3⅝ 67	90½	90⅛	90½+	½
2	Hous'c 5 37	84½	84	84 +	⅞
22	H&M r 5 57	54½	54¼	54¼+	¼
14	do inc 5 57	26¼	26¼	26¼	....
5	IC 3½ 52	57⅝	57⅝	57⅝+	⅝
7	do 4 52	61½	61	61½+	½
7	do 4 53	60¼	59½	60¼+	⅝
10	do r 4 55	60	59⅝	59⅝—	⅛
24	do 4⅝ 66	47⅝	47⅛	47½+	⅝
12	do Om 3 51	55½	55⅛	55⅛+	⅝
41	ICCSL 5 63A	53	52¾	53 +	½
16	do 4½ 63	49½	49	49½+	⅜
36	Int GN 6 52	15⅝	15	15⅝+	¼
4	do 1 6 52	44	43⅝	43⅝+	½
26	Int HE 6 44	53	52	53 +	1⅝
12	Int T&T 4½ 52	77	76¼	77 +	1
24	do 5 55	81¼	80⅝	81¼+	1½
3	JamF&C 4 59	57	57	57 +	⅝
6	KCFtS 4 36	68⅝	68½	68⅝—	½
12	KC Sou 5 50	73½	73¼	73½+	½
26	KCoLt 5 54	31	30⅝	31 +	½
20	Lac G 5½ 53	98⅝	98¼	98⅝+	⅝
6	LehVC 5 74 st	65	65	65 +	3
3	LehVHT 5 54	54½	54¼	54½—	⅝
16	LVNY 4½ 50	64⅝	63⅝	64⅝+	1¼
1	LehV 5 2003 st	41	41	41 +	⅞
24	do 4 2003	31	30⅝	31 +	⅛
18	L&N 3⅝ 2003	92⅝	92	92⅝+	⅝
6	Ma Cen 4 45	91	90½	91 +	1½
10	MSNW 4 47	51	50⅝	51 +	2
27	M&SL 5 34 ct	27	25⅝	27 +	2
5	do 4 49	7	7	7 —	½
1	MSPSSM 5½ 78	76½	76½	76½+	½
25	do 5 38	29	29	29	....
5	do g 5 38	28	27⅝	27⅝—	¼
10	do c 4 38	27⅝	27⅝	27⅝—	⅛
14	M-K-T 5 62A	61	60⅛	61 +	⅞
45	do aj 5 67	29¼	27⅝	29 +	2⅝
5	do 4½ 78	50½	50½	50½+	⅝
23	do 1 4 90	50⅞	50⅝	50⅝+	⅝
16	do 4 62B	49	48⅛	48⅛+	⅝
89	Mo P 5¼ 49	10	9½	10 +	⅝
19	do 5 65A	51½	50⅝	51½+	⅝
67	do 5 77F	51½	51	51½+	⅝
9	do 5 78G	50⅞	50⅝	50⅞+	⅝
59	do 5 80H	51⅝	50⅝	51⅝+	½
30	do 5 H80 ct	50⅝	50⅝	50⅝—	5⅝
88	do 5 81I	51½	50⅝	51½+	⅝
12	do 5 81I ct	50⅝	50⅝	50⅝+	⅝
47	do g 4 75	19½	19⅛	19½+	⅝
26	Mor&E 5 55	45½	45	45½+	⅝
41	do 4½ 55	42⅞	41⅞	42½+	⅝
64	do 3½ 2000	51	49⅛	51 +	2⅛
23	NOTM 5½ 54	71⅝	71⅝	71⅝	....
11	do 5 35	57⅝	56⅝	57⅝—	....
96	NYC r 5 2013	62⅝	61	62⅝+	1⅝
101	do 4½ 2013 A	55⅝	54¼	55¼+	1⅛
7	do cn 4 98	59½	59	59½+	⅝
48	do cv 3¼ 52	83	82⅝	83 +	⅝
66	NYChSL 4½ 78	85	84½	85 +	½
25	NYL&W 4 73	72	71	72 +	1⅜
50	NYNHH 6 48	45	44	45 +	1
12	do 6 40	56	54⅝	56 +	1½
135	do 4½ 67	42	41½	42 +	⅝
36	do 4 55	40	39⅞	39⅞+	⅝
74	do 4 56	40¼	39⅝	40 +	1
10	do 4 57	15	14½	15 +	1
15	do 3½ 54	38¼	38	38¼+	¼
46	do 3½ 56	38⅝	37½	38⅝+	1¼
137	NYWB 4½ 46	16	15	15⅝+	⅞
12	NorfS 5 2014	38½	38	38½+	¼
66	NorP 6 2047	76⅞	76	76⅛+	¼
9	do 4½ 2047	58½	57⅞	58½+	1
38	do 4 97	90	89⅝	90 +	1
23	do 3 2047	53⅝	53	53⅝+	1
20	OWRRN 4 61	108	108	108 —	¼
16	PG&E 3¼ 66	110⅛	109⅞	109⅞—	⅛
22	do 3¼ 61	110⅝	110⅛	110⅜	....
2	PenO&D 3⅝ 68	105⅝	105⅛	105⅛—	⅝
5	PenP&L 3¼ 69	108⅝	108⅝	108⅝—	⅛
16	PenRR g 4½ 65	110	109⅞	110 +	⅛
11	do g 4¾ 81	105⅞	105⅝	105⅝—	¼
26	do 3⅝ 70	99⅛	98⅞	99⅛+	⅝
15	do 3¼ 52	99	98⅝	98⅝—	⅛
2	Peo&E 4 60	52⅝	52⅝	52⅝+	⅝
2	do inc 4 90	20½	20½	20½+	⅛
23	PereM 4½ 80	72⅝	72⅝	72⅝+	⅛
24	PhRCI 6 49	16⅝	16⅛	16⅝+	⅛
73	do 5 73 st	41⅝	41⅛	41⅝+	⅝
14	PWVa 4½ 58 A	57½	57⅞	57½	....
10	do 4½ 60 C	57½	57⅝	57½+	½
51	ProvSec 4 57	13⅝	13⅝	13⅝—	2⅝
5	Rdg 4½ 97 B	92	91⅝	92 —	⅛
44	RioGW 4 39	80⅛	79⅛	80⅛+	⅛
19	do 4 49	46⅛	45⅛	46¼+	1⅜
15	RIA&L 4½ 34	34⅝	34	34⅝+	1
12	StLPNW 5 48	70	68⅝	70 +	1⅛
28	StLSF 5 50 B	31⅞	31⅝	31⅞+	⅝
225	do 4½ 78	31⅝	30⅝	31⅛+	½
56	do 4 50 A	29⅝	29⅛	29⅝+	⅝
10	StLSW 5 52	48¼	48¼	48¼+	½
65	do rf 5 90	32½	32	32½+	½
19	StPKCSL 4½ 41	27	26½	27 +	1
117	SeaAL c 6 45	25¼	24⅝	25 +	⅝
2	do 6 45 ct	24¼	24¼	24¼+	1¼
26	do 4 50 st	39⅝	39¼	39¼+	⅝
1	do 4 50 uns	39⅛	39⅛	39⅛—	⅝
15	SeaAL rf 4 59	19⅛	19⅛	19⅛+	⅛
4	Sea-AF 6 35 A	26⅛	26⅛	26⅛+	⅛
49	So Pac 4½ 68	61⅞	60	61⅞+	1⅞
37	do 4½ 81	60⅝	59⅝	60⅝+	1⅝
189	do 4½ 69	60⅝	59¼	60½+	1⅜
120	do rf 4 55	87¼	85⅝	87 +	1¼
67	do clt 4 49	93⅝	91⅝	93⅝+	2¼
123	do 4½ Or 77	64	62	64 +	1⅞
47	SoPSFT 4 50	98	97⅝	98 +	¼
5	So Ry 6½ 56	96	95½	96	....
8	do g 4 56	74⅝	74⅛	74½—	½
2	Sp Int 4½ 2013	50½	50¼	50¼+	¼
40	Tex&CF 5½ 50	89⅝	89½	89⅝—	½
3	T&P 5 77 B	79	78⅝	79 +	1
4	do 5 79 C	78½	78	78½+	½
76	Th Ave 5 60	27½	26⅝	27½+	⅝
13	do 4 60	72	71¼	71¼—	¾
33	Un Pac 3½ 71	60½	59⅝	60½+	1½
20	Va&SW 5 2003	100	100	100 +	1⅞
48	Wab 4¼ 91	49½	48¼	49½+	1½
10	do 4 81	58⅛	58	58⅛+	⅛
28	do 4 71	98½	98⅜	98½	....
32	W Sh 4 2361	53¼	52⅝	53¼+	⅞
28	W Md 4 52	90	89⅝	90 +	¼
18	W Pac 1st 5 46	71	70¼	71 +	1
29	do 5 46 asd	71	70¼	71 +	⅝
18	West Un 5 60	100	99⅞	100 +	¼
25	do 4½ 50	101⅛	101	101⅛	....
17	Wh Stl 3½ 66	92¼	92	92	....
27	Wis Cen 4 49	59	58⅝	59 +	⅞
32	do 4 SD 36	15⅝	15⅝	15⅝+	⅝
23	YoungST 4 48	102¼	102	102¼+	¼

FOREIGN.

Sales, thous.		High.	Low.	Close.	Net chge.
10	Arg 4 72 Feb	85	84⅞	85	....
10	Australia 5 55	93½	93½	93½—	⅜
30	Brazil 8 41	53½	53	53 +	⅞
15	do 6½ 26-57	47⅝	47¼	47⅝+	⅝
14	do 6½ 27-57	47	47	47 +	¼
11	BuenA 4¾Ap76	76	76	76 +	⅝
3	do 4¾ 75	77	76⅛	77 +	1
5	Chile MB 6¼57	20	20	20 +	1⅛
4	Chile 6 60 asd	19½	19¼	19½+	½
4	do 6 Jan 61a	19½	19¼	19¼+	⅛
1	Colom 6 61Jan	58	58	58 —	2
3	do 66 Oct	58⅝	58	58 —	½
25	do 3 70	42¼	41⅝	41¾—	⅝
1	Copenh 4½ 53	53	53	53 —	1
1	Costa R 7 51	20⅛	20⅛	20⅛—	⅝
40	Peru 1 6 60	16	15⅝	15⅝—	¼
1	Pol 4½ 68 asd	13⅝	13⅝	13⅝+	⅝
1	Porto Al 8 61	30⅝	30⅝	30⅝—	⅞
1	Rio G do S 7 61	28¼	28¼	28¼+	1½
4	do 6 68	26½	26¼	26½+	¼
15	Sao P St 8 36	36¼	35⅛	36¼+	2¼
2	do 7 56	32	32	32 +	½

wd—With declaration. xin—Ex interest. ct—Certificates.

CHICAGO BANK STOCKS

[Nominal quotations.]

	—Yesterday— Bid.	Ask.	—Nov. 18— Bid.	Ask.
American Nat.	325	340	325	340
Chicago Title..	140	144	139	143
City National..	140	145	140	145
Continental Ill.	105½	108	102	104½
First National.	378	383	380	385
Harris Trust ..	363	373	363	373
Industrial Nat.	29	31	29	31
La Salle Nat..	80	90	80	90
Mdse National.	270	280	270	280
Northern Trust	580	595	580	595

WHAT THEY EARNED

Net earnings reported yesterday by corporations follow:

Three Months Ended Oct. 31.		
United Elect Coal..$	206,508 $	158,089
Quarter Ended Sept. 30.	1943.	1942.
Am Hide & Leather.	44,764	108,820
Per share, pfd...	.62	†.09
Ark-Mo Power....	64,951	72,368
Hudson Motor Car.	319,068	763,268
Per share	.20	.48
Kansas Power......	116,944	79,298
E. R. Squibb & S..	546,241	471,628
Per share	1.05	.94
Nine Months Ended Sept. 30.		
N States Pow, Del.	3,463,219	3,066,655

†On common stock.

WANT AD INDEX

	Page.	Col.
Announcements	22	6
Apartments—See To Rent—		
Arts and Antiques	27	5
Auction Sales	27	8
Automobiles—		
Autos, Trucks To Rent	29	4
Loans	29	4
Repairing and Accessories	29	7
Tires	29	4
Trailers, Passenger and Utility	29	7
Trucks	29	4
Used Automobiles—For Sale	29	1
Wanted	29	5
Barter and Exchange	22	6
Bar and Store Fixtures	28	8
Bicycles and Motorcycles	29	7
Board and Lodging	27	4
Boats, Yachts, Etc	25	3
Building Material—		
Building and Remodeling	22	7
Heating and Plumbing Supplies	22	7
Lumber	22	7
Stokers, Oil and Gas Burners	22	7
Business Opportunities—		
Business Equipment	28	8
Businesses For Sale	28	8
Business Service	28	8
Distributors	28	8
Job Lots	28	8
Manufacturing	28	8
Partnerships and Investments	28	8
Wanted	28	8
Business Personals	22	6
Business Directory	22	6
Bus Transportation	22	7
Cameras and Optical Goods	27	2
Clothing, Furs, Etc	27	6
Collections	25	3
Dancing Schools	27	2
Death Notices	14	6
Dogs, Cats, and Pets	22	7
Dressmaking and Millinery Schools	27	1
Employment Agencies—Men	22	8
Employment Agencies—Women	25	4
Help Wanted—Men	22	8
Help Wanted—Men	25	3
Help Wanted—Women	25	4
Help Wanted—Women	27	1
Horses, Harness, and Wagons	22	6
Hotels and Apartment Hotels	27	4
Home Furnishings and Furniture	27	7
Home Furnishings Wanted	27	8
Household Appliances	27	2
Houses—See Real Estate and To Rent—		
Instruction	27	6
Jewelry, Old Gold, Etc	27	2
Landscaping [See Bus. Directory]—		
Legal Notices	25	3
Live Stock	28	6
Loans—Personal and Business	28	6
Lost and Found	22	7
Machinery and Equipment	27	6
Wanted	27	6
Mausoleums and Monuments	14	5
Miscellaneous [For Sale]	29	8
Wanted	29	8
Mortgages [See Real Estate Loans]—		
Motorcycles and Bicycles	29	7
Moving and Storage	27	8
Musical and Dramatic	29	8
Musical Instruments	29	8
Office Furniture and Devices	25	3
Patents, Patent Attorneys	25	3
Personal	22	7
Pianos [See Musical Instruments]—		
Printing Machinery and Supplies	28	8
Radios, Supplies and Service	27	5
Rug Cleaning	29	7
Real Estate—		
Acre Property	28	6
Apartment Buildings	28	1
Business Property	28	2
Farm Lands	28	6
For Exchange	28	6
Houses	28	2
Industrial Property	29	7
Loans, Mortgages	28	6
Other Cities	28	6
Resorts	28	6
Suburban	28	3
Vacant	28	3
Wanted	28	6
Sewing Machines	27	5
Situations Wanted	27	1
Sporting Goods	29	7
Store and Bar Fixtures	28	8
Stoves—See Household Appliances.		
To Rent—		
Apartments	27	4
Apartments and Rooms to Share	27	4
Furnished Houses	27	4
Furnished Apartments	27	5
Houses [City and Suburban]	27	4
Industrial Property	29	7
Offices and Shops	27	5
Rooms	27	3
Stores	27	5
Travel	22	7
Trade Schools—Men	25	3
Trade Schools—Women	27	1
Typewriters and Supplies	25	3
Undertakers	14	5
Wanted—To Rent—		
Apartments	27	5
Farms	27	5
Houses	27	4
Offices, Stores, and Lofts	27	5
Rooms	27	4

BUSINESS PERSONALS

MISSING PERSONS LOCATED—$10. Anywhere in U. S. Northwest Secret Service. 140 N. Dearborn. Ran. 2392.

ALARM clock shortage? Why worry? We call you. Nu Fone Service. Kedzie 2868.

BARTER AND EXCHANGE

HIGHEST prices paid for used clothing, wrist and pocket watches, luggage and trunks. We buy and trade anything of value. Del. 2578. Uncle Max, 675 N. Clark-st.

BUSINESS DIRECTORY

Chimney Repair.

Chimney Work; New, Old Tuck ptg., Caulk'g. Tri. 9368

ANNOUNCEMENTS

REGULAR meeting of Local No. 150, International Union of Operating Engineers will be held November 23, 1943, instead of November 25. JOHN I. LYNCH.

HORSES, HARNESS, AND WAGONS

PONY, BRIDLE AND SADDLE for sale. 3547 N. Nagle. Palisade 0470.

LOST AND FOUND

BILLFOLD lost—Cash and papers, army discharge, draft card. Minneapolis address 2216 South Grand, Chicago address Rand. 7516. Telford K. Thompson Jr.

BRACELET lost—Vic. of Old Heidelberg; gold chain, smoked mother of pearl disk. Army insignia. Wed. nite. Shel. 2301.

BRIEFCASE lost—Nov. 13; 2 snap envel. type; contain. papers; rew. Shel. 7153.

DOG found—Dearest, friendliest little dog, near Wrigley Bldg., 9:30 Fri. morn.; he is small sized collie type. Phone Sup. 5480 or Univ. 9661.

DOG lost—Cocker, brown; female, light spot on head; child's pet, Blondie. Reward. Earl Hacker, Lake Villa 2394.

DOG lost—White; wired hair; black eye; name Rex; reward. H. Fenton, 7520 Colfax, South Shore 5879.

DOG lost—Reddish brown Cocker Spaniel; vicinity 84th and South Park; named "Corky." Tri. 4757. Reward.

DOG lost—White male, tan spot on back, black around eyes; answers to name Spotty; rew. Bit. 8204. 1452 Wolfram.

DOG lost—Bl. and wh. Boston bull; 5 mo. Name "Rex." Reward. Bit. 2043.

DOG lost—German setter; lge. brown, grey male; vic. n.w. side; last week. Pen. 3108.

DOG lost—Manchester terrier, female. Sore right eye. Name Lassie. Avenue 3911.

DOG lost—Part spitz, white; answers "Tippie." Nov. 18; 47th-Drexel; rew. Atl. 7060

EARRINGS lost—Diamond and pearl; old hook type; rew. Forest 2177; rev. chgs.

MONEY lost—Large amount, vic. of baggage and washroom of La Salle St. stat. Liberal reward. 2605 N. Mulligan.

PIN lost—Simpson Electric Co. award pin, set with 1 dia. Reward. Call after 6 p. m. Nevada 9054.

PIN lost—Heart shape; "Sister," from brother lost in service; reward. Can. 8774.

PURSE lost — Brown suede; party who found same in Forum Cafeteria, please return same to Anna M. Walsh, 8224 S. Hermitage; keys and articles of no value to any one but myself. Rad. 6464.

PURSE lost—Black, on Armitage street car; contains ration books; reward; no questions asked. Div. 3458.

PURSES lost—2 ladies' blue; loop theater, October. Berwyn 2480.

RINGS lost—1 dia., 1 wedding, Sat., Nov. 13, in fitting room of dress shop at Central and Addison; reward. Kil. 3776.

RING lost—Diamond [Rosette]; between I. C. station, 47th-st. and loop. Please call after 6 p. m. Atl. 9348, Mrs. M. Hayman.

RING lost—Man's, 3 diamond set. Reward. Call Jones, Palisade 1090.

RING lost—Man's purple onyx; set in gold. Init. S. M. Rew. Mayer, Pla. 2200, apt. 822.

RING lost—Man's Masonic with diamond. About Nov. 8-10. Reward. Juniper 1347.

ROSARY found—Aug., 1943; moonstone on golden links. Address C X 6, Tribune.

WALLET lost—In Harrison hotel; identification papers, $27 cash; reward; no questions asked. Hyde Park 4215.

WALLET lost—Nr. north side or subway. Ret. to Lillian Miller, Long. 6000. Rew.

WATCH lost—Man's white gold. Grand Crossing Field House. Initials A. M. L. Valued keepsake. Reward. Vin. 5676.

WATCH lost—Lady's Longine, white gold case; liberal rew. Ardmore 9725, eves.

WATCH lost—Man's Gruen, vic. Indiana-23d-st., Tues. Keepsk. Rew. Ste. 6865.

WRISTWATCH lost—Diamond platinum inscription on back; Thurs. aft. in front of Fine Arts Bldg. or in cab; rew. Bit. 4600, Apt. 817.

WRISTWATCH lost—Lady's gold Waltham gold band, rectangular shape. Lost Hotel Sherman; reward. Phone Fai. 4612.

WRISTWATCH lost — Lady's, "Laminau." gold; 2 dia.; State-st., bet. Madison and Monroe; Nov. 19; reward. Republic 0576.

WRISTWATCH lost—Man's Gruen; loop restaurant; kpsake.; rew. Riverside 5534.

WRISTWATCH lost—Illinois, Thurs. eve., btw. S. Sh., Roseland; $10 rew. Reg. 9536

WRISTWATCH lost—Man's Hamilton, yellow gold ostrich strap. Reward. Sup. 4620.

PERSONAL

OTTO J. ABELE—Formerly of Philadelphia, Pennsylvania, age 44, parents Jacob and Louisa; occupation electrician. Any one having information please write Mr. George E. Moebius, Prudential Insurance Company, Newark, N. J.

NOT responsible for debts contracted by any one but myself. MICHAEL LESIOW. 10556 South Corliss-avenue.

SHEFF'S Cleaners sold Nov. 15. Will not be resp. for any debts other than my own. E. Lio, 625 Howard-st., Evanston.

PARENTS—Undecided, want to contact parents of children 8 yrs. old not oper. on for cleft palates. Div. 3664.

NOT resp. for any debts incurred by any one but myself. Lester W. Peiffer, 6210 N. Francisco.

RESPONSIBLE for my own debts only. Gus Zakos, 741 N. Austin-blvd.

ELLEN De—Bud phoned; important change. Must see you. Wil.

RESP. for my own debts only. Gregory Kaludis, 2218 S. Bell-avenue.

BEEBE: PHONE ME.
G. P.

THANKS TO ST. JUDE AND ST. RITA FOR FAVORS RECEIVED.

TRAVEL

Automobiles.

MAN will deliver truck to Texas or further west for privilege of hauling furniture to Texas. Brookfield 2751M.

WANTED—Driver passing Greenleaf-av. on Harlem betw. 6:30-7 a. m. daily to pick up person, drive N. W.-hwy. New. 1793.

LEAV. for Calif. Nov. 21; want 2 peo.; sh. expense; help drive; refs. Bit. 6775.

DRIVE car to Calif. as your own—Call 10 a. m. to 9 p. m. Saginaw 6771.

REFINED lady desires trans. San Francisco —By Dec. 1st. Sun. 2394.

Buses.

WEST—FREE MEALS; FREE PILLOWS
EAST—FREE PILLOWS; NO MEALS.

	O. W.	R. T.
LOS ANGELES	$34.85	$58.40
San Francisco	35.50	59.50
St. Louis	3.95	5.95
Dallas	13.20	22.45
Oklahoma City	11.05	18.80
New York City	12.05	19.75
Phoenix	29.65	53.40
San Antonio	19.25	34.65
Pittsburgh	6.60	11.90
Boston	14.25	24.90

ALL-AMERICAN BUS LINES
MAIN DEPOT AND TERMINAL
514 S. WABASH-AV. Wabash 8300.
TICKET OFFICES:
4702 S Park. Drexel 3888
174 N. State Dearborn 9407
Hammond Bus Depot. Hammond 3390

DOGS, CATS, BIRDS, PETS

Birds.

PHEASANTS—Golden and ringnecks; 130 fat geese. Gimpel's Game Farm, Irving Park to York-rd., 1½ m. N., Bensenville.

ROLLER CANARIES—Full song. 3420 Beach-av.; 3 bl. S. of North-av. Nr. Homan.

Dogs.

AIREDALE ter. puppies—7 wks. old. J. M. Welter. 6340 N. Harlem-av. New. 0346.

AIREDALE WANTED—MALE PUPPY OR YOUNG. GROVEHILL 4755.

BOSTONS—Toys; pedigreed; cheap; 7 wks. Males and females. Republic 6467.

DOBERMANN—Female, beaut., 11 months, trained, sweet disposition; also Shepherd female, black and cream, 5 months. Lindenhof Kennels, phone Glenview 270.

CHIHUAHUAS puppies — Pedigreed. Very reasonable. Merrimac 8101.

CHOWS and COCKERS—Pedigreed puppies. Berdene Stiver, Harlan, Ind. Road 37.

COCKER pups—2 mos. old. Ped. Solid colors, red or black. Reas. Must see to appreciate. 14722 Loomis-av., Harvey. Phone 1794W.

COCKER — Pedigreed, A.K.C. registered; champion stock; solid black; 7 wks. old; 3 males. Private party. Cedarcrest 4844.

COCKER SPANIEL PUPPIES—REAS. READE, 1523 E. 63D. DOR. 5722.

GERMAN black and tans and silvers, Irish water spaniel puppies; others. 7004 W. Archer-av., Chicago, Illinois.

WTD.—2 Toy Boston Bull Dogs, 6 months old or younger. Mrs. W. J. McAuliff, Burlington, Kane Co., Ill. P. O. Box 91.

Dogs—Miscellaneous.

5120 S. HALSTED

Largest selection pups and grown toy Bostons, Kerry blue, cockers. Wires. Springers, toy fox, black and tans, poms, setters, police, Danes, others.

6456 COTTAGE GROVE.

Puppies, all popular breeds. $7-$5-$2. Trained cockers, Engl. bull, police, Yorkshire. Reas. Litter toy ter., $5 ea. Kittens. We buy and trade. Always open.

PUPS—Grown Bostons, Pekingese, Cockers, Scotties, Springers, Wires; others; bird cages, monkeys. 3118 Milwaukee-av.

BUILDING MATERIALS

Building and Remodeling.

CEMENT work, sidewalks, floors. Licensed and Insured. Davies. LAWNDALE 0484.

CHIMNEY WORK—New and old. Work guar. Insured. So. side. TRIANGLE 9368.

Lumber.

LUMBER FOR SALE
83D AND SACRAMENTO
Plenty of all sizes; doors, French doors, ¾" plywood, runways, horses, sash, etc. Salesmen on premises daily and Sunday.
Speedway Wrecking Co.
2811 S. WABASH-AV. CALUMET 5194.

LIQUIDATING
300,000 sq. ft. 1 inch good used lumber; must move off premises; no priority required; priced to sell. Open daily and Sunday to 6 p. m.; salesmen on premises. 75TH and CRAWFORD, across from new Chrysler plant.

Plumbing and Heating Supplies.

USED coal heating stove—Suit. for every purpose; wholesale and retail dealers welcome; no priorities needed. Plaza Furniture Co., 2639 Lincoln-av.

TWO 1,200 ft. No. 50 American unit heaters—Like new. Also 2 unit gas htrs. Rodi, 2424 Cottage Grove-av.

FURNACES—New and used. Priced for quick sale. Several sizes to choose from. Accurate S. M. Wks., 2336 Milwaukee.

WANTED to buy — Steam radiator or a couple small blower heaters. Ked. 0175.

Stokers; Oil and Gas Burners.

NO PRIORITY REQUIRED.
250 lb. per hr. used Iron Fireman Stoker
35 lb. per hr. used Pocahontas Stoker.
Immediate delivery—on display at
1138 W. 79TH-ST. VINCENNES 6800.

WINKLER & STOKOL stokers available. Immed. delivery on 3 flat and large sizes. Borg, Inc., 6359 S. Ashland. Rep. 9700.

FAIRBANKS-MORSE 80 lb. Stoker—Slightly used. 1546 W. 87th-st. Beverly 0070.

EMPLOYMENT AGENCIES—MEN

Factory Mgr., $12,000
Must know tool production
Chief Engr., $7,500
Design, develop post-war projects.
Indus. Engr., $7,500
Manuf. or professional exper. Know wage incentives, plant layout, cost.
MACHINE SHOP SUPT. $6,000
TOOL PROCESS ENGINEER $6,000
INSPECTOR, know broaches.......$5,000
CASTLE, BARTON & ASSOCIATES
Suite 512. 220 S. State.

EMPLOYER
HERE TODAY HIRING
SUPERINTENDENT
Exp. Machine Shop and Heat Treat. Alloy Steel preferred. Permanent Post-War Job $5,700
DESIGN. DRAFTSMEN
$4,500-$7,000.
W-A-B-A-S-H
15TH FLOOR. 202 S. STATE.

PUBLIC RELATIONS
Wide exp. in public relations and publicity work. Top salary.
ACCOUNTING DEPT. ASST. $200
OFFICE SYSTEMS ENGINEER $300
F. C. BKPR.-ASST. OFC. MGR..$50 wk.
ASST. AUDITOR, IOWA, EMPLOYER HERE TODAY..........$300
Glader Corporation
110 S. Dearborn-st., 4th Flr.

PRINT SHOP FOREMAN..............$250
GENERAL OFFICE, TYPING..........$50
6 MEN—LEARN WELDING...........$46
50 COLORED MEN
NO EXP. NEEDED—$40-$50 WEEK.
ALL TRADES
24 East Van Buren, 2d floor

POSITIONS IN ALASKA
Timekeepers, field clerks, material checkers, pay roll, bkkprs., clerks. Salaries $3,900; 9 mos. contract.
SHAY, 30 W. Washington

ACCOUNTANT $250
INVENTORY; POST-WAR $200
S. S. CONSOLIDATED, 1105 E. 63D.

KITCH. men.$125,r.b Engr.; oil........$58
BUSCH AGENCY, 184 W. Washington.

REDFIELD PERSONNEL, 5 S. Wabash.
Estimator-analyst priority..............$275

CELESTER M. HORTON—310 S. MICH.
Edit. writer, engineering training.

ALL DEPTS. OPEN TILL 4 P. M. TODAY. MONARCH, 19 W. JACKSON.

CHIEF industrial engineer............$7,200
HARRISON PERSONNEL, 20 W. Jackson.

HELP WANTED—MEN

Stores and Offices.

ACCOUNTANTS
Desirable positions with nationally known acctg. firm, immed. avail. to seniors and semi-seniors with public accounting exp.; positions also open to juniors with industrial or public acctg. exp. Replies to include details of education, exp., age, draft status, recent snapshot desirable.
Address F G 323, Tribune.

ACCOUNTANTS—Staff positions with nat'l C. P. A. firm. Positions as seniors require extensive auditing and tax exper. Positions as assistants require accounting education and exper. or a degree as an accounting major. State age, education, exper., draft status, and salary expected. ADDRESS F K 209, Tribune.

ACCOUNTANT—COST
Prefer man capable of supervising cost dept.; salary commensurate with ability.
100% WAR WORK
BRAD-FOOTE GEAR
1306 S. CICERO-AV.

ACCOUNTANT
Draft deferred men, between 25 and 38, for large retail clothing store. Must be able to assume full control of all records and personnel. High salary.
Address F K 173, Tribune.

ACCOUNTANTS.
By leading firm of accountants. Several seniors and juniors; good opportunity for those possessing desired qualifications. Reply in own handwriting, stating age, experience, and salary expected.
Address F K 237, Tribune.

ACCOUNTANTS
Excellent opportunities in C. P. A. firms for junior accountants. State education exper., and salary desired.
Address F K 597, Tribune.

ADVERTISING manager—Mfr. of bldg. materials needs a man capable of planning and handling advertising. Definite opp. with a company whose post-war plans call for increased production and expansion; must be draft exempt. Please reply with details of draft status and record of prev. employ. Address F K 121, Tribune.

AUDITOR
West Side hotel needs resident auditor. Will pay up to $300 for right man. No rm. included. Please list experience.
Address F K 199, Tribune.

A-1 Post-War Opportunity
Man for packing; light work. If you are active, apply 666 W. Division-street.

BANK MESSENGER
Loop bank has opening for man 38-50 as messenger and mail clerk. 40 hr. wk. Good sal. and working conditions. Write stating age, experience, and family.
ADDRESS F J 169, TRIBUNE.

BOOKKEEPER—Asst. to accountant and office manager; mfgr. located on n. w. side; an exceptional opportunity for ambitious and conscientious individual; perm.; $50 week; state qualifications. Address F B 459, Tribune.

BOOKKEEPER
First class; small office; draft exempt; good salary to right man. In reply give past experience, age and education.
ADDRESS F D 530, TRIBUNE.

BOOKKEEPER—Full set; must be experienced; permanent position. Apply:
23 N. FRANKLIN-ST.

BOY or Man—To assist in stockroom of chain cigar company. Loop location. Good hours and starting wages.
Address F K 147, Tribune.

BOY or man—For errands and light office work; 5 day week. 1872 Clybourn.

BUYER AND MANAGER
for furniture, floor coverings, and major appliances. For a modern dept. store near Chicago. A grand opportunity for the right man. Must be a good merchant and know how to handle personnel. Give complete information and salary expected.
Address F B 507, Tribune.

CIGAR STORE CLERKS
18 to 60 yrs.; expd. preferred; good pay, with chance for advancement; give full details. Address F J 269, Tribune.

Clerk-Typists
Time and ½ over 40 hours.
CRIBBEN & SEXTON
700 N. SACRAMENTO.

CLERK—Experd.; super market; up to 45 yrs. old; good wages. 2632 W. Division.

COST CLERK
Prefer those expd. in timekeeping or payroll work. Rapid and accurate.
G-E-X-RAY CORP.
236 S. DAMEN-AV.
OPEN 8 TO 5, MON. THRU SAT.

Cost Accounting Clerk
College training and experience in mfg. standard cost accounting preferred; excellent opportunity with aeronautical division of old estb. company.
MINNEAPOLIS-HONEYWELL.
4737 W. Division.

Currency Exchg. Mgr.
Good salary. Must have pleasing personality. State age, previous experience, draft status, snapshot if possible.
Address F B 502, Tribune.

EMPLOYMENT INTERVIEWER
OLD ESTABLISHED FIRM, NOW DEFENSE. GOOD LOCATION; GOOD SALARY. STATE EXP. AND QUALIFICATIONS.
ADDRESS F G 305, TRIBUNE.

Essential Industry
Post-war opportunity cashing checks rapidly at manufacturing plants in armored truck. Must drive. Modern equipment. Permanent position; advancement. Sheldrake 5140. 2345 W. Devon.

FLOORMEN
Retail Women's Wear Experience. Apply 7th floor employment office.
CHAS. A. STEVENS & CO.
19 N. STATE.

FLORIST helper—To drive and work in store. Kolar Floral Co., 6108 W. Cermak rd., Cicero.

FULL OR PART TIME
PART TIME WORK AVAILABLE.
6 P. M.-11 P. M.
Men for
SORTERS.
BIN LOADERS. PACKERS.
WAREHOUSE WORK.
RECEIVING AND STOCK HELPERS.
ORDER FILLERS. WRAPPERS.
TRUCKERS.
NIGHT WATCHMEN.
Boys for
ORDER FILLERS. WRAPPERS.
PACKERS. BIN LOADERS.
DIVERTERS. MESSENGERS.
Mail Order Employment
OFFICE OPEN
Daily 8 A. M. to 9 P. M.
Saturday 8 A. M. to 12 Noon
Sears, Roebuck & Co.
925 S. HOMAN-AV.

GENL. office routine—Small office. South side; no experience necessary; will teach our system; permanent position; excellent post-war possibilities. State age, experience, draft status, nationality, references and salary desired. Address F B 456, Tribune.

LIQUOR clerk—Exp., gd. sal., pleasant working conditions and hrs. Arm. 3438.

[Continued on following page.]

HELP WANTED—MEN

IMPORTANT NOTICE.

War Manpower Commission regulations require that most employes must obtain a statement of availability from their present employers—or from the War Manpower Commission—before accepting a job with another employer. Determine whether you can obtain, or need, a statement of availability. You will save your time and that of the employers.

[Continued from preceding page.]

Stores and Offices.

MAN—50 TO 55

To do gen'l mail room work. Willing to run errands. Congenial conditions. 40 hr. wk. $100 mo. Reply all personal details. Address F J 180. Tribune.

MAN—Short hours; neat; intelligent; light pleasant work. Hours, 6 p. m. to 12. 5 nights per week. Apply 520 So. State.

MANAGER—For morning end of news agency; short hours; excellent salary; exper. only; state age, draft status, and ... Address F J 270. Tribune.

MANAGER—For food store; must have buying experience and good references. Address F K 148. Tribune.

MEN

Growing Firm

Prosperous in good times and bad. Essential Items

Vital in war and peace.

Friendly Atmosphere

Whether at Packing, Stock, Receiving, Order Filling, Shipping, Checking, Boxing, or Labeling.

TOP PAY

5 DAY WEEK

UNIVERSAL PARTS, INC., 1523-31 S. MICHIGAN.

MEN

Able bodied; no exp. required; as stock men, packers, checkers, freight handlers, in 99 year old wholesale book and stationery house; plenty of overtime at time and one-half.

A. C. McCLURG & CO.

333 EAST ONTARIO.

MEN'S furnishings—Hats, shoes salesman; steady; must be exper., high grade men, not over 45 yrs.; high salary to men who qualify. Call in person. Bob's, 820 W. 79th.

MEN—Gen. office work; good at figures, able to type; perm. positions. Apply: 23 N. FRANKLIN-ST.

MEN and boys—For warehouse work; good pay; South Side; essential industry. Address F D 380. Tribune.

MEN—[2]; with butcher and grocery experience. 2150 W. Van Buren.

MR. "X" KNOWS!!!

That SECURITY in a PERMANENT job with a chance for rapid advancement and increases in salary spells O-P-P-O-R-T-U-N-I-T-Y.

Mr. "X" knows, too, that he could have gotten a job most any place; B-U-T . . . he wasn't interested in a job just for today. He wanted to lay the groundwork for the future.

Wards offer openings now that have a future and many "EXTRAS" such as low cost insurance and hospitalization plans . . . a good place to eat in the cafeteria and a liberal merchandise discount.

Assemblers—Mdse. Examiners—Mdse. prep. clerks—Catalog sales clerks — Messengers — Packers—Supply men—Rackers—Stock men—Utility clerk, Scalers — Order checker and packer—Freight handler—Bus boy—Receiving clerk — Window Display men — Window Washers—Silk Screen Washers—Auditor — Rate Clerk — Bookkeeper — Appliance Repair Men—Watch repair man.

MONTGOMERY WARD & CO.

Employment Offices, 2d Flr.

8:30 A. M.-8 P. M.

Saturday Until 2 P. M.

618 W. CHICAGO-AV.

ORDER filler for office supply house—Must be expd.; excellent position for right man. GROVER-DEARBORN CORP., 118 S. CLINTON.

PAY ROLL MAN

Expd.; all details; able take charge weekly pay roll; 350 employees. Near west side loc. Write fully, exp., salary, etc. ADDRESS F B 452, TRIBUNE.

PAY ROLL

Man wanted by large corp. to assist paymaster. Perm. position. State exp. and sal. expected. Address F J 168, Tribune.

PORTER

STEADY POSITION. GOOD SALARY AND HOURS.

L. FISH FURNITURE CO.

4042 W. MADISON-ST.

PORTER—Colored; 6 days wk.; good wages and working conditions. 229 S. Wabash. 9-5:30 p. m.

PRICE CLERK

Good opport. for responsible person in billing dept., using Burroughs calculator and doing other misc. work; perm. Apply Mr. Cronan, Hay. 6840. SIMONDS SAW AND STEEL CO., 127 S. GREEN-ST.

PRODUCTION CHECKERS

Men—draft exempt; with good handwriting and some clerical background to learn production checking and timekeeping. 100% war work; 48 hour week. CROWE NAME PLATE CO. 1749 GRACE-ST. BIT. 4277.

PROOFER OR PRINTER'S HELPER

to operate Linoscribe or Sho-card machine; no exp. necess. Apply Empl. Ofc.

THE FAIR

STATE, ADAMS, AND DEARBORN.

PURCHASING

man for purchasing dept.; must have radio and mill supply experience.

PRESS WIRELESS, INC.

EMPLOYMENT DEPARTMENT, 2743 SOUTHPORT.

RATE CLERK

Experienced, for large interstate motor carrier. Good starting salary with post-war future. Phone Monroe 2662.

SALES CORRESPONDENT

TO HANDLE CUSTOMERS' CORRESPONDENCE FOR LOOP MAIL ORDER HOUSE. STATE AGE, EXP., FULL PARTICULARS, PREVIOUS EMPLOYMENT, SAL. EXPECTED. ADDRESS F B 509, TRIBUNE.

Shipping Clerk's Asst.

Experienced; $48 per week; 51 hours. 100% WAR WORK. WESTERN RUST PROOF CO. 2137 WALNUT-ST.

SHIPPING clerk—Experd. Must be familiar with routing delivery. Perm. job with opport. for advancement. Good pay, fine surroundings. Apply to Auto Radiator Mfg. Co., 2909 S. Indiana.

SHIPPING clerk and packer—Essential industry; post-war future; good salary. 1900 S. STATE.

SHOE SALESMEN

Excellent opportunity to become manager. FATHER & SON SHOE STORES. 4021 Madison-st. 2777 Milwaukee-av.

SHOE SALESMEN

Exceptional opportunity. Excellent guaranteed salary. Steady or part time work.

APPLY MALING BROS.

811 S. WABASH OR 34 S. STATE.

STATISTICAL CLERK

Expd. in preparation of statistical charts and in analysis of figures; excellent future and post-war opportunity. State age, education, experience and salary desired. Address F K 357, Tribune.

STOCK CLERKS.

Permanent position; radio mfr.; prefer man with experience, but not necessary; salary commensurate with experience and ability. APPLY MR. OSBORNE, THE RAULAND CORP., 4245 N. KNOX.

THE CHICAGO SCREW CO.

NEEDS CLERICAL HELP.

Stock Inventory Clerk

Cost Ledger Clerk

I. B. M. Tabulator Opr.

Pay Roll Clerk

Multilith Opr.

Prod. Payment Checker

Material Expediter

OPEN DAILY, 8 A. M.-5 P. M. SUNDAYS, 10 A. M.-2 P. M.

1026 S. HOMAN-AV.

TIMEKEEPER—Handle piece work system in metal, wood working, and soft goods plant; production control records and help in employment work; perm.; 48 hrs. a week job paying $40 to energetic yng. man willing to "dig in;" typing and comptometer would be assets. Personnel Manager, Mon. 1802.

TODAY AT

MARSHALL FIELD & CO.

The following permanent positions are now open. You do not necessarily need previous experience to qualify for such positions as:

FOOD RUNNERS. FURNITURE HELPERS. PLATFORM MEN. TRUCKERS. AUTO BOYS. ORDER FILLERS. OPERATORS. BUS BOYS. RECEIVING CLERKS. FREIGHT ELEVATOR OPERS. [We Train.] CHECKROOM HELP. [We Train.]

Apply EMPLOYMENT OFC., 3D FLR.

WORLD'S largest mfr. of orthopedic appliances and remedies has oppty. for exp. shoe men. Dignified work, rapid promotions, vacation with pay, group insurance, and hospitalization plan. Good salary and comm. Must be draft exempt. For interview, phone Mr. Layton, State 5659. Dr. Scholl's Foot Comfort Shops, Inc.

HELP WANTED—MEN

Stores and Offices.

SHOE salesmen—Men or women, exper. not necessary. We will teach you. Good salary and comm.; no night work. Apply Feltman & Curme, 137 S. State.

WESTERN ELECTRIC

NEEDS

PUBLICIST. TIME STUDY MEN. PURCHASING CLERKS. ASSISTANT AUDITORS. COST ANALYSIS CLERKS. ELECTRICAL ENGINEERS. MECHANICAL ENGINEERS.

23d-pl. and Cicero-av.

Wkdays. 8 a.m.-7 p. m. Sun. 10 a.m.-2 p.m.

Lp. Ofc., 39 S. State, R. 1102

Weekdays, 9 a. m.-7 p. m.

Executives and Managers.

INSPECTION SUPERVISOR.

First rate executive wanted, capable of directing an organization of several hundred people. Must be familiar with all types of inspection. This is a top job for the right man at the Dodge Chicago plant, one of the finest in the world. Please apply by letter only—writing fully in confidence. ADDRESS F J 375, TRIBUNE.

JR. PROCESS ENGR.

Capable of directing the flow of material as per specification.

100% WAR WORK

BRAD-FOOTE GEAR, 1306 S. CICERO-AV.

PURCHASING AGENT

Expd. man, capable directing activities, purchasing dept., nation-wide mfr. Must be acquainted purchase of asphalt, rags, paper. Reply in detail as connections and personal details, including salary. Address F J 179, Tribune.

MACHINE SHOP

FOREMAN

STEADY JOB. TOP SALARY.

ELECTRO MFG. CO.

2032 W. FULTON.

REPRESENTATIVE

Finance company; new business representative with experience, for position now open. Must be capable of becoming a branch manager after the war. Apply S. Jenkins, General Finance Corp., 184 West Lake-street.

FOREMAN

FORGE SHOP.

Must have thoro knowledge of production work on steam hammers; war work; good post-war future. Address F B 597, Tribune.

LAMP MAKER

To take complete charge of dept. making small surgical lamps; experience and salary 1st letter. Address F K 361, Tribune.

MAN to take charge of 15 girl office—Mail order business, knowledge of sales and merchandising helpful. Ideal post-war opportunity to man with right background. Address F K 142, Tribune.

BOWLING lane manager—To assume complete resp. of modern bowling estab. Must have refr. and exp. Salary plus comm. Address F J 219, Tribune.

FIELD manager—Mortgage or finance exp. Illinois, Wisconsin territories. Salary basis; good opportunity now and in post-war period. Address F D 525, Tribune.

ELECTRICAL ENGINEER—Knowing electronic tool mfg. for vital defense plant with post-war future; availability certificate req. Address F K 521, Tribune.

Boys.

CAMPBELL SOUP COMPANY

BOYS—16 YEARS AND OVER.

PACKERS. FEEDERS. TRUCKERS. SERVICE. CONVEYOR. CAN OPENING. PEELING MACHINE OPERATORS.

Excellent wages and oppor. for production bonus; time and one-half for overtime; 10% bonus for night work; uniforms furn. and laundered; surface lines to door. Bring birth certificate or draft reg. card.

CENTRAL DIVISION, 2550 W. 35TH-ST.

BOYS.

ESSENTIAL FACTORY WORK.

No experience necessary; day or night shift; 48 hour week with time and a half after 40 hours.

OSCAR HEINEMAN CORP.

2701 ARMITAGE-AVENUE.

BOYS

FOR GENERAL OFFICE WORK; NO EXPERIENCE REQUIRED; GOOD OPPOR. FOR ADVANCEMENT. $86-$93 MONTH.

THE PULLMAN CO.

220 S. STATE, ROOM 902.

COLORED BOYS

SHIPPING ROOM. DEFENSE FACTORY.

Experienced, or will train you. Good, well paying, permanent positions. New York Handkerchief, 1021 W. Adams.

BOYS—MEN

17 TO 65, FOR WAR WORK. LIBERAL SALARY. WEEKLY BONUS, OVERTIME. ALSO BOYS FOR AFTER SCHOOL WORK. 660 W. GRAND-AV.

USHERS

Full or part time employment; days or eves., in loop or neighborhood theaters. Hours to suit your school program or convenience. Apply Room 300, 177 N. State-st., Balaban & Katz Employment Office.

BOYS—GOOD PAY

FOR WORK IN PRINTING PLANT; OPPOR. TO LEARN TRADE. CALL BET. 10-4. ANSELL SIMPLEX TICKET CO., 2844 W. CHICAGO. HUMBOLDT 7631.

BOYS

Printing plant; steady, full time day work; 48 hr. wk.; 60c per hr. to start. Apply 720 S. Dearborn, 7th floor.

Mail Clerk—Messenger

Good opportunity for advancement; defense plant. Mr. Walters, 2200 N. Natchez-av. Merrimac 2600.

BOYS—17 OR OVER.

Stock boys in men's clothing dept.; hours 9:30 to 5:30. Also after school and Saturday positions, hours 1 p. m. to 5:30 p. m. A. Starr Best, 11 No. Wabash.

20-PIN BOYS-20

MAKE $5 TO $10 PER DAY. Full or part time. MARZANO'S, 3323 W. 63D-ST.

OFFICE BOY

Young boy to work in office; run errands; excellent chance for advancement. Phone Miss Emde, Franklin 2400 for app't.

BOY—For light laundry work; full or part time; good pay; excel. working cond.; essential industry. Rainbow Laundry, 4307 W. Division.

BOY—For shipping dept.; 40 hr. wk.; 60c per hr.; small, essential factory; oppty. for advancement; post-war work. Vaughan Co., 730 N. Franklin.

MESSENGER—Inter office and assist in shipping dept. Marvelous opportunity for right party. Ask for Mr. Cooper, King Larsen, McMahon, 179 N. Michigan.

BOY—16 or over, light factory work, permanent; opportunity to learn glass blowing; 50c per hour, time and ½ overtime. Specialty Glass Co., 536 Lake Shore-dr.

BOY—For shipping dept.; 5 day week; time and ½ for overtime; start $20 week. Apply [rm. 212] 154 E. Erie-st.

BOYS—To learn drafting; excel. opp. Apply to Mr. G. R. Vorel, Griffin Wheel Co., 445 N. Sacramento. Ked. 0793.

BOYS—Part time or full time; in electric shop; good opportunity to learn trade in essential industry. Monroe 8681.

DELIVERY boys—Over 16, to work after school and half days Saturday; 50c an hour and car fare. 801 S. Wells, 7th fl.

HERE is real opp. and future. Small essential factory. Good pay. After war assured. American Bandage, 325 W. Ohio.

BOY—General office work. Good opport.; good hours. 917 S. California.

BOY FOR ERRANDS — LIBERAL SALARY. 4543 SHERIDAN-ROAD.

SHOP boy—Opportunity for boy interested in machine shop work. Haymarket 7000.

PARTS boy—To learn serv. sta. bus.; sal. start $25 wk. Fred Ex. 301 E. Ohio.

DELIVERY boy or man—6 day wk.; earn $55-60 wk. Clark-Wood Liq., 5975 N. Clark.

BOY—To work in printing ofc. Chance to learn linotype. Del. 6609.

Professions and Trades.

ARC WELDERS

STEEL LABORERS. UPSET OPERATORS. HEATERS. ROUGH GRINDERS. DRILL PRESS OPERATORS. PUNCH PRESS OPERATORS.

MAINTENANCE MEN

FIREMEN.

Warm Gas-Heated Plant

58 hour week. 10% night premium.

Kelly O'Leary Steel Works

ESTABLISHED 69 YEARS.

5757 West 65th-st.

Apply daily, 8 a. m. to 8 p. m. Sunday, 9 a. m. to 3 p. m.

ARC WELDERS

SPRAY PAINTERS

JANITORS

INSPECTOR

Inspect mach. parts and castings. Read blue prints. Use Micrometers, etc.

DRAFTSMAN

Mech. design, layout and checking.

C. R. JAHN CO.

1345 W. 37TH-PLACE.

ARC welders—[2]; must have tank exper. Shephard Heater Co., 6624 S. Park-av.

Armature Winders

Essential war work. Plenty of overtime. Time and ½ over 40 hours. PYLE NATIONAL CO. 1334 N. Kostner.

ARTIST—Layout mechanical or industrial catalogue exp. preferred; 5 day week; in Merchandise Mart. Whitehall 4404.

ARTIST FOR ADVERTISING AGENCY—Expd. in lettering, layout, and design; excellent opportunity. State 1771.

ASSEMBLERS

DRILL PRESS OPERATORS

PACKERS AND CRATERS

STANDARD X-RAY CO.

1932 N. Burling-st.

HELP WANTED—MEN

Professions and Trades.

Assemblers, War Work

GOOD OPPORTUNITY FOR POST-WAR WITH ADVANCEMENT. ALSO REPAIRMEN, LABORERS, PACKERS, STOCK BOYS, SUPPLY BOYS, TESTERS, SPRAYERS, PRODUCTION CLERKS, STOCKKEEPERS, TRUCKERS, SHOP WORKERS, TIGHTENERS, BUS BOY, OFFICE BOY. EXPERIENCE NOT REQUIRED.

We Train You

Regular wage increases. Vacations with pay. Excellent transportation. Surface and L to door.

Standard Transformer Corporation

1500 N. Halsted

ASST. SHIPPING CLERK

100% DEFENSE WORK. 60 HRS. PER WEEK, 70 HRS. PAY.

Milled Screw Products Co.

2016 W. Lake

ASSISTANT FOREMAN.

Must be expd. in mfg., assembling and finishing novelty wood products capable of handling large force; perm. position; good oppor. for advancement. Apply in person. GLOLITE CORP., 526 S. Canal.

ASS'T shipping clerk and line foreman—Good pay and chance for advancement at more money. Ready Foods Co., 3636 W. 38th-st. See D. Herbster.

AUTOMATIC screw machine operators; B. & S.; day or night; highest wages, overtime. No set ups. Illinois, 1308 N. Elston. Humboldt 4575.

AUTOMATIC screw machine operators—For B. & S. Gridley, Acme or Davenport Bullard Screw Products, 2904 Belmont.

AUTO MECHANICS

CAN EARN TO $90 WEEK.

AUTO PARTS MAN

CAN EARN TO $50 WEEK. PLUS BONUS, VACATION WITH PAY. FITZPATRICK PONTIAC DEALER.

7727 S. ASHLAND

AUTO MECHANICS (10)

We have Chicago's cleanest, warmest shop; we pay top wages and think our working conditions are ideal; we need 10 men at once for steady work with good post-war future. Apply immediately! MURPHY DODGE DLRS., 2650 N. Cicero.

AUTO-TRUCK MECHANICS

BODY BUILDER. ESSENTIAL INDUSTRY.

KEESHIN MOTORS

APPLY TO MR. WELSH, AT OUR MORGAN-ST. GARAGE, 1221 S. MORGAN-ST.

AUTO MECHANICS

Perm. job with good post-war future; clean, warm shop; one of Chicago's oldest dealers; vacation with pay; hospital-sick benefits; life insur.; good pay. NASH SALES, INC., 7722 Stony Island. Sag. 2261. Ask for Bert Parker.

AUTO MECHANICS AND GREASERS

ESSENTIAL INDUSTRY.

LIBERTY TRUCKING CO.

1401 W. FULTON-ST.

AUTO PAINTER

Best set-up on N. W. Side; clean, warm, well equipt shop; earn as high as $1.75 hr. with minimum guar.; perm. position with 30 yr. old company. Mr. Wilkins. COMMUNITY MOTORS, 2510 Lindex-pl., at Logan Square.

AUTO PARTS MAN

We want a Ford parts man with experience and well acquainted with west side. This is a permanent job. Present man making over $400 month. CROSSTOWN MOTORS—FORD DEALER, 4655 Washington. Mr. Brooks. Est. 2226.

AUTO mechanic—Chicago leading Packard service station has an opening for an exper. mechanic. Clean, warm, up to date shop. Paid vacation; oppor. for permanent job that offers a top salary and after war security. See or call MR. DE VRIES, SOUTH SHORE PACKARD, 1511 E. 71st-street. But. 8400.

AUTO MECHANICS

COMBINATION BODY-MAN AND PAINTER

Well equipped shop; good pay. 7229 W. GRAND-AV.

AUTO PORTERS

Men to work around service dept. General porter work and drive cars. Steady work. RUBY CHEVROLET, 1147 W. JACKSON. SEE MR. MALECEK.

AUTO MECHANIC

Steady man; best proposition in Chicago. Our men make up to $75 per week. General Motors exp. pref. but not necessary. PEOPLE'S PONTIAC, 3152 OGDEN, AT KEDZIE.

AUTO FORD PARTS MAN

Experienced; good salary and bonus.

LAWDER BROS., INC.

6900 VINCENNES-AV.

AUTO FLOORMAN—COLORED, to work in garage; able to wash and grease cars; 6 day week; steady post-war work; $30, plus commission to start. Humphrey Madison Garage, 31 Madison-st., Oak Park.

AUTO MECHANIC AND HELPERS.

Full or part time; highest rate; paid insurance and vacation. Hoeffel-Gay, Inc., 1703 W. 95th-st. Bev. 3100.

AUTO PORTER—NIGHTS

To clean up and watch auto dealership. Must be able to drive. No age limit. See Mr. Wilkins. COMMUNITY MOTORS, 2510 Linden-place, at Logan-sq.

AUTOMOBILE WASHER, PORTER AND SIMONIZER. Good salary plus overtime. Steady job for now and after war.

Drije Motor Sales

6527 ROOSEVELT-RD.

Auto Sheet Metal Men

Auto Mechanics

Essential industry. ROY E. BENNETT. 2633 INDIANA. Calumet 2220.

Automotive Electrician

and carb. man.; top pay; ideal working cond.; vac. with pay, etc.; essen. indust. UNITED STANDARD PRODUCTS, INC., 2520 S. Wabash-av. Calumet 2323.

AUTO mechanic—Good future for carburetor, ignition, and tune-up man with sales experience; $1 an hour; time and ½ overtime; well equipped shop. See Art, 4948 S. Western-av.

AUTO PORTER

$40 per week; 5½ days; steady work. IRVING PARK PONTIAC. 5010 IRVING PARK. PEN. 3436.

AUTO mechanics-machinists-apprentices-bench work. No work under cars or trucks. 90c hr.; 48 hr. wk., time and ½ over 40 hrs. Essential ind. 1900 S. State.

AUTO body and fender man—Experienced; top wages; gd. working conditions; excellent opportunity with new car dealer. H. D. Maggio, Nash Dlr., 1637 N. Cicero.

AUTO MECHANIC

New and used. Gd. working cond. and salary. 1640 W. Ogden-av., cor. Monroe.

AUTO radiator repair man—Good pay. Suburban Glass and Radiator Co., 424 Madison, Oak Park. Euclid 10115.

AUTO Greaser and Attendant—Ideal working conditions. Nice hours. $1 an hour. 4409 N. Central.

AUTO carburetor and generator bench man and 2 mechanics—Willing to pay top wages. Michigan 0355.

AUTO BODY AND FENDER MEN. 1st class. $1.50 to $2.00 per hour. 5336 BROADWAY.

AUTO mechanic—Steady work; earn $100 or more per week. Ford dealer, 3145 S. Oak Park-av. Berwyn 6234.

AUTO MECHANICS and mechanics helpers; steady; good pay. 2421 South Parkway-blvd.

AUTO greasers—Exp. only; $40 wk. to start. Fred Ex. 301 E. Ohio-st.

AUTO mechanics—Exp.; warm shop, $55 wk.; no Sun. Fred Ex. 301 E. Ohio.

AUTO painter—$1.15 per hr. 3223 Armitage. Albany 4800.

AUTO body and fender man, $1.25 hr. 3223 Armitage. Albany 4800.

AUTO mechanic—Who understands Plym., Ford, Chev. Pascal, 4827 Broadway.

AUTOMOBILE washer and greaser. 4235 N. Kedzie. Irving 6558.

AUTO MECHANICS—A-1; good pay. Moto-Clinic, 1700 Milwaukee-avenue.

AUTO Washer and Greaser—Highest salary for steady man. Avenue 1904.

B. & S. AUTOMATIC

SET-UP MAN.

4 Sp. Acme Set-Up Man

A-1 men. Day work. Top wages.

Cicero Screw Products

1857 Fulton.

B. & S. SETTER

A1 man as setter and trouble shooter; steady day job; ideal conditions; top pay.

Allied Screw Machine Co.

609 W. LAKE-ST.

BAGGAGE AND MAIL HANDLERS

Essential industry. No experience necessary. Will arrange hours to suit. Apply Baggage Office, La Salle-st. Station.

BAKER—For night work; no bread baking necessary; sweet and plain rolls; excellent salary. Jean's Pastry Shop, 3601 S. Paulina. Laf. 0922.

BAKER—On bread and rolls; day work; steady. 67 W. Randolph, 4th flr. bakery.

BAKER—All around, at once. $65 per week. 8246 COTTAGE GROVE. TRI. 6777.

BAKER for cookies and cakes; day work, steady job, good salary. 127 E. Oak-st.

BAKER—All around; good pay; day work; no Sundays. 4767 Milwaukee-av.

BAKER—On cakes. Day work. Good salary. No Sundays or holidays. 1640 W. Chicago.

BAKER'S helper—Golden Brown Pastry Shop, 2006 E. 71st-street.

BAKER—CAKES.

Day work. 1002 N. Western-av.

HELP WANTED—MEN

Professions and Trades.

BAKER

Coffee cakes, biscuits, cookies; ideal working cond.; gd. pay, time and a half over 8 hrs. Schlosser's Bakeries, 4822 Lincoln-av.

BAKER'S helper—For porter work. 2717 W. Cermak-rd.

BAKER—1st hand on bread and rolls, to work nites alone. Apply 2312 Milwaukee.

BARBER—For shop in U. S. Naval Hospital, Bldg. 82, Great Lakes, Ill. Guaranteed salary, $50 per week.

BARBERS—STEADY WORK; GOOD PAY; 5½ DAYS. 935 W. MADISON.

BARBER—GOOD PAY. 520 S. KEDZIE.

BEEF luggers and cooler men—Good pay; overtime and other privileges. Apply C. A. Burnette Co., 944 W. 38th-pl. See Mr. Peak.

BLUEPRINT MACHINE OPERATOR — Expd.; essential war work; plenty overtime. MR. VOGEL, Spaulding 2211.

BODY and fender man—$1.50 an hr.; experienced painter's helper, $1 an hr.; automobile painter. 3605 W. North-av.

BOOK BINDERS

A lifetime opportunity for men who wish permanent employment.

A. J. COX & CO.

805 S. Jefferson

BREAD SPONGER.

This is a good paying job for some one who is capable of mixing all kinds of bread and roll dough. Schlosser's Bakeries, 4822 Lincoln-av.

BUSHELMAN—On gents' and ladies' clothing; steady work. 39 E. Walton.

BUTCHER—Experienced. Steady job. 2113 W. Madison-street.

CANDY MAKER

Experienced on creams; good salary. DE MET'S, INC., 312 W. Madison.

CAR CLEANERS

NO EXP. NEEDED; ESSEN. WAR WRK

MECHANICS

ELECTRICIANS

UPHOLSTERERS

LIMITED EXP. ONLY REQUIREMENT.

THE PULLMAN CO.

CONSUMERS BLDG., RM. 1520, 220 S. STATE OR 2829 W. MADISON.

CAR WASHERS

Steady work; salary and bonus. Apply YELLOW CAB CO., 57 E. 21ST. 6222 S. WABASH. 4950 W. LAKE. 5411 BROADWAY.

CAR greaser — Off Sundays; top pay to start. Wolach Service Station, 4049 Archer.

CARBURETOR rebuilder—Expd. on Ford, Chev., and Plym. carburetors, to be foreman of carburetor shop; top pay; bench work. 1900 S. STATE.

CARPENTER.

All around mechanic; experience upward-acting doors helpful; defense work; permanent. Calumet 5047.

CARPENTER—For war housing project, Bay City, Mich.; 6 day week, time and half Saturday. Victory 7100.

COAL HIKERS.

Good pay. Douglas Coal Co. 3248 S. Pulaski.

COAL hikers—Full or part time. Advances daily if desired. 1545 S. Cicero-av.

Collector-Salesman

with automobile; experienced; outside work; permanent position. Essential work. Good starting salary and expenses.

Room 236, 608 S. Dearborn

COMPOSITOR — TWO-THIRDER, to take charge of small type printing dept.; 48 hour week. Plenty of overtime if desired. Stauder Engraving Co., 4130 Belmont-av.

COMPOSITOR—Must be expd. on general job work; steady work. Apply at once. Reliable Printing Co., 711 S. Dearborn.

CRATING AND PACKING ENGINEER. Expd. in design of crates for shipment of construction equip. Must be able to prepare sketches for design and specifications for packing. This position is in connection with the war effort; salary commensurate with ability. Address F B 513, Tribune.

CUTTER GRINDERS

TOOL MAKERS

UPHOLSTERERS

and CUTTERS

ROCK-OLA

MANUFACTURING CORPORATION.

Phone Randolph 3263

CUTTER-SPREADER

for cotton materials; good earnings; permanent employment. E. R. MOORE CO. 932 W. Dakin.

CUTTER GRINDERS

ADCO PRODUCTS, 3232 N. Kilpatrick. Must be experienced; top rates to qualified men.

CUSTOM CUTTER. SPECIAL ORDER. MEN'S UNIFORMS. Mr. Bell, 189 W. Madison, Rm. 310.

CYLINDER FEEDER

Good wages; steady; nights; light work. SERVICE PRINTERS, INC. 701 S. La Salle-st. Wab. 6230.

DARK Room Man—Full or part time. Merrill Chase Studios, Palmer House.

DENTAL technician—To do 2 pc. crowns; salary plus bonus. Gross Dental Laboratories, Austin, Texas.

DETAILERS AND LAYOUT MEN

who are familiar with railroad equipment, jacks, Diesel and gasoline engines.

THE BUDA CO.

154th AND COMMERCIAL. HARVEY, ILL.

Development Engineers

Need a chemical engineer, and a mechanical engineer with some knowledge of line loss for research dept. in small war plant west of Chicago; good opportunity for post-war employment. State exper., age, draft status, and salary desired. Address F K 581, Tribune.

DIE SETTER—Metal stampings; good pay; steady work; plenty of overtime. Jackson Auto Radiator Co., 1515 Altgeld.

DIEMAKER WANTED. 455 N. ARTESIAN.

DIE MAKERS — $1.60 PER HOUR. PHONE CANAL 3801.

DIE Setter—Punch press dept. Steel rule dies. Also Thomson press operators. Time and ½ overtime. Chamber Gasket & Mfg. Co., 314 W. Superior.

DRAFTSMEN

MACHINE DESIGNERS

PROCESSORS

For steady work in well known North side plant. All positions have post-war opportunities that are unexcelled.

EVERSHARP, INC.

1800 ROSCOE-ST.

DRAFTSMEN

for essential industry.

MECHANICAL—Familiar with general industrial layout, piping, and sheet metal details.

CORN PRODUCTS REFINING CO.

Room 707. 333 N. Michigan-av.

DRAFTSMEN

Machine and tool design men needed for layout, checking, junior and senior detailing, in small war plant west of Chicago. Excellent post-war possibilities. In reply state exper., age, draft status and salary desired. Address F K 580, Tribune.

DRAFTSMAN DESIGNER

For south side laboratory; extensive board experience in developing automatic mechanical products from model stage to production. Highest pay; permanent employment; opportunity for advancement. Ph. Mr. Davis, Michigan 0800, Ext. 111.

DRAFTSMEN

for layout and detailing of instrument mechanisms and parts involving stampings, screw machine parts, small castings, etc.; perm.; oppt. to become estab. in interesting field; good salary, overtime and bonus plan. State full info. Address F K 135, Tribune.

Draftsmen, Mechanical

Plant located on northwest side has opening for experienced draftsmen. Excellent opportunities.

ARNOLD SCHWINN & CO., 1718 N. KILDARE-AV.

DRAFTSMAN

Knowledge of gear specifications and manufacturing procedure by manufacturer of machinery parts. Draft deferred. In reply state age, experience, and salary desired. Address F K 179, Tribune.

DRAFTSMAN—With ability to make complete detail drawings from complete layout; state exp., citizenship and draft status. Address F K 587, Tribune.

DRAFTSMAN—Must have technical high school education and be draft exempt. The Protectoseal Co., Chesapeake 1400.

Drill Press Operators

FOR DEFENSE WORK. STEADY; DAY SHIFT.

F. & B. MFG. CO.

4248 W. CHICAGO-AV.

DRILL press and assembly—2 draft exempt men; 70c per hour, 60 hours or more per week; must present statement of availability. Drake Electric Works, 3656 Lincoln-av.

DRILL PRESS OPERS.

100% war work. Acme Steel Co., 2840 Archer-av.

ELECTROTYPE FINISHER—By small electrotype foundry, who can also patch, repair, and revise plates; also capable of helping to mold and assist battery man. Give references. Address F K 305, Tribune.

DRY cleaner in retail naphtha plant—Daniel & Co., 1130 Granville.

ELECTRICIANS

Essential industry.

INTERNATIONAL SMELTING & REFINING CO.

420 E. 151st-street. East Chicago, Ind. Phone South Chicago 1417.

ENGINEERS AND FIREMAN

ARTHUR RUBLOFF REAL ESTATE CO., 300 W. Adams. See Mr. Walsh.

ENGINEER

WITH KNOWLEDGE OF LAUNDRY MACHINERY. STEADY. HOME CRYSTAL LAUNDRY, 4204 S. Western-av. Lafayette 9700.

ENGINEER

Chicago license; good working cond.; excellent sal. Apply 3711 N. Ashland-av.

HELP WANTED—MEN

Professions and Trades.

ENGINEERS

M. E. or E. E., with mfg. experience, interested in development and communication equipment. Also opening for designers of mech. and elec. units.

TELETYPE CORP.

EMPLOYMENT OFFICE. 2600 SOUTHPORT-AV.

ENGINEERS AND FIREMEN.

Licensed, Expd. on H. P. boilers and F. D. chain grate stokers; steady position after war; liberal pension plan; good wages. Mr. Koch, Chicago Union Station Plant, 301 W. Taylor-st., 1 block east of Canal-st. at first cross street north of Roosevelt.

ENVELOPE adjuster—With or without exper.; to help on S. O. envelope folding machines; 48 hour week; day work. PACKIT ENVELOPE & BAG CO., 4225 W. Lake.

Equipment Steel Products

2900 W. VERMONT-ST. BLUE ISLAND, ILL. PUL. 2206.

Require exp. and inexp. handlers, punch press operators, shear men and helpers, die setters and paint sprayers, maintenance and toolroom men.

EXPEDITERS AND PURCHASING AGENTS.

Permanent position. Progressive radio co. Pref. experience expediting in radio or sundry field; salary commensurate with experience and ability. APPLY NOW—MR. OSBORNE, THE RAULAND CORP., 4245 N. KNOX.

FACTORY MEN

ESSENTIAL WAR FOOD PLANT. MEAT GRINDER MEN. WAREHOUSE MEN. GENL. LABORERS. COOLER MEN.

Steady work, good pay, 48 hr. wk., time and ½ over 40 hrs., vacation with pay; free life insurance. APPLY 7:30 A. M. TO 4:30 P. M. 4500 S. TRIPP.

FACTORY HELP

51 HOURS PER WEEK. 100% WAR WORK. EXPERIENCE NOT NECESSARY.

Western Rust Proof Co.

2137 WALNUT-ST.

FACTORY WORKERS

Earn over $40 to start winding pipe covering; essential industry; no exp. required; convenient location, near Lake-st. Acme Asbestos Co., 218 N. Elizabeth.

FANFOLD BILLER

Full time work. Apply Mr. A. E. Bravere, LIBERTY TRUCKING, 1401 W. Fulton.

FIREMAN

For industrial plant; steady position.

W. F. Hall Printing Co.

4600 DIVERSEY.

FLOOR MOLDERS. BENCH MOLDERS. MACHINE MOLDERS. CORE MAKERS. FURNACE TENDER. CHAUFFEUR. BRUMUND & HUFKER FOUNDRY, 4406 W. Carroll.

FOLDER MAN

to operate Cleveland machines; nights; $1.25 per hr.; steady work; overtime if desired. Address F B 370, Tribune.

Foreman—Paper Goods

Exp'd in crimping and filling operations. Perm. position days. Excellent salary.

HARLICH MFG. CO.

1417 W. JACKSON.

FOREMAN—For second operation dept.; screw machine and punch press production. Must be able to take charge; follow blue prints; recommend jigs and fixtures when necessary. Good future for right man. Near loop. Address F B 471, Tribune.

FOREMAN

For second operation dept., Brown & Sharpe automatic screw machine production. Address F K 141, Tribune.

FOUNDRY HELP

Helpers

Earn 11 hrs. pay in 8 hrs.

Chippers and Grinders

Earn 10 to 11 hrs. pay in 8 hrs. 48 hour week, additional overtime; no exp. required; rapid advancement; clean, well ventilated magnesium foundry; aircraft parts.

3025 N. WESTERN

FREIGHT HANDLERS, FOR ARMY AND NAVY FREIGHT.

Help us move to the front, supplies that are so vitally needed. Steady employment and overtime. Report in person at 2035 W. Pershing-pl., Chicago Junction Ry., U. S. Army-Navy Consolidating Station, or U. S. Army Transp. Corp. office, Rm. 542, 5th floor, 201 N. Wells-street.

FREIGHT HANDLERS

Part time men. Hrs. can be arranged to suit your convenience; we work 24 hours a day; good earnings; essential industry. ALSO FULL TIME MEN. DECATUR CARTAGE CO., 20TH AND WENTFORTH. Ask for Mr. Sheahan.

FREIGHT HANDLERS

Full time, also part time, Sat. and Sun. of ea. wk., also 4 hours daily, 3 p. m. to 7 p. m. or 6 p. m. to 10 p. m.

ERIE R. R.

14TH AND CLARK-STREETS.

FREIGHT HANDLERS

69c per hour; time and one-half after 8 hours; earning $7.59 per 10 hour day.

PENN R. R.

ROOM 208. 323 W. POLK-ST.

FREIGHT HANDLERS

Steady work. Plenty of overtime. No experience necessary.

Merchant Shippers' Assn.

1858 S. Western-av. Chesapeake 2626.

FREIGHT HANDLERS

Day or nite work. Steady. Union scale. Plenty of overtime if desired. Silver Fleet Motor Express, 3357 S. Justine.

FUR operator or cutter—Exper.; full, part, or overtime. 3836 W. North-avenue.

GARAGE HELP

FLOORMAN. HIKERS. CAR WASHERS. Must be A1 drivers.

ALSO GAS STAT. ATTEND.

Top pay; 6 day wk. Apply Gateway Garage, 5630 Stony Island.

GARAGE night foreman— Also washer and floor man; top wages; must be experienced; age no handicap; references. 5210 Berkeley. Dor. 7260.

GARAGE floorman; also comb. washer-greaser and simonizer; exp.; top salary. Mr. Fleming, Ellis Garages, 8330 Ellis.

GARAGE manager—Exp.; reliable; perm.; salary open. Mr. Fleming, Ellis Garages, 8330 Ellis-av. Radcliffe 2766.

GARAGE day man—Combination washer and greaser; highest salary, plus weekly bonus; old established concern. Ave. 1900.

GARAGE attendants—Expd. $40-$45 wk. Franklin St. Garage, 333 S. Franklin.

GARAGE men—Combination flr. men and greas.; eves.; sh. hrs. Johnson, Lak. 7117.

GARNETT machine operator—Experienced; steady work; good pay; for essential industry with excellent peace time future. 2229 S. Halsted.

GAS STATION ATTENDANT. Colored washer and greaser. $40 per wk. 3300 W. Grand. Bel. 1608.

GAS station attendants—$40 wk. No Sundays. Fred Ex. 301 E. Ohio.

GAS Station Attendant and Greaser. Super Service Station. 2656 Diversey.

GLASS CUTTERS

We need several experienced men for work on window, plate or rough glass. Good pay; steady work; good transportation. See Mr. Vial. HOOKER GLASS & PAINT MFG. CO., 659 W. WASHINGTON-BLVD.

GLASS BLOWERS—Pumpers, machine fire setters, basing foreman, knowing electronic tools, mfg. bus., for vital defense plant; perm. position with post-war future; availability certificate needed by defense workers. Address F K 522, Tribune.

GLASS grinder—Steady work; peace time job; will teach trade. Sager Glove Corp., 1815 N. Central Pk.

GORDON FEEDERS

Full time or spare time. Mornings, afternoons, evenings. Week days, Saturdays, Sundays. EXCELLENT PAY. SIMPLE WORK. Apply Process Corp., 1956 S. Troy-st.

GORDON FEEDERS. Men, women; days or nights; ideal work. cond. Fieberg Press, 141 W. Ohio.

GORDON feeders—Days; also spare hrs. eve. Baumgarth, 120 N. Green. See. 2860.

GREASER and tire repairman—Experienced. $37 per wk. 6434 S. Kedzie-avenue.

Grinders-Toolroom

Lathe Hands

Milling Hands

General Machinists

Floor Inspectors

Good Working Conditions

AHLBERG BEARING CO.

3019 W. 47th-st.

Grinder—Toolroom

Turret Lathe Operators

Hand Screw Operators

Must have setup exp.; premium for night work; excellent working conditions.

Liquid Carbonic Corp.

3100 S. KEDZIE-AV.

GROCERY truck driver—Good hours and wages. 217 W. NORTH-AV.

HAND SCREW FOREMAN

Set-up exp.; supervisory ability; 55 hrs. per week; steady work with paid vacation; good opp.; 100% war work. Diversey Machine Works, 1534 W. Van Buren. Che. 2211.

HAND SCREW MEN

Operators and set-up men. Must be exp. Days and nights. 100% war work. Top wages. Wilson Industries, 551 W. Lake.

HAND SCREW OPERS.

100% war job; 55 hr. wk.; day work. Sterling Hardware Mfg. Co., 2341 Nelson.

HELP WANTED—MEN

Professions and Trades.

Hand Screw Setup Men

Hand Screw Operators

Drill Press Setup Men

Milling Machine Setup Men

Floor Inspectors

Laborers

Inexperienced—for Odd Jobs

100% WAR WORK.

Paid rest periods. Time and one-half overtime. Hospitalization and Insurance Plan. Post-war future.

J. J. TOUREK MFG. CO.

4701 W. 16TH. CICERO, ILL.

HAND Sander and Wood Filler—Exp.; 80c hour; time and ½ overtime. The Merit Co., 2125 W. Rice, 1 block North of Chicago.

HEAD ADJUSTER

expd. on rotary, plungers, U. R. and other envelope equipment; steady position; guaranteed; excel. opport. for advancement; high pay; good refs. required. CONTINENTAL ENVELOPE CO. 429 S. ASHLAND.

HOSTLERS

for parking buses in garage and parking lot; must be experienced.

GREYHOUND BUS LINE

570 E. 34TH-PLACE.

INSPECTORS

Precision work. Must read instruments.

Triplex Corp. of America

2403 N. Oakley.

INSPECTORS

PRECISION AND BENCH

100% War Work. ACME STEEL CO. 2840 ARCHER.

INSTRUMENT MAKERS

for tubular type surgical equipment, requiring machining and soldering.

PRECISION PARTS MAKER

Requiring bnch. lathe, mill and hand wrk.

Turret Lathe Operator

BAKELITE MOLDER

CAMERON SURGICAL

666 W. DIVISION.

IRON shop needs 2 helpers—For fire escape and miscellaneous iron work. 3045 N. ROCKWELL.

JANITORS

LIGHT FACTORY

HABER

Screw Mach. Prod. Co.

900 W. NORTH-AV. 2nd FLOOR.

JANITORS and ELEVATOR OPERATORS

ARTHUR RUBLOFF REAL ESTATE CO., 300 W. Adams. See Mr. Walsh.

JIG BORER OPERATORS. CALL CANAL 3801.

LABORATORY ASSTS.

Interesting steady work for young men or women; experience not necessary; apply in person. International Printing Ink. 2211 Elston-avenue.

LABORERS

Lumber Handlers, General Factory. DEFENSE PLANT. S. Karpen, 636 W. Cermak-rd. Can. 6700.

LABORERS—Experienced in building construction for war housing project, Bay City, Mich., 6 days week, time and half Saturday. Chicago scale. Victory 7100.

LABORERS—For coal hikers; can earn over $10 daily. 1545 S. Cicero-av.

LABORERS—No experience necessary; $1.05 per hour. 2011-13 W. Lake.

LATHE HANDS

Above average pay; men with tools; 1 year exp. required; nite and day work. Apply 5th floor, 512 S. Peoria.

LATHE operator—Drill press and shaper operator. Call Calumet 5411.

LAYEROUT.

For steel plate work. HAMLER BOILER & TANK CO. 6025 W. 66th-st.

LAUNDRY WASHMEN

Wringer men or pullers for steady jobs; good pay while learning; nr. L or surf. See or phone Mr. Jones, Delaware 4080. 849 N. FRANKLIN-ST.

LAUNDRY ASSEMBLER

Experd., or will teach; good pay; pleasant surroundings; ESSENTIAL industry. ARGYLE LAUNDRY, 5416 N. KEDZIE.

LAUNDRY MEN—4

Washroom; white; no experience. Excellent pay and bonus; paid daily. 4131 Ravenswood, near Irving Park.

Laundry Maintenance Man

for small laundry; help supervise; good opport. for right man. Address F J 266, Tribune.

LAUNDRY ENGINEER

Good working conditions. Good salary for right party. Bee Hive Laundry, 2043 W. Van Buren.

LAUNDRY PACKERS

Pullers—No Exp. Necess.

Red-White-Blue Ldry., 612 W. 26th-st.

LAUNDRY feeder or folder on mangle—40 hours, 8 to 4:30; good pay; rest periods daily; steady work; excel. working cond. Rainbow Laundry, 4307 W. Division.

LAUNDRY wringer man—White or colored; good pay, good working conditions. Apply Majestic Laundry, 903 N. California. Bru. 7126.

LAUNDRY foreman—Familiar with washroom and flat work depts.; permanent position. State age, exp., and salary expected. Address F B 552, Tribune.

LAUNDRY HELPERS AND PORTERS. Steady work; good pay. Y. M. C. A. Laundry, 12 E. 9th-street.

LAUNDRY puller—Exp. not nec.; highest wages paid; exc. post-war opp.; good working conditions. 759 S. Cicero.

LINOTYPE operator—Steady work; good wages. 711 S. Dearborn, Rm. 326.

LINOTYPE operator. Citizen Publishing Co., La Grange. Phone La Grange 4600.

LION MFG. CORP.

NEEDS

TOOL MAKERS

TOOL GRINDERS

Apply 2640 Belmont

LITHO Press Helpers—To learn to be pressmen; 100% essential war work; good wages; steady job. Redson-Rice, 111 N. Wacker, corner Washington.

Locomotive Firemen

EXPERIENCED OR STUDENT.

C. & W. I. R. R. CO.

APPLY 448 W. 51ST-ST.

Ludlow Operator

Flush left composition only; modern daylight shop. Apply Employment Office.

THE FAIR

STATE, ADAMS AND DEARBORN.

LUMBER PLANING MILL

Man, experienced in setting machines and repairing. Full charge. Bishop Lumber Co., 2315 Elston-avenue.

LUMBER yard foreman—Experienced and reliable; also truck driver with lumber yard experience. Elmont Lumber Co., 2510 N. Pulaski-rd. Cap. 1700.

MACHINE TRAINEES

GEAR CUTTERS. TURRET LATHES. ENGINE LATHES. MILLING MACHINES. MACHINE REPAIRMEN. SURFACE GRINDERS. SIZEMATIC GRINDERS. PRECISION GRINDERS. WORM THREAD GRINDERS. LABORERS AND SWEEPERS ALSO.

ILLINOIS GEAR & MACHINE CO.

2108 N. NATCHEZ. NORTHWEST SIDE, 6500 WEST.

MACHINE OPERATORS—On hand screw machines and bench lathes; experience not essential but must be draft exempt and not now employed in war work; 57½ hour week; 100% war work. KORSEN MFG. CO., 2007 Elston-av.

MACHINE workers—Milling machine and drill press; nights; above average pay. Apply 5th flr. 512 S. Peoria.

MACHINISTS

Planers, engine lathe, horizontal boring mill, and milling machine hands.

Require own tools; at least 3 years experience on close work.

Drill press operators and helpers

Job shop production; day or night; 18 hours weekly overtime; 100% war work. MONROE 4348.

MACHINISTS

EXPERIENCED AND TRAINEES. AFTERNOON SHIFT, 6 DAY WEEK. PEERLESS TOOL & ENGINEERING CO., 1133 N. KILBOURN.

MACHINISTS

Experienced for maintenance work; must be able to operate all machine tools. Solar Mfg. Corp., 4501 S. Western.

MACHINIST'S helpers, also assembly work; 75c to $1; 100% defense work; no experience necessary. Open on Sun., 10-1. William Lamp Co., 2756 S. Trumbull.

MACHINISTS

Chicago Specialty Equip. Co. 2131 S. Christiana.

MACHINISTS—Radial drill, shaper, engine lathe operators; 60 hrs. day work, Mon. Sat. noon. Charles Grotnes Machine Works, Inc., 2111 W. Lake-st.

MACHINIST—On repair work; scraper hands also needed. Mid City Engineering Co., 715 W. Lake-street.

MACHINISTS—All around; on close work; at least 1 year's experience. TOOLS, INC., 4019 W. Lake-st.

MACHINIST—All around for small job shop. Calumet 5411.

MACHINIST—Exper., for work in small shop. Haymarket 7000.

MAINTENANCE MAN

in candy factory; must be familiar with enrobers, wrapping machines, boiler, steam mix kettles and able to make repairs; salary $50-$75 week, depending upon exp. and refs. Reapply from address F G 377. Address F K 156, Tribune.

HELP WANTED—MEN

Professions and Trades.

MAINTENANCE MAN

for upkeep of small boiler and maintenance of light machinery.

S. K. SMITH COMPANY

2857 N. WESTERN-AV.

MAINTENANCE man—To take care of simple machinery in South Side food plant. Permanent job. Address F K 117, Tribune.

MAP mounters—Also helpers to learn. Gd. pay while learning. Essential industry. Perm. position. Fred Wild Co., 314 S. Franklin.

MARBLE setter and cutter—Lightner, 2810 South Michigan.

Mechanics and Helpers

AUTO, TRUCK, OR BUS.

With tools. Essential industry; up-to-date machine shop. TOP WAGES—IDEAL CONDITIONS.

GREYHOUND

570 E. 34TH-PLACE.

MECHANIC FOREMAN

to take full charge of fleet of trucks; also mechanics.

Address F J 267, Tribune.

MECHANICAL or product engineer with wide experience in metal stampings, close tolerance precision work, capable of designing tools and completely supervising project. Address F B 325, Tribune.

MECHANIC'S helper—Palwaukee Airport, Des Plaines, Ill. Call Miss Thoreson, Wheeling 33.

MECHANICS—Motor truck repair. See Oscar Paulsky, Service Mgr., Sterling Motors Corp., 2525 S. Wabash. Vic. 3180.

MECHANIC—Willing to learn air conditioning and general maintenance work. Apply 5339 W. Lake-st.

MECHANIC.

Experienced on trucks; good pay; essential industry. Kedzie 4604.

MECHANICS—Auto [2]; 1 generator man; 1 parts man. Michigan 0355.

MACHINIST — All around, capable taking charge small shop. Mid. 3080, for appt.

METER READER

Electric watt hour meters. Post-war job. Give exper. No objection to age if active. ADDRESS F K 139, TRIBUNE.

MEIHLE Vertical pressmen and helpers—Good wages and hours. 7530 S. GREENWOOD-AVENUE.

Milling Machine Opers. and Attendants

100% WAR WORK. ACME STEEL CO. 2840 ARCHER.

Milling Mach. Setup Men

Top wages to right men. New plant; new equipment. ADCO PRODUCTS, 3232 N. Kilpatrick.

MILLING MACHINE OPER.

Day shift; 6 day week; union shop. 20 S. HOYNE-AV.

MOLDERS

Permanent mold aluminum foundry needs 4 men; excellent post-war opportunities; experience unnecessary; you are paid while learning. BORG METALS DIVISION, 400 East Ohio-street.

Molders and Coremakers

General foundry help. 100% war work. HOWARD FOUNDRY CO. 4918 Bloomingdale. Near Grand and Cicero.

MOLD men [2]—For tire recapping and vulcanizing. Also 2 experienced builders. Apply 6949 Stony Island-avenue.

MOTION picture machine repair man and mechanic; familiar with all type projectors used in theaters; good position for right man; state fully experience. Address F K 224, Tribune.

MOTOR TESTER

Expd. in test of fractional h. p. motors; perm. pos. now and aft. war; top wages.

H. C. ENGINEERING CO.

2010-14 Wabansia at Damen.

OFFSET pressman and Alb. plate maker—To take charge. Webendorfer Chief exp. necessary; $1.50 hr. Good place. Address F B 564, Tribune.

OFFSET pressman—For Harris S6L; days; $1.50 per hour; plenty of overtime if desired. Address F B 473, Tribune.

OPTOMETRIST—Registered, for Chicago, man or woman, steady position, top salary. Position available now. Apply Rm. 1410, 5 N. Wabash-av.

ORDERLY for surgery—Pleasant working conditions. Salary plus rm. and laundry. Meals at cost. Evanston Hospital, Greenleaf 2500, Ext. 526.

PACKERS

100% WAR PRODUCTION. POST-WAR FUTURE.

MOTOROLA

Galvin Mfg. Corp., 4545 W. Augusta.

PACKERS, bright-dippers, clean up men—in war production plant; may be 45 or over if strong and in good health; statement of availability and U. S. citizenship required. Apply in person. Jas. P. Marsh Corp., 2073 N. Southport.

PACKERS

Good opportunity for glassware packers in permanent essential industry; loop location. Phone Mr. Blair, State 1441.

PAINTERS—Experienced interior and exterior; steady, all year 'round; must be good. 5142 W. Chicago. Austin 1551.

PAINTER—A1 exterior work; state salary. Write P. O. Box 546, Evanston, Ill.

PAPER CUTTER—Day work; good salary; permanent job. Peerless Press, 141 W. Ohio. Superior 6564.

PAPER CUTTER. Fieberg Press. 141 W. Ohio-st.

PAPER cutter—Good oppor. for A-1 man. Printcraft. 133 N. Jefferson.

PARCEL POST PACKER

Perm. position in essential industry for draft exempt young man; light packaging in shipping dept. Apply Mr. Jacobson, factory entrance. THE C. F. PEASE CO., 2601 W. IRVING PARK-RD.

PARCEL Post and Express Packer—In shipping dept.; 75c an hour start, time and ½ after 40 hours. General Engraving Co., 538 S. Clark.

PHOTO-ENGRAVING — Plant engaged in essential work needs a stripper and printer, also a zinc etcher. Top wages. Vacation with pay. State experience. Address F C 107, Tribune.

PHYSICIAN WANTED

Gynecologist and obstetrician. Permanent association, Illinois register. Excellent opport. Address F J 170, Tribune.

PLASTER casters and cleaners for statuary work; very good wages and working conditions. Call Mr. Marchi, Mohawk 4440, between 12-4 Sun.

PLUMBER or mainten. man—Part time; sal. and apt. Furn. or unfurn. 735 Rush.

POLISHERS and BUFFERS

100% WAR WORK.

Must be experienced—metal stampings preferred. Day or night shift; 56 hr. wk.

CROWE NAME PLATE CO.

1749 GRACE-ST. BIT. 4277.

PORTER—USED CARS

Steady work; good pay. Grand Auto Corp. 3940 GRAND-AV.

Pressed Steel Car Co., Inc.

136th-st. and Brandon-av.

HEGEWISCH STATION, CHICAGO.

INSPECTORS

FOR RECEIVING, PRECISION, AND FINAL ASSEMBLY.

Cutter Grinders

Tool Inspector

Laborers

Package Wrappers

FOR OVERSEAS SHIPMENTS.

Press Helpers

Aniline and Letter Press

Slitter Men

Slitter Helpers

Bag Machine Operators

Stock Men

APPLY

42 W. Cermak. Mr. Gregones

PRESS FEEDERS [3]—

Exp. Harris S-1 automatic letter press 80c-85c hr.; steady; 40 hour week. Greenwood Co., 710 Federal-st.

PRESSER [Gents] — Steady; good wages. Cardinal Cleaners, 5029 S. Cottage Grove.

PRESSER—For men's suits, steady. Evanston College Cleaners, 813 Noyes-st.

PRESSMAN.

One who can handle Miehle cylinder press; make ready and operate for die cutting folding boxes. Good future in small plant just starting. Vin. 4910.

PRESSMAN

for high grade work on Kelly and Miehle Vertical; medium size plant; good pay; permanent position. Sterling Printing Corp., 325 W. Ohio.

PRESSMAN

Experienced on automatics or Gordons. Permanent job. Clean plant. Good pay with overtime. Independence 2332.

PRESSMAN

Miehle and horizontal combination. Atlantic 2400. Art Craft Press, 700 E. 40th.

PRESSMEN—1 for vertical and 1 for Little Giant; good working conditions; steady job. Alexander Brown, 9 W. Illinois.

PRESSMAN — Cylinder; automatic feeder. Give full particulars. Address F G 303, Tribune.

PRINTING PLANT NEEDS

men and boys to work on essential government work; good wages, time and ½ for overtime; bonus for night work; frequent raises, paid vacations, free uniforms and lockers; good transp.; located on So. side, 15 min. from loop.

SINGLE-COLOR PRESSMAN. TWO-COLOR PRESSMAN. OFFSET PRESS HELPER. SHEET-FED OFFSET PRESSMAN. TWO-THIRDER COMPOSITOR. FOLDING MACHINE OPERATORS. PORTERS.

Apply Stanley Wessel & Co., 460 E. 30th-st. Weekdays 9 a. m.-5 p. m. Sunday 10 a. m.-2 p. m.

PRINTING ink maker or assistant—Small plant. Steady position. Address F B 467, Tribune.

PRINTING pressman—Union; Miehle horizontal and vertical presses. Leo P. Dwyer Co., 738 W. Van Buren-st.

PRINTER—Gordon feeder; cut stock and help generally. 711 S. Dearborn, R. 326.

HELP WANTED—MEN

Professions and Trades.

PRINTER—Exper. setup and press man; Miehle, Miller, Kluge. Steady work. Ideal School Supply Co., 8316 S. Birkhoff. 2 blks. E. of Halsted off of 83d-street.

PRINTING INK MILL HAND. EXPERIENCED. SUPERIOR 4258.

PUNCH PRESS OPERATOR ALSO LATHE HAND

Day work; good wages; fine opportunity for reliable, experienced men who also want post-war jobs; company paid group insurance and pension plan; vital industry making own peace time products; 2½ blocks to 63d-st. car. Hoof Products Co., 6543 S. Laramie-avenue.

PUNCH PRESS OPERS.

100% WAR WORK. Acme Steel Co. 2840 Archer.

PUNCH PRESS

Operators. Men or women. Apply 2644 N. Maplewood-av.

PUNCH press operators—Good pay; steady work; plenty of overtime. Jackson Auto Radiator Co., 1515 Altgeld.

PUNCH press operators—Must have experience. Robt. Bobins & Co., 2846 W. North.

PUNCH PRESS OPERATORS. War work exclusively. 2911 Carroll-av.

RADIO TECHNICIANS

EXPERT RADIO TEST MAN. RADIO ENGINEERS. PRODUCTION SUPERVISOR. FIELD TEST SUPERVISORS. MECHANICS. TROUBLE SHOOTERS. PROCESS ENGINEERS. [Mechanical or elec. background.] ELECTRICAL PRODUCTION ENGINEERS.

Perm. Pos. High Pay. Write or Ph.

MAGNAVOX

737 N. MICHIGAN. DEL. 1707.

RADIO

Analyzers and Inspectors

Experienced on radio equipment.

Chicago Apparatus Co.

1735 N. Ashland

RADIO REPAIRMEN

ADMIRAL RADIO

100% WAR WORK. Bring proof of citizenship.

3815 ARMITAGE-AV.

RADIO service man—Draft exempt; to work in established store 40 miles north of Chicago; shop fully equipped; good wages; steady work; permanent position. Give all details. Address F K 133, Tribune.

RADIO service man—Exper.; good salary; pleas. working cond.; near north side. ADDRESS F K 264, TRIBUNE.

RADIO SERVICE MAN. 4912 W. MADISON-ST.

RADIO repair man—Full or part time. 2368 Milwaukee-av. Arm. 0013.

REFRIGERATION service man and a shop man. Triangle 1252.

SALES ENGINEER

for nationally known electric arc and gas welding equipment, electrodes, and supplies. Productive territory available. Give full particulars, education, and experience. Desirable post-war job. ADDRESS F J 517, TRIBUNE.

SANDERS

with some spraying experience preferred; plenty of overtime; steady work; good pay. Ask for Mr. McGuire, 810 E. 50th.

SCREW mechane operator and helper and milling machine operators—Good pay; good working conditions; hours 8-4:30, plenty overtime at time and a half. Specialty Engineering & Mfg. Co., 4740 W. Armitage.

Screw Machine Operator

on Brown & Sharpe automatics; night work; must set own jobs; have job shop exp.; all new equipment; motor driven; no overhead belts. Standard Johnson Co., 1916 W. North-av. Hum. 0415.

Screw Machine Operators

AUTOMATIC AND HAND SCREW. 500 W. 31ST-ST. VIC. 3883.

SETUP MEN

ACME AUTOMATICS NO. 52-53-55. Good working conditions. Top wages. Plenty of overtime. Excellent opportunity for further advancement. Address F D 514, Tribune.

SHEET metal mechanics and helpers—On blow pipe work. Prac. Engineering Co., 5001 S. Western-blvd.

SHEET metal workers and helpers—Job shop experience. Alloy Crafts Co., 4429 Cortland-st.

SHEET metal worker and helper. 4511 N. CLARK-STREET.

SHEET metal worker—Inside and outside work. A. DURR & Co., 1937 Walnut-st.

SHEET metalworker — Inside and outside work. Columbus 9679.

Shipyard Workers

100 Arc Welders

Machinists Electricians

Sheet Metal Workers

Ship Fitters

Boiler Makers

Painters Hookers

Helpers and Laborers

CALUMET SHIPYARD

9367 HARBOR-AV., CHICAGO.

Shipping and Stock Work and Delivery Men

38 to 55 yrs. or 4-F men; essential industry; pleasant, permanent; opportunity for advancement. Calumet 4730. Mr. Johnson or Skarecky, Standard Unit Parts Corp., 2027 S. Michigan.

Shippers and Packers

STEADY. WAR PLANT.

SPEED-O-PRINT

161 E. GRAND.

SHIPPING CLERK

Expd. factory mfg. small electrical parts; 100% war work. Solar Mfg. Corp., 4501 S. Western.

SHIPPING ROOM HELP

Packers, freight and express routing men; good pay for snappy workers; time and ¼ overtime. Chicago Wholesale Co., 230 W. MONROE.

SHIPPING clerk's assistant—Small mfg. plant; permanent position; 40 hours per week. Experience not necessary. W. W. Wilcox Mfg Co., 564 W. Randolph.

SHIPPING ROOM HELPERS. Defense plant. 70c hour, 1½ overtime. SEAMAN, 21 E. HUBBARD, 6TH FLR.

SHOE CUTTERS. Steady or part time; good pay. 1320 Blue Island-av.

SHOP CLERK

Experienced in handling heat treatment specifications by large machinery parts manufacturer; excellent opportunity for advancement. In reply state age, experience, and salary desired. Address F K 180, Tribune.

Silk Screen Squeegee Opr.

Experienced on glass, wood, and metal; 48 hour week; war work; top wages; permanent position with post-war future. ADVERTISING POSTER & FINISHING CO., 440 W. Huron. Superior 1944.

SILK screen operator—On glass. Excellent opp. Price Bros., Inc., 36 S. Throop.

SPRAYERS

FAST MEN FOR FINISHING SHOP. $1.10 HOUR TO START.

SUR-WAY FINISHING CO.

3933 ELSTON-AV.

SPRAYER—Exp. on woodwork; 48 hour week, time and ½ over 40 hrs. Sullivan Nolan Advertising Co., 527 W. Chicago-av.

STATIONARY ENGINEER

For south side food plant; permanent job. Address F G 308, Tribune.

STEEL LABOR

YARD

MASON

SHIPPING

COKE PLANT

OPEN HEARTH

BILLET DOCKS

BLOOMING MILLS

BLAST FURNACES

MERCHANTS MILLS

Wisconsin Steel Works

2701 E. 106TH-ST., 1 blk. E. of Torrence. ESSENTIAL WAR WORK. GUARANTEE 48 HRS. PER WK. HIGH RATE OF PAY. SHIFT WORK. ADVANCEMENT POSSIBILITIES.

STENCIL CUTTERS

EXPERIENCED ON SILK SCREEN. FULL TIME. FREE GROUP INSURANCE.

POSTER PRODUCTS, INC.

2142 FULTON-ST.

Stock clerk and receiving clerk, for war work. Lyon & Healy, 1423 W. Lake.

STOKER REPAIR MAN. 4912 W. MADISON-ST.

STOVE repair men—$30 week; increase in salary. 2d floor rear, 669 N. Racine.

SUPERINTENDENT—Thoroughly exp. Medium size printing plant; composing rm. experience. Address F J 161, Tribune.

TAILOR.

Apply ready for work. Good pay; steady work guaranteed. 6716 Northwest-hway.

TAILOR—In men's clothing store; steady work; gd. pay. Apply at once. 11158 S. Michigan.

TAILOR—Fast tailor and bushelman; highest wages. Apply Roger Bros. Clothing, 332 S. STATE-ST.

TAILOR—CUSTOM SHOP; MEN'S. Mr. Bell, 189 W. Madison-st. Rm. 310.

TIME STUDY MAN

Experienced in setting rates on hand screw machine operations. Paasche Airbrush Co., 1909 Diversey.

Tire Vulc.-Recappers

Exper. section man to build and operate molds; also all around recapper capable of buffing, building and operating lode molds; will employ at your highest skill level. Call Stewart 1818.

[Continued on following page.]

HELP WANTED—MEN

[Continued from preceding page.]

Professions and Trades.

TIRE vulcanizer—Experienced; steady employment; good wages. 1900 S. State.

Tool Draftsmen
Precision Inspector
Milling Machine Setup
Assemblers
Stockroom Helpers
J. P. SEEBURG CORP.
852 Blackhawk-st.
[2 BLOCKS SOUTH OF NORTH-AV.]

Tool and Die Makers
Automat. Mach. Set-Up Men
Maintenance Machinists
Maintenance Electricians
DAY AND NIGHT SHIFTS.
WESTINGHOUSE
2211 W. PERSHING-RD. 3900 SOUTH.

TOOL ENGINEERS AND DESIGNERS
Layout men; processors, checkers, in and out of town; top wages. 60 hr. minimum. Atlas Tool Engineering Co., 5153 N. Clark. Longbeach 5206.

TOOL GRINDER—1st CLASS
Permanent position in plastic mold shop; must be able to set up machines and eventually assume supervisory duties in our grinding dept. Midland Die & Engraving Co., 1800 W. Berenice-av.

Tool and Die Makers
Toolroom Lathe Hands
100% defense work; plenty of overtime. EVEREDE TOOL CO., 302 N. LOOMIS.

Tool, Die, Gage Makers
AAA1 men; high wages. Ultra modern shop; 100% defense. Apply 2931-33 N. Pulaski.

TOOL makers—Junior or senior; some exp. in jig and fixture work; good hours. Ruskin Products Co., 5622 N. Broadway.

TOOL and Gagemakers—A-1 men only; top wages. 5656 N. Hermitage. Lon. 8807.

TOOL AND DIE MAKER—Top wages. 4445 BELMONT.

TRUCKERS, WAREHOUSE
ESSENTIAL INDUSTRY.
77½c PER HR.; $1.16 OVERTIME.
80c PER HR. AFTER 30 DAYS.
OVERTIME AFTER 40 HOURS.
PERM. WORK—PAID VACATIONS.
Crooks Terminal Warehse., 5967 W. 65th.

TRUCK MECHANICS
To work for trucking Co., hauling essential war materials. $1.35 per hr. Must be exp., have own tools. Apply Midwest Transfer Co., 1310 St. Charles-rd., Maywood, Ill.

Truck Drivers and Helpers
Scavenger experience only. Steady work; $9 day for drivers and $7.50 a day for helpers. Apply 6:30 a. m. to 400 N. Peoria and 4545 COTTAGE GROVE.

TRUCK ASSEMBLERS
for motor truck plant. Plenty of overtime. Available Truck Co., 2501 Elston-av.

TRUCK DRIVERS
Good salary. Good hours. 1019 W. Congress.

TRUCK FLEET MECHANIC.
Exper.; good ignition man; heated gar.; excl. pay. Northwest Cartage, 900 S. May.

TRUCK DRIVER AND HELPER.
3207 S. HALSTED. APPLY 9 A. M.

TRUCK driver—Delivery; ½ ton truck; 5 day week. Address F K 446, Tribune.

TUCKPOINTERS—PRACTICAL—STEADY. 2335 S. MILLARD. LAWNDALE 4022.

Turret Lathe Opers.
Floor Inspectors
NEEDED AT
ELECTRO MFG. CO.
2032 W. FULTON-ST.

TYPEWRITER MECHANIC.
We have one of the best equipped typewriter shops in the country; good pay and pleasant working conditions. Peoria, Ill. Phone Mr. Adams, Thurs., Fri., or Sat. eve. and Sun. Ard. 4000, Ext. 1786.

UPHOLSTERERS—Repair; full or part time; any hours, day or nite. Plenty overtime; top pay; vacation with pay; also cutter foreman for nite shift; clean, light shop; steady work guar. Gd. trans. 500 S. Wells-st., 5th floor.

UPHOLSTERERS
for light work; full or part time; good pay. Apply Stork Line Furniture Corp., 4400 W. 26th-st.

UPHOLSTERER—$15 A DAY. 9 S. RACINE.

WAREHOUSE HELPERS.
Steady position; exp. helpful but not required. Good starting salary. Apply in person, 4840 Broadway.

WASHING MACHINE SERVICE MAN. 4912 W. MADISON-ST.

WASHER—Steady; garage exp.; refs.; top pay. 6359 W. North-av. Euclid 3260.

WATCHMAN
4 nights each week [48 hours] at 70c an hour. Time and ½ over 40 hours. Able to attend stoker and make regular rounds. No janitor work. Permanent position. Address F G 181, Tribune.

WATCHMAN-JANITOR
6 nights a week. Essential mfr.; near loop. Must be active, sober, and steady. Permanent; 60 hrs. per week. Pyott, 328 N. Sangamon.

WELDERS
Combination gas and electric. Must be experd. in pre-heat, cast iron and aluminum. Top wages. Modern gar. and mach. shop.
GREYHOUND BUS LINE.
570 E. 34TH-PL.

WELDERS
Arc welding on trucks. Plenty of overtime. Available Truck Co., 2501 Elston-av.

WELDERS [Electric Arc]—Acetylene machine burners, boiler maker helpers, and drill press operators. Hamler Boiler and Tank Co., 6025 W. 66th-st.

WELDER wanted—Steady job. Day work. Good rate. 55 hour week. SPARKLER MFG. CO., Mundelein, Ill.

WOODWORKERS
Cabinet Makers
AND
Machine Hands
45 hr. wk. Steady employment.
1234 FULLERTON-AV.

WOODWORKERS
War wk. Mach. opers. all kinds, $48 per wk. Helpers $41 per wk. Day or nite wk. Steady work guar. Two paid rest periods. Service Industries, Inc., 2025 S. Calumet.

WOOD SAWYERS
Experienced; good pay; steady work; now and post-war; fine working conditions. 4892 N. Clark.

WOODWORKERS—Jigsaw cutters; excellent [illegible]. Apply Chicago Cedar Craft Mfr., 1049 N. Paulina. Humboldt 2241.

WRINGER MEN
507 East 34th-Place

BRACH'S
No experience required. [illegible]
4656 W. Kinzie-st.
4117 W. Madison
or 3418 W. 26th-st.

WAR WORK!
LOOP. ALL TRANSPORTATION.
Milling Machines
Centerless Grinders
Drill Press Opers.
[illegible] MFG. INDUSTRIES
80 W. LAKE. 10TH FLOOR.

The Chicago Screw Co.
WILL INTERVIEW
men with high school math. to train as tool grinders, etc.
OPEN DAILY, 8 A. M.-5 P. M.
SUNDAYS, 10 A. M.-2 P. M.
1026 S. HOMAN-AVENUE

MEN
We can use several men as [illegible] no handicaps [illegible] BUNZEL CORD & WIRE CO. 4727 W. Montrose-av.

MEN
DEFENSE PLANT.
65c AN HOUR
STEADY, OVERTIME
2414 W. 21ST-ST.

ACTIVE MEN
White light factory; gd. working cond.; [illegible]

Men's Clothing Fitter
EXPERIENCED IN DEPT. STORE OR SPECIALTY SHOPS. PERMANENT. GOOD SALARY. Address F R 595, Tribune.

JANITOR HELPER
6 day week; full union scale [illegible] Apply Mrs. Welch. 1041 East 50th-st.

MAN—Mechanically inclined, for shop work in small factory; essential industry; [illegible] Magnetic Parts Co. [illegible] Montrose 7547.

WANTED — Man [illegible] Service Center, 8500 S. [illegible] Beverly 8833.

[illegible] OR SENIOR TOOL AND DIE MAKERS [illegible] 2131 S. Christiana.

HELP WANTED—MEN

Professions and Trades.

MAKE YOUR WAR EFFORT COUNT!
There's a big job for you and U. S. building. War—essential Diesel Locomotives
WANTED IMMEDIATELY
150 ARC WELDERS
1,500 men and women as milling mach. operators, fabrication machine operators, Hydrotel mill operators, turret lathe operators, engine lathe operators, sheet metal mechanics, punch press operators, boring mill operators, drill press operators, machine repair men, packers and craters, Borematic operators, centerless grinders, jig bore operators, armature winders, material handlers, Bullard operators, Gisholt operators, surface grinders, shear operators, crib attendants, flame burners, engine testers, heat treaters, shaper hands, gear grinders, gear hobbers, tool grinders, stock takers, toolmakers, steel fitters, blacksmiths, utility men, carpenters, assemblers, degreasers, inspectors, clampers, laborers, janitors, burrers, platers, oilers.
MANY ADVANTAGES
YEAR ROUND JOBS: NO LAYOFF FOR MODEL CHANGES: NO CONVERSION PROBLEM: HEAVY BACKLOG OF ORDERS: VALUABLE DIESEL EXPERIENCE: MAXIMUM "TAKE HOME" PAY: INSURANCE BENEFITS: UNSKILLED PAY WHILE LEARNING
Apply Today
38 N. Dearborn or Plant
EMPLOYMENT OFFICE OPEN
8 A. M.-8 P. M. MONDAYS, WEDNES. 8-5 TUES., THURS., FRI., SAT. 2 P. M.-6 P. M. SUNDAY.
West Towns and Bluebird Bus Service to plant.
Electro-Motive
Division
General Motors Corp.
LA GRANGE, ILL.
HOME OF THE DIESEL LOCOMOTIVES.

NEEDED IN ESSENTIAL WAR INDUSTRY.
Tool Designers
Tool Makers
Drill Press Operators
Drill Press Setup Men
Milling Mach. Operators
Milling Machine Setup Men
P. & W. Profiling Setters and Operators
B. & S. Auto. Screw Mach. Operators and Setup Men
Hand Screw Mch. Operators and Setup Men
Lathe Hands
Precision Inspectors
Shop Clerks
General Laborers
Thread Grinders
External Cyl. Grinders
Steamfitters
Draftsmen
Guards
Excellent transportation, street car, L train. Long established firm near Loop. Excellent working conditions.
Phone Mon. 7460, Ext. 218

THE BUDA CO.
154th and Commercial-av.
HARVEY, ILL.
PHONE INTEROCEAN 9531.
REQUIRES EXPERIENCED AND INEXPERIENCED
HANDYMEN.
LABORERS.
STOCK TAKERS.
TOOLROOM MACHINISTS.
RADIAL DRILL OPERATORS.
MILLING MACH. OPERATORS.
TURRET LATHE OPERATORS.
HAND SCREW MACH. OPERS.
EXTERNAL GRINDER OPERS.
DISC GRINDER OPERATORS.
ENGINE LATHE OPERATORS.
MILLWRIGHTS.
ELECTRICIANS.
DIESEL ENGINE TESTERS.
DIESEL ENGINE ASSEMBLERS.
COST CLERKS.
PRECISION INSPECTORS.
PLANT GUARDS.
Open Sunday, 9 to 3
I. C. trains and Safeway Buses to Door

AUTOMATIC ELECTRIC COMPANY
NEEDS 50 MEN
For the following positions:
STOCK MEN.
LABORERS.
TRUCKERS.
PUNCH PRESS OPERATORS.
SHIPPING ROOM MEN.
BAKELITE MOLDERS.
RECEIVING ROOM MEN.
JANITORS.
Good starting rates and regular increases, per union agreement.
EMPLOYMENT OFFICE OPEN daily, including Saturdays.
AUTOMATIC ELECTRIC CO.
1019 W. VAN BUREN

MEN AND WOMEN
New plant in Chicago.
A peace time job at war time wages.
No experience necessary.
Time one-half over 40 hrs.
10% additional for night work.
LABORERS.
MAINTENANCE MEN.
SET UP MEN.
INSPECTORS.
FILERS.
MACHINE OPERATORS.
MOLD OPERATORS.
POWER TRUCK OPERATORS.
Apply to Mr. Johnson.
Any day except Sunday 8 a. m. to 6 p. m.
Doehler Die Casting Co.
2255 W. 43D-ST.

BINDERY HELPERS
PRESSROOM HELPERS
CAR UNLOADERS
STOCK HANDLERS
SHIPPING ROOM HELP
No Experience Needed
ALSO
TRIMMING MACHINE OPERS.
FOLDING MACHINE OPERS.
FLAT CUTTERS.
UNION SCALE PAID.
CUNEO PRESS
465 W. Cermak, 2d Flr.

WESTERN PACIFIC RAILROAD
wants in California, Nevada, and Utah [illegible] Free transportation from Chicago to the job. Apply in person or write for application to U. S. Railroad Retirement Board, 409 W. Washington-st., Chicago. Ask for Mr. [illegible]

Essential War Jobs
MACHINISTS.
TOOL AND DIE MAKERS.
PRODUCTION GRINDERS.
INSPECTORS.
SHIPPING ROOM HELPERS.
Day and Night Shifts
CHICAGO FLEXIBLE SHAFT CO.
5600 W. ROOSEVELT-RD.

WAR PLANT
PRODUCTION WORKERS.
[illegible]
LABORERS.
[illegible]
CRIBBEN & SEXTON
700 NORTH SACRAMENTO.

MEN AND BOYS
WE WILL TEACH YOU PRECISION TOOL WORK ON
LATHES
MILLS
GRINDERS
[illegible]

TRAIN NOW FOR POST-WAR OPPORTUNITY
Modern, Best Equipped Electrical Repair and Rebuilding Shop in U. S. [illegible]
CHICAGO ELECTRIC CO.
1318 W. 22d-st. Chicago. Canal 2900.

BOYS AND MEN
to learn the Casting Trade. [illegible] 100% war work. CHICAGO DIE CASTING CO. 5851 W. Dickens.

MEN
FACTORY WORK.
Apply 2441 W. 16th-st.
Phoenix Metal Cap Co.

WAR WORK
AUTO screw machine opers. and set-up men [illegible]

MEN—For machine shop. Defense work. [illegible] 1208 W. Cermak

GENERAL maintenance engineer—Steady work; $1.50 hr. Address F K 483, Tribune.

HELP WANTED—MEN

Professions and Trades.

GET YOUR WAR JOB NOW
Making Aircraft Forgings!
MAINTENANCE HELPERS
SHIPPING CHECKERS
PRESS OPERATORS
INSTRUMENT MEN
OIL DISPENSERS
FORGE HELPERS
ELECTRICIANS
MILLWRIGHTS
ASH PULLERS
DIE SETTERS
MACHINISTS
SHEARERS
JANITORS
GUARDS
HEATERS
YARDMEN
GRINDERS
SWEEPERS
REPAIRMEN
CAR LOADERS
DIE CHIPPERS
STOCK HANDLERS
FURNACE LOADERS
ELECTRIC TRUCKERS
HEAT TREAT HELPERS
BOILER ROOM HELPERS
TOOL CRIB ATTENDANTS
WE TRAIN YOU ON THE JOB
WYMAN-GORDON CO.
Ingalls-Shepard Division
146th and Wood-st., Harvey
[Just 32 min. from Chi. Loop by I. C.]
LARGEST PRODUCERS OF AIRCRAFT FORGINGS IN THE WORLD

WESTERN ELECTRIC
NEEDS
Men and boys to help turn out war materials at its Hawthorne plant. Good starting rates and automatic increases; excellent working conditions. Openings as follows:
PACKERS.
WIRE MEN.
ASSEMBLERS.
DETAIL MAKERS.
FDRY. LABORERS.
PLATERS' HELPERS.
PUNCH PRESS OPERS.
MATERIAL HANDLERS.
ELECTRICAL TESTERS.
BRASS MILL HELPERS.
TEST APPAR. REPAIRMEN.
TURRET LATHE OPERATORS.
AUTOMATIC SCREW MACHINE OPRS.
HAND SCREW MACH. OPERS.
POWER HOUSE HELPERS.
MACHINE SET-UP MEN.
MILLING MACHINE OPS.
UTILITIES OPERATORS.
DRILL PRESS OPRS.
STOCK SELECTOR.
TOOL ROOM MEN.
BENCH HANDS.
INSPECTORS.
MACHINISTS.
JANITORS.
"For 50 Years a Good Place to Work"
APPLY
23d-pl. and Cicero-av. or
Weekdays 8 a. m. to 7 p. m., Sun. 10-2.
Lp. Off., 39 S. State, R. 1102
Weekdays, 9 a. m. to 7 p. m.

DODGE
CHICAGO PLANT
We are hiring
Men and Women
EVERY DAY.
New Plant, New Machinery.
Excellent Working Conditions.
TRAINING PROGRAM FOR INEXPERIENCED MEN AND WOMEN.
COMPETENT UP-GRADING PROGRAM
WE ALSO WANT:
Production Machine Operators,
Grinders
Broach Operators,
Screw Machine Operators,
Gear Cutters,
Blend and Polish Operators,
Bullard Operators,
Lap and Hone Operators.
Forge Die Room Machinists,
Die Sinkers,
Die Trimmer Makers,
Foundry Workers,
Wood and Metal Pattern Makers.
Core Makers,
Helpers.
These and many more jobs waiting. Your chance for a good job while helping to win the war.
DODGE CHICAGO PLANT,
Division of Chrysler Corporation,
7401 S. Cicero-avenue.

AERO DIVISION.
MINNEAPOLIS HONEYWELL
TOOL DESIGN CHECKER
TOOL DESIGNERS
PROCESS ENGINEERS
PRECISION INSPECTORS
TOOL GRINDERS
MACHINE OPERATORS
CUTTER GRINDERS
SHOP CLERKS.
DAY SHIFT 58 HOURS.
NIGHT SHIFT 60 HOURS.
5 NIGHTS.
APPLY
4747 W. DIVISION

Defense Plant Needs
20 MACHINE OPERATORS.
BENCH LATHE OPERATORS.
SPEED LATHE OPERATORS.
HAND SCREW MACHINE OPERATORS.
PROFILERS.
MECHANICAL ASSEMBLERS.
BURRING AND FILING OPERATIONS.
Good pay and working conditions.
48 hour week. Considerate supervision.
Extra Bonus for Night Shifts
MOTIOGRAPH
4431 W. LAKE-ST.

TRAINEES
Defense plant wants trainees for inspectors, assemblers, lathe hands, heat treat helpers, grinders, punch press helpers and other factory jobs.
Day and Night Shifts
Aetna Ball Bearing Mfg.
4600 W. Schubert

G. E. X-RAY CORP.
TOOL MAKERS. INSPECTORS.
MACH. OPERS. GRINDERS.
STOCKMEN. DELIV. MEN.
GLASS BLOWERS [RADIO-VACUUM].
PACKERS AND CRATERS.
Inexperd. men-boys to be trained in shop jobs. Definite post-war program.
Corner Jackson-Damen
8-5 DAILY. MON. THRU SAT.

Plenty of Overtime
LABORERS
AUTO MECHANICS
[for mechanical assembly]
TOOL DESIGNERS
PRECISION INSPECTORS
[nights]
TOOL ROOM MACHINISTS
100% WAR WORK
BRAD-FOOTE GEAR
1306 S. CICERO-AV.

MEN—BOYS
who are interested in securing permanent work with chance for advancement.
431 N. WOLCOTT-ST.
GOOD WAGES. OVERTIME.
DAY SHIFT. NO SUNDAY WORK.
No experience required.
SHIPPERS PORTERS
HANDY MEN MECHANICS
GENERAL FACTORY HELP.
White or colored.

TRACK AND MISC. WORK
in our yards. Good board and lodging on premises. Steam heated, electric lighted.
Board by John J. Grier
at low prices. Good wages.
Employment office.
CHICAGO UNION STATION
516 W. JACKSON

MEN
WITH OR WITHOUT EXPERIENCE.
STEADY WORK, GOOD PAY.
MONTHLY BONUS.
SHOTWELL CANDY CO.
3501 POTOMAC.

MEN OF MECHANICAL APTITUDE
PERMANENT POST-WAR JOBS ASSURED MEN WHO QUALIFY. WE TRAIN YOU FOR POSITION OF TABULATING MACHINE SERVICE MEN. SALARY WHILE LEARNING. THIS IS AN ESSENTIAL INDUSTRY.
Address F B 594, Tribune.

WAREHOUSE MEN
Experience preferred but not necessary. Excellent post-war future. 58 hour week; time and ½ over 40 hours.
STEEL SALES CORP.
3348 S. PULASKI-RD.

Make $8-$12 Per Day
Our pin setters make big money. Pay daily. Apply after noon. Lawrence Bowling Alley, 1820 Lawrence.

MEN UP TO 65 YEARS
Extremely light work. No exp. necessary. Time and ½ for overtime. McLEAN'S 612 Orleans. 2d floor.

CLEANING ROUTEMAN
Estab. route; exper. not necessary; $35 per wk.; comm. and bonus. Superb Cleaners. Humboldt 1350.

MEN [3]—OVER 40 YEARS.
Light work; shipping dept.; to wrap packages; steady; 40 hrs.; 55c per hour. Greenwood Co., 710 Federal-st.

FACTORY laborers—Permanent; essential industry; good wages; no exp. Soy Bean Products, 210 N. Carpenter.

MEN—FOR LIGHT FACTORY WORK. Apply 2120 W. Lake-st. and 1732 N. Kolmar.

HELP WANTED—MEN

Professions and Trades.

DOUGLAS NEEDS 650 MORE MEN AND WOMEN THIS WEEK
You know the story of the giant C-54 Transport Plane we make—the famous DOUGLAS SKYMASTER. You know how badly these planes are needed to win the war. You have probably heard what a fine place to work this new plant is.
1. Steady, continuous work.
2. NWLB approved wage scales.
3. Time and half over 40 hours.
4. Up to minute, modern plant.
5. All newest equipment.
6. Company furnished tools.
7. Vacation pay plan.
8. Group insurance—life, health and accident and hospitalization.
9. Merit increases and advancement.
10. Aircraft—100% War Work.

EXPERIENCED OR NOT
APPLY N-O-W
Die Finisher; Template and Tool and Die Makers; Bench Machinist; Tube Bender; Heat Treater, Steel; Grinder, Planer, Jig Bore, Draw Bench, Drop Hammer, Drill Press, Turret Lathe, Engine Lathe, Milling Machine, Duplicating Machine, Screw Machine Operators; Sheet Metal Worker; Machined Parts, Service and Flight, AAF Magnetic, Sheet Metal, Safety Inspectors; Crater; Jig Builder; Accountant; Electro-Plater; Sign Painter; Liaison Planner; Sand Blaster; Plant Fireman; Tool Designer; Plant Police Officer; Tooling Liaison; Process Standards; Form Block Maker; Precision Inspector; Expediter; Aircraft Assembler; Filer and Burrer and many other job openings.
DON'T DELAY
Bring birth certificate and come to
BRANCH EMPLOYMENT OFFICE,
4070 Milwaukee-avenue.
9:30 to 7 p. m. Daily except Sunday.
PLANT EMPLOYMENT OFFICE,
Mannheim and Higgins-roads.
8 to 3 p. m. Daily except Sunday.
Buses from Grand and Harlem, Belmont and 80th, Milwaukee and Devon, Irving Park and Narragansett, Milwaukee and Higgins, Diversey and Harlem, Addison and Cumberland, Higgins and Canfield, and Park Ridge or Des Plaines, Illinois.

ALUMINUM
Here is your opportunity to back your boy at the front. Full or part time jobs are available for you.
Shipping Department
Saw grinder, load checker, loader, car bracer, stenciler, shipping scale clerk, bander, lumber checker, laborers, nailing machine operator, cut-off saw operator, rip-saw machine operator, nailing machine helper, and box shop laborer.
Ingot Department
Laborers, fireman's helpers, skim man, pourers, screen man, and scale clerk.
Rolling Mill Dept.
Furnace operator, mill operator, scalper, operator, slitter operator, re-heat operator, shear man, mill checker, laborers, heat treat operator, end-shear operator, continuous mill helpers, and cold roll helpers.
Machine Shop
Machinists and repairmen.
Inspection Department
Laborers, helpers, and scale clerks.
Yard Laborers
Plant Protection
GUARDS.
ALUMINUM CO. OF AMERICA
47th-st. & 1st-av., McCook, Ill.
OR BRANCH OFFICE.
3011 W. Cermak-rd.

ALL CLASSES OF RAILROAD WORKERS
NEEDED BY
SANTA FE RY.
FOR GOOD PAYING JOBS IN ARIZONA AND CALIFORNIA.
Railroad employees are front line soldiers on the home front. Help with the great battle of trans. by filling one of many jobs immed. available on the Santa Fe. Here are a few:
BRAKEMEN
SWITCHMEN
ENGINEERS
FIREMEN
SIGNALMEN
ASST. SIGNALMEN
SIGNAL HELPERS
LINEMEN
GROUNDMEN
TELEGRAPHERS
MULTIPLEX OPERATORS
APPRENTICE OPERATORS
MESSENGERS
TRANSIT MEN
CHAIN MEN
ROD MEN
WATER SERVICE HELPERS
YARD CLERKS
CAR CLERKS
CREW CALLERS
PAINTERS
CARPENTERS
BRIDGE AND BUILDING HELPERS
SANTA FE OFFERS:
1—Free trans. to point of employment.
2—Assistance in securing lodging.
3—Special restau. facilities avail. at many important operating terminals.
4—Hospitalization and retirement plan and many other advantages.
Work this winter in the warm, sunny climate of Arizona or California on A VITAL SANTA FE WAR JOB.
Make personal or written application to U. S. Railroad Retirement Board, 409 W. Washington-st., Chicago. Ask for Mr. Brown or Mr. Smith.

YOUR FUTURE IN THE WEST!
WORK IN SUNNY CALIFORNIA OR
OREGON, UTAH, NEVADA, ARIZONA, NEW MEXICO, TEXAS.
SOUTHERN PACIFIC RAILROAD
OFFERS
good paying jobs for
CRAFTSMEN!
EX-RAILROADERS!
UNSKILLED WORKERS!
Free Transportation
Chicago to the Job
Live in the Western Sunshine Belt. With S. P. you'll be doing a front line war job in a great and growing area. Your chance to build a real future. Many extra advantages.
Here Are the Jobs Open
Firemen, Switchmen, Brakemen, Machinists, Boilermakers, Sheet Metal Workers, Electricians, Carmen, Carpenters, Pipefitters, Painters, Plumbers, Signalmen, Bridge and Building Men, Water Service Mechanics, Telegraphers, Roundhouse Helpers, Shop Workers, Yard Clerks, Ticket and Station Clerks, Clerk-Baggagemen, Rodmen, Chainmen, Draftsmen, Blacksmits, others.
APPLY OR WRITE TO
U. S. RAILROAD RETIREMENT BOARD
409 W. WASHINGTON-ST., CHICAGO.
ASK FOR MR. L. J. LYONS.

SUPPLEMENT YOUR DAY TIME INCOME!
Our "V" training shift, 6:30 to 11:30 p. m., is streamlined to appeal to the white collar day time worker who would like to roll up his sleeves in the evening and earn while he learn!
Experience not necessary; mechanical aptitude and alertness only qualifications required. Lay the foundation for a future as a skilled turret lathe oper., engine lathe oper., precision grinder, precision lapper, speed lathe oper., drill press oper., hydraulic press oper., precision assembler, and precision inspector.
Critical aircraft work; ideal working conditions; conv. transp.; competent supervision; top starting scale. Interviews 5 p. m.-8 p. m. See Mr. Jackson, National Metal Products Corp., 21 N. Loomis.

NORTHWEST SIDE
100% War Work
on Peace Time Products
MACHINISTS [ALL AROUND].
SCRAPERS, FLAT OR BENCH [EXP.].
TURRET LATHE OPERATORS.
ENGINE LATHE OPERATORS.
MILLING MACHINE OPERATORS.
MACHINE SETUP MEN [experienced].
PLENTY OVERTIME.
SHELDON MACHINE CO.
4258 N. KNOX-AV.
Near Montrose and Cicero.

Russell Electric Co.
100% WAR WORK.
Free hospitalization.
Group life insurance.
43 hour week. ½ day Saturday.
ROUTERS.
HAND ARMATURE WINDERS.
STOCK HANDLERS.
FLOOR INSPECTORS [day and nite].
DIEMAKERS.
SETUP MAN FOR DRILL PRESS.
Interviewing daily and Saturday.
9 a. m. to 4 p. m.
340 W. Huron-st.

Post-War Opportunity
for warehouse man. Nationally known mfr. of electrical products has opened new warehouse; clean, light weight merchandise; guaranteed raises; chance for advancement. 1428 W. 37th. Lafay. 8767.

ASSISTANT TO SHIPPER
in meat warehouse; 85c per hour. Time and ½ for overtime. Steady employment. See Carl Meyer, 3843 S. Emerald.

MEN—Preferably with some experience auto business for training as tire and auto supply adjusters. Excellent opportunity. Ph. Mr. Tom. Calumet 5320.

MAN—Permanent, for shipping dept.; gen. work; small factory. Apply 2d floor, 125 W. Ohio-street.

MEN—SHIPPING ROOM AND PACKING. PERMANENT POSITION. APPLY 23 N. FRANKLIN-ST.

MEN OR BOYS FOR FACTORY WORK. PERMANENT POSITIONS. APPLY 27 N. FRANKLIN-ST.

HELP WANTED—MEN

Professions and Trades.

Illinois Division
BENDIX Aviation Corp.
505 N. Sacramento-blvd.
REQUIRES AT ONCE:
DRAFTSMEN AND DETAILERS
Openings for men experienced in mechanical drafting and also men with drafting experience, capable of making neat drawings from layouts. Will consider men with architectural drafting experience.
TOOLROOM MACHINE OPERS.
Expd. on milling machine, shaper, etc.
TOOL MAKERS
Several years' experience required.
TOOL GRINDERS
Expd. in grinding tools and cutters. High precision work.
JOB SETTERS
Expd. in setting up drills, milling mach., polishing, buffing machines.
WE ALSO HAVE OPENINGS FROM TIME TO TIME FOR:
Natco Job Setters, Drill Press Job Setters, Screw machine Job Setters, Milling Machine Job Setters, Toolroom Machine Operators, Hand Truckers, Material Handlers, Planning Engineers, Repair Mechanic, Machine and Assembly Foremen, Arc Welders, Manufactured Parts Repairmen, Shaper Operators, Milling Machine Operators, Draftsmen, Automatic Screw Machine Operator, Expediters, Layout Inspectors, Foreman for Precision Tool and Gauge Inspectors, Cam Layout Engineer, Jr. Accountants, Lathe Job Setters, Grinder Job Setters, Time Study Engineers, Stockmen, Tool Crib Attendants, Grinders, Storekeepers, Accts., Janitors, Carpenters, Electricians.
INTERVIEWING DAILY
MONDAY Thru FRIDAY
8 A. M. to 5 P. M.
SATUDAY 8 to 12
505 N. Sacramento-bl.

DOUGLAS MILLS
Needs men immediately for essential war work
Top wages; plenty overtime.
DAYS
Supervisor—Aircraft assembly.
Time study estimator.
Time Study man.
Machinists and bench hands.
Multi-spindle screw mach. oper.
Final adjusters and assemblers.
Drill press operators.
Power brake operators.
Punch press operators.
Sprayers—Wood and metal.
Finishers and ding men.
Department boys.
Stockroom inventory men.
Shipping room packers.
NIGHTS
Milling machine operators.
Surface grinders.
Tool grinders.
Internal grinders.
External grinders.
Turret lathe operators.
Drill Press Operators.
Multi-spindle screw mach. opers.
Multi-spindle screw mach. helpers.
Tool room machinists.
Process inspectors.
Mills Industries, Inc.
4100 FULLERTON-AV.

CAMPBELL SOUP COMPANY
Essential Industry
COOKS. SCALERS.
DIPPERS. STIRRERS.
BUTCHERS.
NIGHT CLEANERS.
CAR PULLERS.
PLATFORM SERVICE LIFTERS.
MATERIAL HANDLERS IN SHIPPING.
MATERIAL HANDLERS in warehouse.
MATERIAL HANDLERS IN COOLERS.
HUSTLERS.
MACHINE OPERATORS.
MACHINISTS.
MECHANIC'S HELPERS.
GUARDS.
COAL PASSERS
POWER HOUSE WORKERS.
JANITORS.
WASHROOM ATTENDANTS.
Excellent wages; time and one-half for overtime; 10% bonus for night work; uniforms furnished and laundered without charge in all production departments; surface lines to door.
MEN also needed for part time work from 7 a. m. to 11 a. m.
CENTRAL DIVISION.
2550 W. 35TH-ST.

LEARN TO BE A
Packer Welder
Electrician Blacksmith
Floor Assembler
Lathe Hand
Tool Grinder
Order Picker
Milling Machine Hand
GOODMAN MFG. CO.
HALSTED AT 48TH-PLACE.

WAR JOBS
AT ONCE
BUTCHERS, PORK BONERS,
GENERAL FACTORY LABOR,
CLEAN-UP MEN, TRUCKERS,
CHITTERLINGS WASHERS,
ORDER FILLERS, CANNING RM. LABOR, CURING DEPT. HELPERS.
DAY AND NITE SHIFTS.
GUARANTEED WORK WEEK.
AGAR PACKING CO.
4057 S. UNION-AV.
1 blk. east of Halsted-st. and L sta.
150 million European people to be fed; continuous job prospects now and future.

ATTENTION, MEN
STEEL MILL OPERATING AND LABOR OCCUPATION.
Exper. unnec.; employment office open 8 a. m. to 4 p. m. Mon. thru Sat.; good starting rate; time and ½ for overtime; opp. for advance. for those who qualify. Bring birth cert. and social security card.
CARNEGIE-ILL. STEEL CORP.
So. Works, 3426 E. 89th-st.

5—LABORERS—5
70c per hour; can advance in 2 weeks to machine at higher scale; plenty of overtime at time and ½; 100% war work.
1622 W. Monroe, at Ogden
SEE WELCH OR GREEN.

THE RIGHT JOBS FOR THE RIGHT MEN.
QUALIFIED
GAS AND ARC WELDERS
AIRCRAFT.
[4130 CHROME-MOLY. TUBING.]
Apply now, Employment Office,
13551 Brainard-av. Bayport 6480.
Hegewisch Station. Chicago.

MEN—WOMEN
Plenty of good jobs in both factory and stock work on day and night shifts. Exp. helpful but not nec. Excel. opp., good starting sal. Time and ½ for overtime. White or col. Apply in person. Noma Electric Corp., 520 S. Canal.

MAN—EXPERIENCED IN AUTOMATIC LOOMS
TO SUPERVISE WEAVING DEPT.
Apply in person.
1310 S. Newberry-Av.

PARTS men—Expd., needed in stockroom of automotive repair parts house; permanent positions available for right type of men; 48 hr. wk.; good working conditions; give full particulars about self. Address F K 377, Tribune.

YOUNG men needed for automotive stockroom; exp. not necessary; work in an essential industry; 48 hr. wk. Time and ½ for overtime. Mid-States Auto Electric Co., 1905 S. Michigan.

MEN.
No experience necessary. We will teach mechanically minded men grinding, milling machines, and bench work. Good starting salary. Franklin 4870.

ASSISTANT in photostat department of advertising photo studio. Will be taught interesting profession. Pleasant surroundings. Permanent and essential work. Apply 14 N. Michigan, Room 301.

SERVICE MAN—For office machines. Wabash 3334-5.

Pharmacist.

Registered Pharmacists or Assistants and Drug Sales Clerks
Male or female; permanent openings; opportunities to advance; good starting salary plus comm. Apply or write.
WALGREEN'S
6 E. RANDOLPH-ST.
744 E. BOWEN-AV.

PHARMACISTS
ASST. PHARMACISTS
APPRENTICE
Openings downstate; not in a defense area. Very good salaries and working conditions. Write or apply Ford Hopkins Co., 400 West Erie.

Butlers, Chauff'rs, Housemen, Etc.

1ST CLASS cook and housekeeper—Colored, to take complete charge 6 rm. house; one in family. Telephone Michigan 7425.

CHAUFFEUR—A1; competent; draft exempt. Apply 1133 N. Kilbourn.

Clubs, Hotels, and Restaurants.

ALL DEPARTMENTS
BELLMEN.
WALL WASHERS.
BUS BOYS.
POT WASHERS.
DISHWASHERS.
HOUSEMEN.
Apply Employees Entrance.
Chicago Athletic Assn.
12 S. MICHIGAN.

BAKER—1st or 2d hand, for bread, rolls, and biscuits; salary $55 to $62. Princess Pastry Shop, 5530 Belmont.

HELP WANTED—MEN

Clubs, Hotels, and Restaurants.

BARBER Shop Porter—1st class; colored; for private club. Good pay. UNION LEAGUE CLUB OF CHICAGO. Apply 312 S. Federal-st., any week day.

BARTENDER—Full or part time for cocktail or service bar. Good wages; pleasant working conditions. Evergreen Golf Club. 9140 S. Western.

BARTENDER—Expd., union; $55 week and meals; no Sundays. Apply between 3-5 p.m. Kungsholm Restaurant, 631 N. Rush.

BAR porter—For cocktail lounge. Day work. Good salary. Fort Dearborn Hotel, 117 W. Van Buren.

BARTENDER—Nites; cocktail lounge; give age and exp. Address F K 207, Tribune.

BISMARCK HOTEL
Has permanent positions for:
Beverage helpers.
Dish carriers [white or colored].
Dishwashers.
Housemen.
Incinerator man [white or colored].
Janitors.
Laundry helper.
Pot washers [white or colored].
Room clerk, experienced.
Roast cook.
Wallwashers.
Apply personnel department.
Room 200. 134 N. La Salle-st.

BOWLING alley asst. manager—Expd.; good references; good salary. Madison Athletic Club, 4721 W. Madison.

BUS-DISHWASHERS
PORTERS
16 to 50 yrs. of age. Good salary. Meals and uniforms furnished.
DE MET'S, INC., 312 W. MADISON.

BUS boys—White; experienced; good wages and tips; meals and uniforms furnished; no Sundays or holidays. Mann's Rainbo Restaurant, 73 E. Lake.

BUS BOYS OR MEN
Good pay; half day Sat.; no Sundays. Henrici's Merchandise Mart Coffee Shop.

BUS Boy or Dishwasher—$25, meals, and tips. Little Jack's Restaurant, 3175 W. Madison.

BUS boy wanted—$24 and meals. No late hours; closed Sundays and holidays. Al Simon's, 1325 S. Wabash-avenue.

BUS boy, room service—Apply Timekeeper. Edgewater Beach Hotel, 5349 Sheridan.

CAFETERIA CHEF
Experienced; good wages; no Sunday. Y. M. C. A. Cafeteria, 19 S. La Salle.

CAPTAIN
Must be expd.; steady work; very good salary to right party. Blackhawk Restaurant, 139 N. Wabash.

CASHIER
Front office and desk clerk; no switchbd.; good salary and working conditions; 8 hrs. daily; 6 day week.
CHICAGO ATHLETIC ASSN.
12 S. MICHIGAN-AV.

CHEF wanted—A-1; good wages. Vogue Grill, 3808 Broadway.

CLEANERS
APPLY TIMEKEEPER OFFICE.
EDGEWATER BEACH HOTEL
5349 SHERIDAN-RD. LON. 6000.

COLORED DISHWASHERS AND BUS BOYS
HIGHEST PAY. MEALS AND UNIFORMS FURNISHED. FOR SANDWICH SHOP. O'CONNELL'S, 422 E. GRAND.

COLORED man—Work in bar-b-q shop. 4819 Irving Park.

COOK
DEFENSE PLANT CAFETERIA.
Exc. pay; pleasant working conditions.
APPLY MR. POLTER, CAFETERIA,
PULLMAN STANDARD CAR CO.,
900 E. 103D-ST.,
OR CALL COM. 3600, EXT. 262.

COOK
DEFENSE PLANT CAFETERIA.
Birth certificate or citizenship papers.
Apply Mr. Dukelow, Cafeteria.
DODGE CHICAGO PLANT
7401 South Cicero, Gate 25.

COOK—SHORT ORDER
Experienced; $40 per week to start. Nights. 3807 Broadway.

COOK—2d, white or colored; experienced, for cafeteria; good pay; no Sundays. 316 S. Wells. Webster 7664.

COOK—All around cook; gd. pay; days; off Sunday. Jack's Sandwich Shop, 5127 Cottage Grove.

COOK [fry] for chicken in the rough; short evening hours. Apply after 2 p. m., 1510 E. 51st-street.

COOK—12 noon to 10 p. m.; $45 per week. Pullman 6565. 11050 S. Michigan.

COOK—Expd.; good pay; day or nights. The Ranch Restaurant, 123 East Oak.

COOK; 2d; experienced; good pay. Burlington Diner, 4183 S. Halsted.

COOK—White or col.; $42 week; no Sun. work. Wheel Inn Cafe, 6308 S. Kedzie.

COOK'S HELPER—Large cafeteria. Skooglund's, 1138 Wilson.

COOK—Night exp.; $50; 6 days. Main cafe. 835 Chicago-av., Evanston.

COOKS—10 hours; $45 and up; start at once. Diversey Rest., 2806 N. Clark.

COUNTER MEN
GRILL MEN
FOUNTAIN MEN
FOR HIGH CLASS SANDWICH SHOPS; TOP WAGES AND MEALS; PAID VACATIONS. APPLY O'CONNELL'S, 422 E. GRAND-AV.

COUNTER MEN
Good wages, meals, and uniforms.
FRED HARVEY
UNION STATION. LUNCHROOM.

Counter and Grill Man
White; good hrs., no Sun. or holidays; uniform and meals furn., good pay. Cafeteria, 3825 W. Madison.

DISHWASHER
8 hrs. thru lunch and dinner; top pay; gd. working cond.; no Sundays.
STEVENS BLDG. RESTAURANT.
8TH FLOOR. 17 N. STATE.

DISHWASHERS
Steady positions; no Sunday work. Furniture Club, 666 Lake Shore-dr. Ask for chef.

DISHWASHERS
$28 week and meals. Indian Trail Tea Room, 507 Chestnut, Winnetka 1703.

DISHWASHER—Night; good wages; good working conditions. Harbor View Restaurant, 14th floor, Webster Hotel, 2150 Lincoln Park West.

DISHWASHERS
Expd.; colored; good sal.; also part time and week-ends. See chef, 4014 Milw'kee.

DISHWASHERS
Good salary plus meals; steady work. Blackhawk Restaurant, 139 N. Wabash.

DISHWASHERS—Experienced; dishwashing machine; $30 per week. Barney's Market Club, 741 W. Randolph.

DISHWASHER-Porter—5 p. m.-1 a. m., 6 days, mach., $25, meals. 6704 Stony Isld.

DISHWASHER—White; $27 week. No Sundays or holidays. 1658 Cortland.

DON'T FORGET STOUFFER'S
IF YOU WANT EMPLOYMENT.
156 N. WABASH, COR. RANDOLPH.

DOORMAN—For high-class near-north apt. bldg. 199 Lake Shore-drive. Call Delaware 7577 or see Supt.

DOORMAN—Exp.; $25 a week. Good tips. Ranch Restaurant, 123 E. Oak-st.

Elevators Operators
White or Filipino; good salary; excellent working conditions. Apply Del Prado Hotel, 5307 Hyde Park-blvd.

ELEVATOR OPERATOR
Hours 4 to 12. Ft. Dearborn Hotel, La Salle and Van Buren.

ENGINEER-JANITOR — North side apt. bldg.; salary and apt.; no children. Nellie L. Eidemiller, 909 Wilson. Lon. 8450.

EXCLUSIVE private club has opening for masseurs; good pay; uniforms and meals. Apply Mr. Feinberg after 12 noon. 10 N. Dearborn-st.

FOUNTAIN MAN, $37.50
54-HR. WEEK; EXPERIENCED; MEALS AND UNIFORMS FURNISHED; PLEASANT WORKING CONDITIONS.
ADLER DRUG CO., 2065 N. Clark.
Or phone Lincoln 0845.

FOUNTAIN OR RESTAURANT MAN. APPLY 2801 CLYBOURN.

FOUNTAIN man—Nights; $40 week. Capels Drug, 120 S. Wabash, Palmer House.

FREIGHT ELEVATOR OPER.
HOUSEMAN.
White. Will train.
5555 Sheridan-rd. Lon. 8500. Mr. Wall.

FRONT OFFICE CLERK—Man or woman; neat; young or middle aged; apt. hotel exp.; salary $100 and meals. Fairfax Hotel. Mr. Anderson, 1369 E. Hyde Park.

FRY COOK—Colored; expd. in sea foods; start $40; after 4 p. m. 901 N. Rush-st.

GRIDDLE MAN
Experienced; $44; 8½ hours; 6 days. Apply after 12 noon, Sherwood Forest, 32 Madison-st., Oak Park.

GRILL MAN
BUS BOYS
Good hours and salary. Meals and uniforms. 6 day week.
HARDING'S
68 W. MADISON.

GRILL man, carver—Modern open kitchen, sandwich shop; 8 hrs.; 6 days; $40, uniforms. 6705 STONY ISLAND.

GRILL man and waiter—Exp.; 6 days; $40 week; no Sundays. 2739 W. North-av.

GRILL-SANDWICH MAN.
ELFMAN'S, 38 W. RANDOLPH-ST.

HAMBURGER MEN—Steady; good pay. Apply 1805 Blue Island. Canal 1911.

HEAD waiter—Maitre d'; experienced; reliable; steady; reputable north side restaurant. Apply in person after 8 p. m. 1627-29 Melrose. Math Igler's Casino.

HOTEL STEVENS
Needs
Soda Fountain Man
and Porters
for night work. Exp. necessary.
Apply The Stevens Pharmacy,
744 S. Michigan-av.

HOTEL CLERK.
Small hotel. No transcript. $100 a mo. and rm. Cadillac Hotel, 2138 S. Wabash.

HOTEL clerk—With or without exp.; short evening hours; good pay. Apply UNION PARK HOTEL, 210 S. Ashland.

HELP WANTED—MEN

Clubs, Hotels, and Restaurants.

HOTEL MANAGER
for near North Side residential and transient hotel. Must be experienced in this type of management. State qualifications in detail and compensation expected. Address F K 485, Tribune.

HOTEL SHERMAN
WANTS TO EMPLOY
MEN AND WOMEN
IN ALL DEPARTMENTS
APPLY
131 W. LAKE-ST. ENTRANCE.

HOTEL clerk—Over 50. Must be sober. Midway Annex Hotel, 6306 Drexel.

HOTEL CLERK — EXP.; GOOD SALARY. Apply Rm. 1905, 105 W. Madison.

HOUSEMEN
WHITE; EXPERIENCE UNNECESSARY.
APPLY PASSAVANT HOSPITAL.
303 E. SUPERIOR-ST.

HOUSEMAN
White, single, for apt. hotel; salary good, and apt. 5514 Blackstone.

HOUSEMAN
for colored hotel. Very good salary. No Sundays. Kenwood 2260.

HOUSEMAN or Receiving Clerk—Elderly man; easy work; vacation with pay. Shoreham Hotel, 3318 Lake Shore-dr.

HOUSEMAN—Hotel exp.; references; count linens, etc. $112 mo.; off Sundays. Hotel Wacker, Superior 1386.

HOUSEMAN—White; private institution; paid vacations; salary plus rm., board, and laundry. Wilmette 1662.

HOUSEMAN—White or colored; steady; no Sun.; gd. hrs.; gd. pay. 5541 Everett.

HOUSEMEN—STEADY WORK. University Club, 76 E. Monroe.

JANITORS
DEFENSE PLANT CAFETERIA.
Apply Mr. Pope. Cafeteria.
Pullman Standard Car Co.
130TH AND CALUMET HARBOR.
Or call Bayport 3200, extension 226.

JANITOR—WHITE, CARE OF 2 STOKERS. GOOD PAY. BRING REFERENCES. 1151 W. ADAMS.

JANITOR—For apt. hotel; single middle aged man pref.; sal. & rm. 228 E. Huron.

KITCHEN ROUTINE
Day or nite; good salary.
EXTRA BONUS FOR NITE WORK.
Apply Mr. Shacklee, Cafeteria,
STUDEBAKER PLANT,
5555 S. ARCHER,
or call LAFAYETTE 7240, Ext. 351.

Kitchen Porter-Iceman
Bar Porter-Dishwashers
Apply Steward
Hotel Atlantic. 328 S. Clark.

KITCHEN helper—Private club. Call Longbeach 5220, Miss Roy.

KITCHEN HELP.
330 PLYMOUTH-CT.

LAUNDRY help—Exp. or inexperienced; top wages. Mr. Jordan, Medinah Club, 505 N. Michigan.

MANAGER FOR HOTEL—MAN AND WIFE; GOOD PAY FOR RIGHT PARTY. BRING REFERENCES. 1151 W. ADAMS.

MASSEUR—STEADY POSITION. Illinois Athletic Club, 112 S. Michigan.

MEN TO AGE 65
QUICKLY LEARN TO BE
Forum Cooks and Bakers
No exp. necessary. Rapid advancement to permanent jobs paying $30, $35, $37.50 wk. up. Many other benefits.
FORUM : : 64 W. Madison

MGE. furn. bldg.—Marr. $37.50 wk., frt. apt.; refrig. Address L 549, Tribune.

NIGHT WATCHMAN
For hotel desk and small switchboard; no book work; hours 11 p. m. to 7 a. m. No experience necessary. Physical handicap no objection. $80 month.
6214 Winthrop. Sheldrake 1600.

NIGHT AUDITOR
Perm. position; exclusive 400 rm. hotel in Evanston; oppt. for advancement to right man; must be expd. Call Mr. Jones, Uni. 8700 or Hollycourt 2300 for appt.

NIGHT CLERK.
No transcript; no switchboard; salary and room. Hotel Lane, 878 N. Clark-st.

NIGHT CLERK—Top salary and meals. ST. REGIS HOTEL, 516 N. CLARK.

NIGHT watchman—Over 50; must be sober. Midway Annex Hotel, 6306 Drexel.

NIGHT clerk—Straight apt. hotel; no transcript. 2322 Commonwealth. Div. 6726.

PAN WASHER
to work on pan washing machine; day work; no Sundays; good pay; time and a half for holidays. Schlosser's Bakeries, 4822 Lincoln-avenue.

PART TIME WATCHMAN
To operate small switchboard, 2 nights a week in north side hotel; exp. not necessary. 4706 N. Beacon. Lon. 6511.

PORTERS—DAYS.
Apply today, ready to work in modern, long estab. restaurant; free $1,000 life insurance and hospital care, meals and uniforms; good salary and working conditions.
MADISON RESTAURANT CO.,
3948-52 W. MADISON-ST.

PORTER
Here is a wonderful opport. for reliable man to work in drug store and help at fountain. Come in and talk it over. 5301 Hyde Park-blvd.

PORTER
White; exp.; day work; good pay; n. w. cor. 87th and Ashland. Bev. Lounge.

PORTERS
Permanent; $95 mo.; meal and uniforms; 2 weeks paid vac. Apply 956 E. 58th-st.

PORTER—Colored; days, no Sundays. Dickinson's Grill, 410 N. Michigan, Lower Level Wrigley Bldg.

PORTER—For luncheonette dept. $31 plus meals and uniforms. Apply Mr. Smith, Neisner Bros., 1252 S. Halsted.

PORTER—White; expd.; physically able; hours 6 a. m. to 3 p. m. $85 mo. plus meals. St. Luke's Hospital, 1440 Indiana.

PORTER—Tavern exp.; refs. req.; days; start $25 wk. 4657 Drexel. Dre. 4286.

PORTER—Night work, for restaurant. No Sundays. Good wages. 28 N. Dearborn.

PORTER—Older man; some dishwashing; $21; 6 days. 3144 W. Cermark-rd.

RELIEF CLERK
for Saturday and Sunday; no transcript. Will teach right party; permanent pos.
PICCADILLY HOTEL
5107 BLACKSTONE.

VACUUM MAN
White or colored. Good salary.
Mayfair Hotel. 5498 Hyde Park-blvd.

WAITERS—COLORED
Hotel in Evanston; good pay; perm. position; 6 day week. Call Mr. Reed, University 8700, or Atlantic 5054.

WAITERS — Experienced; average salary and tips; $60. Barney's Market Club, 741 W. Randolph-st.

WAITER—Expd.; nights; $42 week and meals. 4808 MILWAUKEE-AVENUE.

Salesmen.

ADVERTISING solicitors—Best deal in Chicago; good commission. Phone FRANKLIN 7224.

BEVERAGE SALESMAN
for present and post-war expansion program; complete training in sales merchandising and display; sal. and comm. paid on protected territories; car furnished. Phone Canada Dry Ginger Ale Co., State 4497 or State 4498.

Bread Driver Salesmen
Essential industry; $55 a week guaranteed plus commission. State age, draft status, and experience.
ADDRESS F G 533, TRIBUNE.

GROCERY—WHOLESALE
Salesmen, exp. calling on institutions, restaurants. Established routes—Iowa and Mich. Right men can make good money. Comm.-drawing. Call or write G. C. Wilson, Superior 2020, 363 W. Erie, Chicago.

OIL SALESMAN—Industrial accounts, experienced. Salary, comm., expense; Chicago terr.; major oil company; splendid opportunity. Write for appointment. Address F J 93, Tribune.

REAL ESTATE SALES MANAGER.
We have a real job for aggressive man in fast growing real estate office; salary, bonus. Apply 5613 W. Lake.

RELIEF HOTEL CLERK — PART TIME. 6417 S. KENWOOD-AV.

ROOFING-SIDING BROKERS — We are in a position to give your jobs immediate attention. Stop in and talk it over with us. Local Roofing and Siding Co., 5524 W. Division-street.

SIDING AND ROOFING SALESMEN.
Quick action and application asbestos and brick siding; also roofing; low base price. 5841 W. North-av.

SALESMAN to call on Chicago dealers and sell a nationally advertised line of packaged chemicals — Good salary and expenses paid; exc. opp.; must have proven sales record and good refs. Write stating age, educ., exp., draft status, sal. req., and type of car you own. Address F K 205, Tribune.

SALESMAN — For Chicago and northern Illinois; well established line industrial building maintenance materials; must have car and be available for training immediately; $50 weekly at start; plenty more to producers later. Apply in person Saturday a. m. Stonhard Co., 536 N. Lake Shore-dr.

SALESMAN
ON STORE FIXTURES
Must have exp. Old established firm. Very good salary. Steady position. Address F A 120, Tribune.

LAUNDRY ROUTE MEN
for North side. Draft exempt.
GREAT NORTHERN LAUNDRY,
7057 N. Clark-st.

CANVASSERS [2] — For insulation and roofing; with ability to earn at least $45 weekly; salary and commission. BERCHTOLD'S, 4912 MADISON.

CANVASSERS — Insulation and roofing; draw against commission; All State Insulating and Roofing Co., 7332 S. Halsted.

SALESMAN—To call on industrial plants selling high speed cutting tools. Commission. Address F B 458, Tribune.

CANVASSERS—Siding exp.; opp. to make real money; salary and commission. Longbeach 0632 between 9-10 a. m.

MEN—Should earn $75-$100 wkly. com. with Real Silk Hosiery Mills, 36 S. State.

Miscellaneous.

HELPERS on ash trucks—Steady; 6 day week; good pay. 5515 W. 16th-street.

HELP WANTED—MEN

Miscellaneous.

BURLINGTON RAILROAD
NEEDS MEN NOW
FOR STEADY WORK
in Essential Industry
TELEGRAPHERS.
SWITCHMEN.
ELECTRICIANS.
PIPEFITTERS.
ELECTRICIAN HELPERS.
PIPEFITTER HELPERS.
MACHINIST HELPERS.
CAR REPAIR HELPERS.
STOREHOUSE HELPERS.
COMMISSARY HELPERS.
SIGNALMEN HELPERS.
BRIDGE AND BLDG. HELPERS.
YARD CLERKS.
FREIGHT HANDLERS.
ROUNDHOUSE LABORERS.
SECTION LABORERS.
CAR CLEANERS.
CROSSING FLAGMEN.
Free transportation to location of job. Make a personal or written application to
U. S. Railroad Retirement Board
409 W. WASHINGTON-ST., CHICAGO.
ASK FOR MR. CLEMENS.

Railway Express Agency
Openings for 40 full time
Express Handlers
Mechanics—Garage Men
Between ages 17 and 55; 44 hour week.
EXTREMELY GOOD PAY.
Apply Employment Office.
410 North Milwaukee-av. Between 8:30 and 5 p. m. See Mr. Karris.

Essential War Work
$36.40 AND UP
48 HOUR WEEK MINIMUM.
NO EXPERIENCE NEEDED.
PACKERS.
ORDER FILLERS.
Free insurance—Paid Vacations.
STERLING BOLT CO.
707 W. VAN BUREN-ST.

THE CHICAGO SCREW CO.
NEEDS MEN AS
LABORERS.
MACHINE OPERATORS.
Experience Not Necessary.
OPEN DAILY, 8 A. M.-5 P. M.
SUNDAYS, 10 A. M. TO 2 P. M.
1026 S. HOMAN-AV.

MEN—ALL AGES—TO 65
Gd. Pay! No Responsibility
Routine maintenance and clean-up work. Starting pay equals $108 mo., including meal disc. and work clothes free! No layoffs. See Personnel Mgr.
FORUM, 64 W. MADISON

MEN—100% WAR WORK
For training as SILK SCREEN PRINTERS on Signal Corps equipment. Starting rate $36.40 for 48 hours on day shift. Rapid advance, and oppor. to increase earnings substantially thru production bonus. Crowe Name Plate Co., 1749 Grace-st. Bit. 4277.

TRUCK DRIVER
FOR LIGHT DELIVERY TRUCK.
PERMANENT. GOOD PAY.
MORRIS B. SACHS
6638 S. HALSTED.

FARMERS, ATTENTION!!
Work in Our War Plant This Winter. Agricultural workers wanted for machine work and material handling. Good pay. Apply days 8 to 5, and evenings 7 to 9, Monday, Wednesday, Friday.
ILLINOIS WATCH CASE CO.
853 Dundee-av., Elgin, Ill. Ph. Elg. 2500.

TRUCK DRIVER.
Refrigeration business requires truck driver; excellent opportunity to learn fast growing essential business; permanent position; job secure in war or peace. Want energetic man willing to work hard for assured progress. North Town Refrigeration Co., 4716 Lincoln.

AIRCRAFT.
Apply at once at Plant Gate 10, Mannheim and Higgins-roads, 8 to 3 daily except Sunday. Or Branch, 4070 Milwaukee-av., 12 to 7 p. m. daily except Sunday. Bring birth certificate.
DOUGLAS

MEN
Draft exempt; to handle V-mail; choice of [3] shifts; must have birth certificate.
Eastman Kodak Co.
Processing Laboratory, 1712 Prairie.

MILK ROUTE
DRIVER-SALESMEN.
$49 PER WK. PLUS COMMISSION.
This is a full time job. Apply Manager at Distributing Branch nearest home.
BOWMAN DAIRY CO.

LABORERS
NO EXPER. NECESSARY.
GOOD PAY NOW
AND AFTER THE WAR.
UNITED PACKERS, INC.
1018 W. 37TH.

Helpers—5 Day Week
ON BEVERAGE TRUCK, $28.70 TO START. RAPID ADVANCEMENT.
MANHATTAN BOTTLING
306 WEST 29TH-ST.

MEN—Under 40. West side Chicago Canteen Co. needs several active men for interesting work servicing candy, gum, and nut canteens in Chicago war plants. Excellent salary. You must have a good serviceable car. Phone Mr. Kief, Mansfield 7370.

MAN who has an eye to his future to learn to become an all around mechanic; permanent work with one of the largest companies in the food industry. You will be working for good wages long after the war work is over. APPLY 114 S. RACINE.

MEN [2] or High School Boys to fill and service Coca Cola beverage vending machine; no exp. nec. Hrs. 8-4:30 p. m.; 75c per hr. 814 Grace-st. Wel. 3151 or 3810 Broadway. Rm. 4. Buc. 5266 or Douglas Plant. Ave. 2000, Ext. 731.

LAUNDRY DRIVERS
2 routes open, one for Bohemian speaking man; draft exempt; experience unnecessary; salary and comm. now paying $70 per week. 2927 W. Van Buren-st.

LAUNDRY DRIVER
Experience not necessary; well paying route; opportunity unlimited for right worker. American Laundry, 925 S. California.

ROUTEMAN
Established routes; experience not necessary; union wages to start; will advance money to join union. Star Cleaners and Dyers, 2421 N. Western.

JANITOR
Women's recreation hall; permanent; $125 mo.; 2 weeks paid vacation. Apply Room 201, 956 E. 58th.

WATCHMEN
Nights. Essential work. Uniforms furnished. $30-$38 a week.
6 S. KEDZIE, 3D FLOOR.

DOCKMEN
Perm. employmt.; essen. industry; full time men work 48-60 hr. wk.; part time work, 5 hrs. daily. Bring work clothes. Burlington Transportation, 432 W. Polk.

LAUNDRY DRIVER
Good North Side route open with $60 guarantee; sal. and comm. Our routes run $75 to $100. Exp. not nec. Montana Ldry., 3139 Clybourn. Bittersweet 4020.

MOTION picture exchange wants reliable young men; 4-F; to train as film inspectors, handlers, and shippers. Good opportunity for post war future. Good pay and hours. Call Harrison 5354.

YOUNG man—Draft exempt; service work for medium sized printing and engraving plant; good at figures; fine oppor. for advancement. State exper. and salary expected. Address F G 325, Tribune.

ANIMAL CARETAKER
Permanent; University of Chicago Laboratory; 3 weeks' paid vacation. Apply 956 E. 58th-st., Room 201.

MAN TO WASH TRUCKS
Good steady position. $35 a week. Apply Shell Oil Co., 31st and California.

PORTER AND WASHER, for auto dealer—Good combination job for high grade colored man; 5½ day week; salary $35. Apply 5725 Broadway.

WATCHMEN
$30 per week for 6 nights; permanent. Apply 209 W. Jackson. Room 212.

FURNITURE MOVERS
HEBARD STORAGE WAREHOUSES,
623 S. WINCHESTER.

MEN and Boys—Part or full time work. Good trans.; exc. working cond. Part time hours, 9 a. m. to 2 p. m. Leader Laundry, 1633 W. 43d-street.

JANITOR—Day work; permanent position. Pleasant surroundings. John G. Shedd Aquarium, 1200 S. Outer-dr. Web. 4681.

STOCKRM. attend.—Man or woman; also night watchman. Palwaukee Airport, Des Plaines, Ill. Call Miss Thoreson, Wheel. 33.

PACKERS—Expd.; permanent; top wages, with overtime. 1025 Lill-av., nr. Lincoln and Wrightwood. Lincoln 2136.

LABORERS—75c per hour; plenty of overtime. Cougle Commission Co., 1133 W. Randolph.

MEN—[2], floor work and car washing. Good pay plus overtime. Good hours. Buena Park Garage, 4130 Clarendon-av.

CAR washers [2]—Night and day work. $35 week. Apply 710 S. Wabash.

WATCHMAN—NO EXPERIENCE NECESSARY. ADDRESS F J 172, TRIBUNE.

LUMBER truck drivers and yard helper—1757 Foster.

PORTER—Full time; day work. Good pay. Tyson Liquors, 2338 E. 71st-street.

JANITOR—Full or part time; steady work. 2232 MILWAUKEE-AVENUE.

MEN or boys to help in plating shop. No experience necessary. 5844 Broadway.

GARAGE man—Washer; steady; expd. Garage, 6359 W. North-av. Euclid 3260.

HELPER ON TRUCK AND IN SHOP. 4912 W. MADISON.

GARAGE attendants—In loop; part time or steady; 65c hr. up. 333 S. Franklin-st.

TRUCK Drivers—To haul defense materials. 2808 St. Charles-road, Bellwood.

GARAGE porter—Colored. Edgewater Beach Hotel, 5349 Sheridan-rd.

[Continued on following page.]

HELP WANTED—MEN

IMPORTANT NOTICE.
War Manpower Commission regulations require that most employes must obtain a statement of availability from their present employers—or from the War Manpower Commission—before accepting a job with another employer. Determine whether you can obtain, or need, a statement of availability. You will save your time and that of the employers.

[Continued from preceding page.]

Miscellaneous.

HALL PRINTING
ESSENTIAL INDUSTRY.
4600 DIVERSEY
MEN—BOYS
NO EXPERIENCE
LAYOUT MEN.
PILERS.
PACKER BOYS.
HUSTLERS.
SACKERS.
LOADERS.
TRUCKERS.
CAR UNLOADERS.
FEEDERS OR TRIMMERS.
WASH UP BOYS.
PROOFPRESS BOYS.
PORTERS.
LABORERS.
SHOP CLERKS.
STOCK HANDLERS.
WRAPPERS.
FULL OR PART TIME
Empl. Office Open Daily
7 a. m.-9 p. m. (except Sat.)
4600 WEST DIVERSEY

56 HOUR WEEK
$48.96 BASE PAY
Chance for quick advancement.
LABOR
Openings for:
SUPPLY MEN.
YARD MEN.
FURNACE TENDERS.
Apply between 9 a. m. and 4 p. m.
Goldsmith Bros. S. & R. Co.
1300 W. 59th.

PACKERS
SLITTER HELPERS
and Rolling Mill Helpers
GOOD PAY. CHANCE TO ADVANCE.
SIGNODE STEEL
STROPPING CO.
2600 N. WESTERN-AV.

PLANT PROTECTION GUARDS for large industrial concern engaged in vital war work. Police experience not essential. Uniform furnished. Regular pay during training. State age, weight, height, dependents, education, draft status and employment for the past 10 years. Recent full length snapshot must accompany reply. Address F B 535, Tribune.

Laborers
Loaders
Unloaders
War plant; start 72½c; 30 days, 78 or 80c.
CRIBBEN & SEXTON,
700 N. Sacramento.

VITAL INDUSTRY
Requires the services of several able-bodied men for loading and unloading highway trucks. Union wages and seniority rights. Jobs are permanent and have exc. post-war possibilities.
Viking Freight Co., 1333 S. Oakley.

MEN—If you are working and would like to make more money, you can earn $5 to $7 per night by setting pins in a beautiful bowling alley. You can work as many nites as you wish. No experience is necessary—start now! Be ready for those extra holiday expenses. Howard Bowl, 1777 Howard-st.

CAR SUPPLIERS
Colored; essential war work. Apply
THE PULLMAN CO.
Storekeeper's office, Root and Dearborn, 1440 S. Canal, or California and Grand, or 423 N. Sacramento-av.

CRATERS
Permanent position in essential industry for men experienced in crating heavy machinery. Apply Mr. Jacobson, factory entrance.
THE C. F. PEASE CO.,
2601 W. IRVING PARK-RD.

WESTERN UNION
WANTS MEN AND WOMEN
50 YEARS AND OLDER.
427 S. LA SALLE-ST.
OR 126 W. MONROE-ST.
Daily 8 a. m. to 5:30 p. m. Mon. to 7:30.

COLORED MEN
NO EXPERIENCE NECESSARY.
WAR WORK IN PLATING HELP.
Permanent positions; 48 hour week.
The Grunwald Plating Co.
2559 W. 21ST-ST.

MEN
for factory work; good pay; periodical pay increases; plenty of overtime. See Mr. Showalter, 6th floor.
RIT PRODUCTS CORP.
1401 WEST JACKSON-BLVD.

MEN IN ALL DEPARM'NTS
HIGHEST WAGES, OVERTIME.
EXPERIENCE NOT NECESSARY.
PERMANENT; STEADY ADVANCE.
New ideas in papers and boards.
GREGORY, INC., 2920 S. WABASH.

LABORERS
APPLY
ARNOLD SCHWINN & CO.
1718 N. KILDARE.
BELMONT 4720.

MEN
General work; factory engaged 100% war work; good post-war future.
SOLAR MFG. CORP.
4501 S. WESTERN-BLVD.

MEN
ESSENTIAL WORK.
Labor work; white or colored; steady or part time work; day or night shifts; no exper. necessary. 4310 SHIELDS-AV.

LABORERS AND HELPERS
for general yard work. Also unloading light freight; steady work; good pay. Apply Storkline Furniture Corp., 4400 W. 26th-st.

Package Delivery Drivers
to work out of 71st and Wabash garage. Apply personnel office, 401 N. Ogden.
United Parcel Service

LAUNDRY DRIVER
ALERT LAUNDRY
5723 SO. STATE-ST.

YOUNG men and women—Neat appearing; must be good dancers, to teach ballroom dancing in Chicago's leading dance studio. We will train if no previous experience. Expenses paid while training. Call Wabash 8512.

MEN
WHITE OR COLORED,
for ash trucks; $8 per day and up.
Mahoney. 902 W. 88th-st.

WAREHOUSE LABOR
Ages 18-55; good pay, time ½ over 8 hrs.; no responsibility. See Geo. Barth, 1st Fl., 841 W. Cermak, nr. Halsted.

GUARDS
38 to 47 yrs.; 5 ft., 9 in. and over; 165 to 175 lbs. Acme Steel, 2840 Archer.

TRUCK DRIVERS
Experienced—Essential work.
THE PULLMAN CO. 4310 Shields-av.

MAN.
Permanent work. Asst. in coffee roasting, no exp. necessary. Day work.
845 W. Washington.

NIGHT Watchman and Janitor—Dependable, honest; white or colored man for small defense plant. Must be bondable. Apply at 4118 W. Lake-street.

MAN—To mix lotions in cosmetic factory; good starting salary; vacation. See Mr. Kraft, Boyer Chemical Co., 2700 S. Wabash-av.

MEN for warehouse and shipping dept. work—$45 weekly to start. State age, size, and former employments in own handwriting. Address F K 286, Tribune.

MEN—Part or full time for perm. outside inspection work with essential industry; chance for promotion. Apply Room 1616, 59 E. Van Buren-st., Chicago.

ELDERLY man as messenger for advertising photo studio; light, pleasant work. Apply 14 N. Michigan, Room 301.

COLORED man—To help on bakery truck; must be able to drive. Apply O'Connell's, 422 E. Grand-av.

JANITOR'S helper—No exper. necessary. $140-$150 per mo. 8 hr. day. 6 day wk. Call in person, 411 Fullerton-pkwy.

TRUCK helpers—Steady work. Apply Pioneer Paper Stock Co., 448 W. Ohio-st., west end of bldg.

MAN—With auto, gas furnished. Steady job. Other man going to army.
PESTICIDE CO., 356 N. STATE-ST.

MAN—55 or over, as messenger; loop office. Address F G 324, Tribune.

CAR washer—Experienced; top salary. 2950 N. Cicero.

HANDY man—Rmg. hse.; boiler repairs, paint; $140; rm. Address L 527, Tribune.

CHAUFFEUR'S helper—White; strong; rm., uniform; $25 week. Sacramento 0332.

PORTER—Colored, for garage wk. R. & V. Cartage Co., 1161 W. Cullerton. Can.4880.

MAINTENANCE man—Exp'd. Living quarters furnished. Wel. 9436.

CAR washer—Good pay.
3157 Broadway.

HOUSEMAN—Exp. or inexp. gen. work. Plaza Hotel, 1553 N. Clark.

LABORERS—Top salary; essential industry; post-war future. 1900 S. STATE.

LABORERS—Essential war food plant. 4500 S. TRIPP.

CHAUFFEURS—For ash truck. Essential industry. 1655 Hastings-st. Canal 1330.

PORTER and baker's helper—$40 to start; no Sund. work. 3950 W. North. Bel. 2763.

LABORER — 70c hour, for dry cleaning plant. 739 S. Cicero-av.

MAN—White. Day work. Clean up in bakery. 4902 W. 14th-street, Cicero.

DRIVER—Licensed; expd. in Hyde Park district. 1556 E. 53d-st. Mid. 1170.

PORTER—Colored, for furniture store; gd. hours and pay. 6125 S. Halsted.

MEN—White or colored; steady work; good pay. 4714 W. Kinzie-st.

HELP WANTED—MEN

Miscellaneous.

Switchmen
Firemen
Electricians
Electrician helpers
Machinists
Machinist helpers
Shop Mechanics
Engine house laborers
Car shop laborers
Trackmen
Coach cleaners
Telegraphers
Painters
Carpenters
Messengers
and various other railroad work.
APPLY IN PERSON.
PENN R. R.
ROOM 208, 323 W. POLK-ST.

ELEVATED RAILROAD.
Immediate Employment. Permanent Jobs as
CAR SCRUBBERS.
CAR CLEANERS.
CAR REPAIRMEN.
NIGHT TICKET AGENTS.
No experience necessary. Free transportation, insurance, sick benefits.
CHICAGO RAPID TRANSIT CO.
Apply Room 1316. 79 W. Monroe-st.

FREIGHT HANDLERS
Loaders, Truckers, Checkers
25 men wanted immediately; day or night work; essential defense industry; permanent jobs. See Mr. Fraley.
LIBERTY TRUCKING CO.
1401 FULTON-ST.

WE ARE ANXIOUS TO HIRE
FULL TIME MEN
for steady jobs as
MAIL HANDLERS, BAGGAGE MEN.
Good pay—48 hour week.
Also part time work.
CHICAGO UNION STATION.
2 EMPLOYMENT OFFICES.
516 W. JACKSON.
1250 MILWAUKEE-AV.

Bagg'e Mail—Truckers
C. & W. I. R. R. CO.
68¼ CENTS AN HOUR.
Apply Room 204, Dearborn Station, 47 W. Polk-st.

LABORERS
to work as general laborers and sprayers' helpers; hustlers 85c hour to start.
Sur-Way Finishing Co.
3933 ELSTON-AV.

MAN—MIDDLE AGED
take charge shipping and receiving.
ESSENTIAL INDUSTRY.
GOOD SALARY.
SEE MR. REINGOLD
2034 S. STATE.

DISHWASHERS
Feed dishes to washing machine. 8 hours, 6 days; all meals.
Apply Personnel Department,
BISMARCK HOTEL.
Room 200. 134 N. La Salle-st.

COLORED MEN
WAREHOUSE WORK.
FULL TIME WORK OR
PART TIME EVENINGS, 6 to 11 P. M.
SEARS, ROEBUCK & CO.
925 S. HOMAN-AV.

LABORERS
HIGH WAGES IN 100% WAR WORK.
No Experience Needed
TIME AND ½ AFTER 40 HOURS.
PIONEER GEN-E-MOTOR.
5841 W. DICKENS. BERK. 4114.

FACTORY HELP
100% WAR WORK.
NIGHTS ONLY.
EXPERIENCE NOT NECESSARY.
D. GOTTLIEB & CO.
1140 N. KOSTNER.

COACH CLEANERS
White or colored.
No experience necessary.
C. & W. I. R. R. CO.
APPLY 448 W. 51ST-ST.

MEN—55 TO 65
STEADY WORK.
For light factory work in lge. South Side dry cleaning plant; chance for advancement; vacation with pay. The Michigan Cleaners 1339 W. 63d-st. Normal 5400.

COLORED MEN
For checking and handling baggage; 58 cents per hr. beginning wage rate; time and one-half for overtime. Apply between 9 a. m. and 5 p. m. to Mr. Powell, Union Bus Depot, 1157 S. Wabash.

MEN
To assemble orders in shipping department; day or night work.
Apply F. Deishly,
NATIONAL BISCUIT CO.,
1018 W. Washington.

WATCHMEN!
Inside; permanent positions; essential industry; $30.80 minimum for 60 hrs.; 5 days or nights. Call or write. Personnel Dept., 211 W. Wacker-drive, Room 1308.

Men—Factory Work
70c per Hour to Start
415 W. Scott-st., 1 blk. north of Division and Sedgwick.

MAN—In shipping dept., for wrapping and packing machinery parts and general warehouse work. Permanent job for right man. National Engineering Co., 549 W. Washington-blvd. Ask for Mr. Anderson. State 6148.

MAN—Experienced in cemetery work; must be capable to take over foreman's job. Perm. position with advancement possibility; cemetery situated on west side. All replies confidential. Address F K 152, Tribune.

WAREHOUSEMAN
Permanent; nondefense; 40 hour week; time and ½ for overtime; over 38 yrs. See Mr. Patterson, 2226 N. Racine.

STOCK MEN
Men for stockroom; good salary; 5 day week; permanent; no exp. necessary. Schultz Bros., 320 W. Ohio, 3d floor.

Plant Protection Guard
Defense plant; retired police officer preferred; 6 days per week. 350 W. Erie-st. Delaware 6900.

MEN—To Do Porter Work
or fire stoker boilers; no age limit if capable. Apply 9 a. m.
Yellow Cab Co., 57 E. 21st

Darkroom Work . . .
in one of Chicago's largest photographic studios; $30 week; no experience needed. Address F K 393, Tribune.

MEN
FOR OUTSIDE WORK.
APPLY 20 S. HOYNE-AV.

SHIPPING CLERK
for wholesale bakery. Union scale. Experience not necessary. Schwefer's Bakery, 939 Armitage-avenue.

LAUNDRY ROUTEMAN
for a good north side route. Apply Angelus Laundry, 4500 N. Clark.

PACKING house workers—Skilled and unskilled; good hrs., good wages.
ILLINOIS PACKING CO.
911 W. 37TH-PLACE.

WINDOW WASHERS
White. Will train. 5555 Sheridan-rd. Longbeach 8500. Mr. Wall.

INTELLIGENT YOUNG MAN OR GIRL to deliver and pick up drawings for art studio; real opportunity. Vogue Wright Studios, 469 E. Ohio.

ROUTEMEN—3
No experience necessary; pay while training; steady job. 3535 South Oakley.

SHIPPING room helper—Good starting salary; these are permanent positions; overtime if you want it. Workman Mfg. Co., 1200 W. Monroe.

TWO TRUCK DRIVERS.
TEN LABORERS.
TWO TALLYMEN.
Hill-Behan Lumber Co., 5601 Elston-av.

WAREHOUSE man—For trucking concern; must be able to drive truck; state age, experience, salary desired.
Address F K 467, Tribune.

TRUCK driver—Wholesale produce delivery; good salary. Delisi, 1239 N. State-st. Delaware 3178.

TRUCK driver—Draft exempt, husky young man; war plant; permanent; union scale. Acme Barrel Co. 2300 W. 13th-st.

ELDERLY gentleman—For all around work in wholesale estb. Salary $25. Chris H. Larsen Co., 630 S. Wabash, Wab. 2333-4.

MAN—For packing and receiving; take full charge; not over 45 years; $35; 5½ days. Leonard Coffee Co., 1804 Milwaukee.

2 EXPD. packers—18-60; good future and pay; light work; days only. Lincoln Specialty Sales, 370 W. Jackson.

ORDERLIES.
White; $90 and meals.
St. Luke's Hospital, 1440 Indiana-av.

LAUNDRY routeman—Salary and commission; established route; service excellent. King's Laundry Co., 2215 W. Madison-st.

MAN—Colored; over 17; to work in candy factory; opportunity to learn trade.
1933 S. Halsted, 4th floor.

MEN—White or colored; for light factory work; steady work; good pay. Apply Hamilton Glass Co., 401 N. Elizabeth.

WATCHMAN and janitor—White or colored. Steady work. Apply Hamilton Glass Co.
401 N. ELIZABETH.

JANITOR—Nights; no exper. needed; will train; essential industry. Apply 500 S. Paulina-st.

MAN—Cleaning offices. Must be sober, good worker. Mr. Kersey, 1421 S. Aberdeen-st. or phone Sunnyside 7562.

HANDY MAN—JACK-OF-ALL-TRADES; familiar with electricity; able to drive.
APPLY 531 N. LA SALLE-ST.

ABLE bodied laborers—54 hr. wk., time and one-half over 40 hrs. Argo-Summit Welding Co., 7752 W. 61st-pl., Argo, Ill.

MAN—To work at parking lot; salary $30; good oppor. Apply 329 S. Plymouth-ct.

DELIVERY man—Up to 40 yrs. old; estab. route. Armitage 8565, Sun. or wkdays.

COUNTER MAN FOR BOWLING ALLEY.
Address F K 453, Tribune.

MAN—Elderly; handy work; no exp. needed; board, rm., and sal. 5455 Langley-av.

HELP WANTED—MEN

Miscellaneous.

War Work Opportunities
LABORERS
No Experience Required
BECOME SHIPPING ROOM PACKERS, STOCKROOM HELPERS, MAINTENANCE HELPERS, JANITORS, STOCK SELECTORS, COUNTERS, HAND TRUCKERS, ELECTRIC TRUCKERS, CHECKERS, DISHWASHERS.
PROMPT INTERVIEWS FROM 8 A. M. TO 4:30 P. M. MONDAY THRU SATURDAY, AND TUESDAY AND THURSDAY TO 8 P. M.
TELETYPE CORP.
EMPLOYMENT OFFICE
2600 SOUTHPORT-AV.

ELEVATED RAILROAD.
Immediate Employment. Permanent Jobs as
SURFACE TRACK MEN.....71c Hr.
LABORERS .....71c Hr.
TIE MEN .....81c Hr.
No experience necessary. Free transportation, insurance, sick benefits.
Apply Supt. Maintenance of Way
CHICAGO RAPID TRANSIT CO.
1036 Montrose. 417 S. Laflin.
4430 Broadway.

MAN—FOR LIGHT SHOP WORK.
Military exempt or over 45.
ADDRESS F K 445, TRIBUNE.

TRADE SCHOOLS—MEN

WELDING.
GOVT. APPROVED COURSE—30 DAYS
AIRCRAFT.
TOOL-DIE MACHINIST.
SPECIAL LATHE COURSE, $35.
AUTO DIESEL.
REFRIGERATION—AIR COND.
BODY AND FENDER.
GREER SHOP TRAINING.
Established 41 years. 41,000 grads.
2030 S. Wabash. Cal. 4600.

MACHINE SHOP COURSES.
4 TO 8 WEEKS.
Lathe, Milling Mach., Shaper, Drill Press, Grinder. Also complete Machinist and Tool and Die. Day or Eve. Low Cost. FREE BOOK. Visit Shops. Write or phone
ALLIED SCHOOL
OF MECHANICAL TRADES,
609 W. Lake, Chicago. CHEsapeake 3300.

RADIO BROADCASTING
Our former students are employed in Radio Stations all over the country. Announcing — Acting — Writing — Directing—newscasting, etc. DAY or EVE. classes. Phone WABash 6762 or write or call.
COLUMBIA COLLEGE,
Fine Arts Bldg., Michigan, near Congress.

ELECTRICITY—RADIO.
"Learn by Doing"; prepare for a good post-war job now; day or eve. Call, phone, or write any day, or Mon. or Thurs. eve.
H. C. LEWIS, PRESIDENT.
COYNE ELECTRICAL SCHOOL,
502 S. Paulina, Chicago 12, Illinois.
Phone SEEley 7722.

DRAFTING
Spare time. Day or evening courses. Only 10 min. from Loop. Open eves. Call or write or phone CALumet 8200.
CHICAGO TECHNICAL COLLEGE,
20 TECH. BLDG. 2000 S. MICHIGAN.

REFRIGERATION.
Spare time training; individual instruction; time payments. Write, phone, or visit school in loop. Open eves. until 9.
COMMERCIAL TRADES INSTITUTE,
221 N. La Salle-st. And. 4080.

LEARN FREIGHT RATES AND ROUTES.
Get into a field with a real future.
COLLEGE OF ADVANCED TRAFFIC,
14 E. Jackson-bl., Dept. T. 26. Har. 8649.

LEARN TRANSPORTATION—Day or Eve. Call, write. Freight Traffic Institute, 176 W. Adams-st., Dept. T-35. Sta. 2330.

REFRIGERATION—AIR CONDITIONING. Big after war opportunities. Learn now. Spare time. Utilities Eng.Inst.,1314 Belden.

RADIO-TELEVISION. PLASTICS-PLYWD
American Television Laboratories.
433 East Erie-street.

LEARN WELDING—Arc or gas; all machine instruction. West Town Welding School, 1910 S. Kedzie. Rockwell 4643.

BARBER EDUCATION for VICTORY. Learn at MOLER'S, 177 N. State. Cen. 6393.

LEARN BARBERING — Earn while you learn. Day-eve. Weeden's, 1231 Madison.

LEGAL NOTICES

IN THE DISTRICT COURT OF THE UNITED STATES FOR THE DISTRICT OF COLUMBIA
HUGH P. O'REILLY, et al.,
v.
AMERICAN TELEGRAPHONE CO., et al.
Equity No. 37,690.
ORDER SETTING CAUSE FOR HEARING AND DIRECTING NOTICE.

Upon further consideration of the respective petitions of George L. Nicolson et al., and Charles S. Ballard, Administrator of the Estate of Charles D. Rood, filed herein the 23rd day of June, 1941, and it appearing to the Court that the Receiver herein holds funds aggregating $53,426.76 and that the costs and allowances claimed herein and other claims against said fund asserted as claims superior to the rights of stockholders aggregate an amount larger than the amount so held by the Receiver, and it further appearing to the Court that there are approximately 17,000 stockholders of the American Telegraphone Company, a corporation of the District of Columbia, the addresses of many of whom are unknown and unascertainable, it is by the Court this 28th day of September, 1943, ORDERED:

1. That this cause be and it is hereby set for final hearing on December 6th, 1943, at ten o'clock, A. M., at which hearing or at adjournments thereof to be taken without further notice excepting announcement at said hearing, all matters remaining to be adjudicated herein shall be for consideration and determination by the Court.

2. All stockholders or persons interested in the stock of the American Telegraphone Company, all persons claiming rights to participate in the distribution of the funds held by the Receiver herein, and all other persons, if any there be, interested in the subject matter of this suit, are hereby notified of said hearing, and all persons who claim rights to participate in the distribution of said fund superior to rights of stockholders generally, whose claims are not already of record herein, shall file in this cause written claims specifying in reasonable detail their claimed rights on or before the 22nd day of November, 1943, else be forever barred from participation in the said fund.

3. A copy of this order shall be served upon all counsel of record in this cause, and published once each week for six weeks in the Washington Law Reporter and also in a newspaper of general circulation [selected by the Receiver] in Washington, District of Columbia, New York, New York, Chicago, Illinois, and San Francisco, California, the cost of such publication to be paid by the Receiver out of said funds, the last insertion to be not less than two weeks prior to the date of said hearing.

BY THE COURT:
EDWARD C. EICHER,
CHIEF JUSTICE.

Arthur C. Elgin, Receiver,
722 Washington Loan & Trust Bldg.,
Washington, D. C.

OFFICE FURNITURE AND DEVICES

CLOSING OUT NEW MERCHANDISE.
Walnut and oak, 60x34, desks, $39.50; oak and green posture chairs, spring or reclining back, $9.50; also files and stenographic desks at low prices.
208 W. Adams, 2d fl., or ph. Sta. 4328.

ADDRESSOGRAPH, model 1700, and graphotype, model 6383. Less than 2 years old; used only once monthly since Jan., 1941; exc. condition; best cash offer accepted; phone Mr. Bunting, Whi. 6614, or write %Merchandise Mart, Chicago, Ill.

A 5C PIECE
WILL BRING YOU MORE $$$.
For you office furn., desks, safes, files, lockers, adding machs. Hum. 6642.

FOR SALE—STEEL SHELVING, COUNTERS, BINS, TABLES; ASSORTED SIZES.
THE WESTERN NEWS CO.
29 E. HUBBARD.

6 STEEL DESKS—2 steel files; chrome chairs; typewriters; dictaphones; checkwriter; fluorescent lamps, and misc. Rm. 1401, Merchandise Mart. Whi. 6614.

DESKS, CHAIRS, TABLES.
Safes, recep. room furn.; new and used
R. W. McGRATH, 1672 West Ogden-av.

CALCULATORS—COMPTOMETERS.
Adders, safes, Dictaphones, desks, chairs, files, exh. fans, 3x5 Kardex. Aus. 8888.

BUY OR SELL — SAFES, VAULT DOORS AND MONEY CHESTS. MOSLER SAFE CO., 214 W. JACKSON. RAN. 0211.

115 BOX lockers, 30 steel files, 10 safe files, 4 safes, steel shelving, steel and wood desks. 526 S. Dearborn. Wab. 0956.

BOUGHT FROM LARGE CORPORATION.
Desks, chairs, tables, files, Bars.
GEISER, 130 W. LAKE. DEA. 3788.

POWER Multigraph No. 36 laboratory scale, safe cabinet, Ediphone, old desks, hand addressograph. Private. Superior 8128.

WANTED SAFES AND TIME CLOCKS.
CHESAPEAKE 3417.

CALCULATING and adding machines for rent. Call Mr. Rogers, Wabash 3334.

USED OFFICE furniture, desks, chairs, etc. KENDRICK, 218 W. Jackson. Cen. 4324.

FOR sale—Adding and calculating machines. Wabash 3334-5.

PRUITT buys, sells, repairs office machines. 425 N. La Salle. Delaware 4900.

STEEL shelving, lockers, furniture. CENTRAL, 20 W. Hubbard-st. Del. 8495.

ELEC. water cooler—Check protector. Must sell. 209 S. State. Rm. 902.

WANTED—One executive desk, 4 office chairs and 2 filing cabinets. Calumet 5411.

"A" LABEL safe, executive desks, chairs, files, storage cabinets. Harrison 6450.

BOATS, YACHTS, ETC.

SPEEDBOAT—28 ft.; 6 ft. 6 in. beam; mah. finish; 3 cockpits; 325 h. p. Packard eng. Hackercraft hull cus. blt.; fully eq. A-1 con. Splen. buy. 617 W. 123d. Com. 6952.

TOWBOAT—21 ft. x 8 ft. 6 in. x 3 ft. 6 in.; wood hull; Chrysler 8 cyl. gas engine. Phone Dearborn 6807.

WE WILL BUY your Johnson, Evinrude or Mercury outboard motor.
MAYPOLE, 5901 W. Madison. Man. 10351.

FALCON class—18 ft. keel racing sloop; includ. dinghy and trailer. Call Sou. 0753.

OUTBOARD motor. Evinrude 4 cyl., 16-6 h. p. E. G. Anderson, 1519 E. 85th-st.

'42 EVINRUDE—4 cyl., 6 h. p. Zephyr; outboard cabin cruiser. 5111 Ogden, 1-4.

TYPEWRITERS AND SUPPLIES

CORONA portable, $15; Royal, Underwood. We buy, rent, repair any machine. 4523 Broadway. Lon. 8963; open eves.

ROYAL typewriter, good condition. All day Sat., Sun., wk. days after 7. Cap. 7851.

COLLECTIONS

COLLECTIONS—United Mercantile Service, Rm. 610 140 N. Dearborn. State 4181.

PATENTS—PATENT ATTORNEYS

PATENT ATTORNEY—ENGINEER.
D. M. HELLER, 134 N. La Salle. Fra.5056

EMPLOYMENT AGENCIES—WOMEN

Zinser Personnel Service
140 S. DEARBORN-ST.
High school and University graduates; openings for beginners and experienced secretaries, stenographers, typists, clerks, bookkeepers, cost accountants, and professional young women.

OUR OFFICE OPEN TILL 4 P. M. TODAY.
COLORED GIRLS, $29
TO LEARN LIGHT PACKING.
NIGHT SHIFT; SOUTH SIDE.
Jackson, 24 E. Van Buren

CORBOY-CALVIN
PRIVATE SECRETARY. Personal bookkeeping, univ. ed. Acctg. train. Lp.$175
SWBD.-TYPIST—3; loop .....$120-$130
FILE CLERK-typist—Gen. ofc. Lp.$150
20 W. JACKSON. WAB. 9284.

TUCKER PERSONNEL
120 So. La Salle-st. Suite 963.
Openings for H. S. and College Grads.
CENtral 3663.

OCCUPATIONAL. 310 S. MICHIGAN.
Many high grade openings.
Office and executive help.

A. J. McCOY & ASSOC., INC.
SUITE 1130, 140 S. DEARBORN.

STENO.-SECY.—LOOP $175
FINANCIAL. 39 S. La Salle.

MODERN—21 E. VAN BUREN.
Colored, pastry, no Sunday; $25 up.

COLORED GIRL—Drive sml. truck.....$30
AVAILABLE. 36 W. VAN BUREN.

FACTORY girl, aver. $37; maid, $25; cple., $75 week. 5534 S. State. Engl. 3181.

HELP WANTED—WOMEN

Stores and Offices.

A VITAL defense industry with modern office needs:
TYPISTS
CLERKS
FILE CLERKS
Also OFFICE BOY for personnel department; good wages.
PHEOLL MFG. CO.
5700 W. Roosevelt-rd.

A-1 Permanent Jobs
CLERK-TYPIST to type purchase orders, shop orders and general clerical work. MIMEOGRAPH, typist, and beginner steno.; excellent opportunity for advancement. Near North Side.
APPLY 666 W. DIVISION

ACCOUNTG. DEPT. CLERK
Must be good at figures; some knowledge of bkkpg. desirable.
TYPIST.
Clerical work and light steno. exper. with auto dealer pref.; good oppor. for advance. Cal. 7400 for interview.
Packard Motor Car Co. of Chicago,
2357 S. MICHIGAN.

ACCOUNTANTS.
By leading firms of accountants; several young ladies desirous of entering accounting field. Those having previous bookkeeping exper. and courses in accounting preferred. Reply in own handwriting stating age, experience, salary expected.
ADDRESS F K 236, TRIBUNE.

ADDRESSOGRAPH OPR.—Perm. position; 39 hour wk. Chicago Motor Club, 66 E. South Water-st. Fra. 1818, ext. 304.

ADVANCEMENT OPPORTUNITY.
In new office of nationally known mfr. of electrical products. General office work. Offers post-war permanency. Company provides group insurance, hospital and health benefits, etc. 1428 W. 37th-street. Lafayette 8767.

ADVERTISING AGENCY openings for 2 young, alert, ambitious girls with good education, family background, pleasing personality, and stenographic training. Attractive loop tower office. Permanent positions and steady advancement for right girls. Central 0610.

ASST. ORDER CLERK
Interesting position for ambitious girl to learn details of billing, order checking, and inventory control; should know some bookkeeping, type, understand the value of customer-good will.
Address F K 431, Tribune.

ASSISTANT CASHIER
For restaurant. Good at figures, listing, and distributing checks. Hours 9 p. m. to closing; 5 day week. Good salary and meals. Personnel department.
BISMARCK HOTEL.
Room 200. 134 N. La Salle-st.

ASST. BOOKKEEPER
Some exper.; attractive salary; perm 100% war work.
GENERAL LAMINATED PRODUCTS,
2857 S. HALSTED.

ASSISTANT in order dept.—Must be typist. Pleas. working cond.; west side office. 4636 W. Fulton-st., 2d flr. Col. 1117.

Attractive Positions
COMPTOMETER OPERS.,
STENOGRAPHERS.
TYPISTS—OFFICE CLERKS.
ERRAND GIRL—BOY,
OR ELDERLY MAN.
Excel. oppor., pleasant working conditions; street car or Douglas Pk. "L" to door; essential war food manufacturer.
GLASER, CRANDELL CO.
2000 S. Western-av.

AUTOMATIC
ELECTRIC COMPANY
NEEDS 150 WOMEN
AT ONCE
FOR THE FOLLOWING POSITIONS:
JUNIOR TYPISTS. SENIOR TYPISTS.
TIME CLERKS.
PRODUCTION CHASERS.
OFFICE GIRLS.
DITTO MACHINE OPERATORS.
MAIL CLERKS.
FILE CLERKS.
MESSENGERS.
JUNIOR OFFICE CLERKS.
INTERMEDIATE CLERKS.
STUDENT DRAFTING TRACERS.
STATISTICAL TYPISTS.
Good starting rates; increases as your skill increases.
EMPLOYMENT OFFICE OPEN.
Daily, Including Saturday.
AUTOMATIC ELECTRIC CO.,
1019 W. VAN BUREN

BANK CLERKS
We have several openings for beginners and experienced in banking. Good opportunity for advancement.
Liberty National Bank of Chicago
ROOSEVELT-RD. AND KEDZIE-AV.

BAKERY salesgirl—Expd.; must speak Polish. $30 per wk. 1020 N. California.

BAKERY salesgirl—Steady work.
2717 W. Cermak-rd.

BEGINNERS OR EXPD.
Needed in essential industry.
TYPISTS PAGE GIRLS
CLERKS FILE CLERKS
STENCIL TYPIST STENOS.
OFFICE MACH. OPERS.
MIMEOGRAPH OPERS.
GOOD SALARY TO START.
OPPORTUNITY FOR ADVANCEMENT.
EXCELLENT TRANSPORTATION.
NEAR LOOP.
Long established firm. Excellent working conditions. Air conditioning. Fluorescent lighting. Company cafeteria.
PHONE MON. 7460, EXT. 328.

BILLERS
TYPISTS
PAY ROLL CLERK
GENL. OFFICE CLERK
Get a full time, post-war position now. Excellent opportunity in growing concern; good working conds.; no age limit.
Address F J 162, Tribune

BILLERS
TYPISTS
CLERKS
Experienced or inexperienced. Excellent working conditions and opportunities for advance. Apply presonnel department.
Liquid Carbonic Corp.
3100 S. KEDZIE-AV.

BILLER—Pref. a Moon-Hopkins biller, exc. opportunity with salary dependent on experience and ability.
DRYDEN RUBBER CO.,
1014 S. KILDARE.

BILLER on elec. or manual fanfold machines—Day work; 40 hrs. per wk. State age, exper., and salary expected.
ADDRESS F J 174, TRIBUNE.

BILLER-TYPIST—5¼ day week; overtime for Saturdays; excellent working conditions; small office. Bridgeport Brass Co., 3453 W. 47th-pl.

Billing Clerk—Junior
National food mfr., 1400 West from loop, wants young, aggressive girl who is anxious to learn and advance.
Work is mainly billing; pleasant connections; good opportunity. Phone Mr. Hawkins, Seeley 2976, for appt.

BILLING typist—Permanent; not a war time job; all work done on typewriter. Make own extensions on Calculator. Pleasant working cond. in small mfg. plant on nr. N. Side. Good salary to start. Free hospitalization, ins. and paid vacations. Give full partic., stating age, exp. and salary desired. Address F B 551, Tribune.

BOOKKEEPER
Expd.; full or part time; capable handling full set of books for retail lumber yard. LACKAWANNA 9833.

BOOKKEEPING machine operator—Or will teach person having bookkeeping experience. Pleasant N. W. side office; convenient transportation; good starting salary. Address F B 453, Tribune.

BOOKKEEPER
Univ. of Chicago; experienced; good opportunity; 3 weeks vacation; permanent. Apply 956 E. 58th-st., Room 201.

BOOKKEEPER—Full charge; some stenography and excellent at figures. Desirable position for right person.
ADDRESS F B 537, TRIBUNE.

BOOKKEEPER—Must be capable, with knowl. of Burroughs bkkpg. mach. Excel. job, 5 days a week.
HARRISON 0930.

BKKPR. ASST.-TYPIST.
Age 22-32; permanent position; $130 mo. to start. Armour Research Foundation, 35 W. 33d-street.

BOOKKEEPER-TYPIST.
In law office; bright beginner or experienced girl. Call at 111 W. Washington, Rm. 1104. Perm. pos.; fine opp.

BOOKKEEPER—Full charge in one girl office; must be experienced; north side. Bit. 2900.

BOOKKEEPER—$40 wk.; steady work.
Address F B 508, Tribune.

HELP WANTED—WOMEN

Stores and Offices.

Bkkpr., Accounts Receivable
We are offering an attractive salary to a young woman with experience in this work. Applicants should have some bookkeeping training and be able to type.
JOHNSON & JOHNSON
GAS MASK DIVISION, 4951 W. 66th-st.

BOOKKEEPER
Accounts receivable. Elliott-Fisher exper.
CASHIER
Front office. N.C.R. experience.
Edgewater Beach Hotel
5349 Sheridan-road.

BOOKKEEPER
Burroughs ledger and statement machine; 40 hr., 5 day wk. Group ins., pension plan, merch. discounts. MR. MORAN, 2D FL., 900 S. CLINTON-ST. HAR. 8230.

BOOKKEEPER
For posting, general office work, and light typing; 5 day wk.; N. W. Side; permanent position.
Address F K 309, Tribune.

BOOKKEEPER—Steady, intelligent, permanent position; nondeferable musiness; 9 to 5:30; half day Saturday. Apply in person. Don't phone. THOMAS SLADER CO., 5034 S. ASHLAND-AV.

BOOKKEEPER-Stenographer—Sales office; permanent; excellent future for intelligent girl under 30. Near North side. State age, experience, references. L and street car. Address F J 92, Tribune.

BOOKKEEPER — Underwood machine, La Salle-st., exp. preferred; permanent.
Address F K 600, Tribune.

BOOKKEEPER—Full set; must be exp'd; state salary. Address F J 178, Tribune.

BOOKKEEPER—In accounting dept.; $35. Call Victory 1300, Miss Wool.

BURROUGHS
7800 BKKPG. MACHINE OPER.
with accts. receivable exper. Prefer girl with limited exp. on 7800 mach. Excellent post-war future.
THE WILLETT CO.
700 S. DES PLAINES.

BURROUGHS DUPLEX
Calculator Operator, for gen. office work. Neat handwriting. Excellent opportunity. Permanent. Loop office.
Address F B 457, Tribune.

CAFETERIA MANAGER—Bookkeepers, stenographers, 100 factory girls, for vital defense; perm. positions with post-war future; availability certificate required if now in defense work.
Address F K 523, Tribune.

CALL Taker—To receive and dispatch phone calls in service dept. Tact and initiative required. Pleasant office and conditions. Permanent position now and post-war advancement.
Refrigeration Maintenance Corp.
321 E. Grand-av.

CAMPBELL
SOUP COMPANY
CENTRAL DIVISION.
ESSENTIAL INDUSTRY NEEDS.
MESSENGERS.
MANICURIST.
STORE ROOM CLERKS.
2550 W. 35TH-ST.

CANDY saleslady; expd.; gd. sal.; or girl for aft. schl.; over 18. 3315 N. Crawford.

CASHIERS
for permanent positions.
No Sunday or holiday work.
Good salary.
Call and see us.
STOUFFERS,
156 N. Wabash, cor. Randolph.

CASHIER
Good at figures.
Top pay; meals furnished.
Apply Town House, 6935 Sheridan.

CASHIERS
for outlying stores; full time work. Excellent pay. Will train beginners.
Apply MALING BROS., 811 S. Wabash.

CASHIERS, $25
Experienced in cigars and tobacco—or will train with pay.
ADLER DRUG CO., 1039 Bryn Mawr, or phone Lincoln 0845.

CASHIER—Expd., to work in meat market, northwest side preferred.
APPLY 1446 W. CHICAGO-AVENUE.

Chas. A. Stevens & Co.
HAS SALES OPENINGS
IN
SWITCH. OP.—EXP.
ELEV. OP.
SALES POSITIONS.
LINGERIE
COSMETICS
HOSIERY
GLOVES
SLIPPERS
Apply 7th Fl. Employ. Office
19 N. State-st.

CLERICAL OFFICE HELP.
FILE CLERKS.
EDIPHONE OPERATORS.
COMPTOMETER OPERATORS.
Good starting salary, time and ½ overtime. 44 hr. up. Excellent post-war future. V. Mueller & Co., 408 S. Honore.

CLERICAL OFFICE—No exp. necessary; 5 day week; pleasant working conditions; in Merchandise Mart; $80 a month to start. Phone Whitehall 4404.

CLERKS
Typist-clerk, file clerk; good opport. for right people; permanent. Apply
MR. CRONAN, HAY. 6840.
Simonds Saw & Steel Co.
127 S. GREEN-ST.

CLERK
for stock records; must be accurate with figures and good penmanship. Apply in person, Wilson Sporting Goods Co., 2037 N. Campbell. Ask for office manager.

CLERK—BILLING DEPT.
Alphabetical filing and sorting of sales invoices; permanent position; opportunity to learn billing procedure; time and ½ over 40 hours. See Mr. Crabtree, Albany 5300, 1334 N. Kostner-avenue.

CLERKS
for general office work; exp. not necessary. Burlington Transportation, 432 W. Polk-st. See Mr. Marron.

CLERKS—For general office work, including filing. Good pay. Perm. Apply 1st floor, 18 E. Erie. Del. 3534.

CLERK—General office; good at figures; 5 day wk. 168 N. Michigan. Miss Shenk.

Complaint Adjusters
TRACE ERRORS TO SOURCE.
ADJUST RECORDS.
TIME MAGAZINE
330 E. 22D-ST.

Comptometer Opers.
Typists—Temporary
Work 2 to 3 days a week in loop. Emergency work from war plants. Reg. advances. Paid vacations. Free brush-up. Call Miss Anderson. Wabash 2490.

COMPTOMETER OPERATOR—5 day week; essential industry. Apply in person. Chicago Carton Co., 4200 S. Crawford.

COMPTOMETER operator—Loop office, 5½ day week. Give phone number in reply. Address F K 206, Tribune.

COMPTOMETER oper.—Expd.; payroll and cost; $30. Call Victory 1300, Miss Wool.

COUNTER and Marking Girl—High class, small cleaning plant. Experienced; steady. Good pay. Hyde Park 1951.

COUNTER girl in cleaning store—Switchboard pref. 3251 W. Fullerton.

DICTAPHONE OPERATOR.
Exp. preferred. With old established food mfg. concern. Pleasant surroundings; 40 hr. week. Gd. salary. Louis Milani Foods, 3825 W. Lake-st. Van Buren 2000.

DUN & BRADSTREET, INC.
300 W. ADAMS.
REQUIRES
FILE CLERKS.
GENERAL CLERKS.
TYPISTS.
Call in person or write.
If you write give age, salary expected and phone number. Address
POSTOFFICE BOX J, CHICAGO.

EMPLOYMENT
INTERVIEWER
OLD ESTABLISHED FIRM, NOW DEFENSE. GOOD LOCATION; GOOD SALARY. STATE EXP. AND QUALIFICATIONS.
ADDRESS F J 427, TRIBUNE.

ELEVATOR OPERATORS
No experience necessary; pleasant working conditions; discounts on mdse.; start with employment paid vacations. Apply Rm. 301.
LANE BRYANT. 58 E. Washington.

EXECUTIVE sales position — Periodical pub.; sal. Bacher, Del. 6700, Apt. 7.

FILE CLERKS
DAYS-EVENINGS
TIME, INC.
330 E. 22D-ST.

FILE CLERKS
DAYS-EVENINGS
FORTUNE MAGAZINE
330 E. 22D-ST.

FILE CLERK
Position offers post-war future. Apply
FAIRBANKS-MORSE & CO.
ROOM 211A. 600 S. MICHIGAN.

FILE and messenger clerk—Experience not necessary; permanent position with post-war security; engineering concern in loop.
ROBT. W. HUNT CO.,
175 W. Jackson-blvd., Room A2200.

FILE CLERK.
Must be fair typist with knowledge general office work; can use bright beginner. 201 N. Wells-st. Rm. 1422.

FILE clerk—Will teach; permanent to person qualified; 5 day, 40 hour week. Wm. Cooper and Nephews, 1909 Clifton, Lincoln 8464.

FILE clerk and general office girl—For auto parts, jobber; permanent position. Andrew Johnson, 1662 W. Division.

FILE and general office clerk—Loop mortgage firm; $100 to start.
ADDRESS F K 216, TRIBUNE.

FILE CLERK—With or without exper.; permanent position. Chicago Motor Club, 66 E. South Water. Fra. 1818, ext. 304.

FILE CLERK-TYPIST.
young, accurate; salary plus meals.
St. Luke's Hospital, 1440 Indiana.

FILE clerks—Permanent positions; no exp. necessary. Aetna Casualty & Surety Co., 120 S. La Salle, R. 1515. Andover 1920.

HELP WANTED—WOMEN

Stores and Offices.

File Clerks and Typists
Full or part time.
Part time hours to suit applicant.
APPLY 9 A. M. TO 5 P. M.
KEESHIN MOTORS
221 W. Roosevelt-rd.

FLOWER SHOP.
GIRLS—No experience necessary; 44 hours; $23 to start. 1315 Randolph-st.

FULL TIME WORK
STENOGRAPHERS.
PHONE ORDER CLERKS.
CORRESPONDENTS.
FILE CLERKS-TYPISTS.
COMPTOMETER OPERATORS.
PRICERS-SORTERS.
MESSENGERS.
ORDER FILLERS-PACKERS.
BILL CLERKS.
BIN LOADERS-WRAPPERS.
RECONDITIONERS.
SIGN-UP CLERKS—RECHECKERS.
PART TIME WORK
Also Available
6 P. M. to 11 P. M.
Mail Order Employment
OFFICE OPEN
Daily 8 A. M. to 9 P. M.
Saturday 8 A. M. to 12 Noon
Sears, Roebuck & Co.
925 S. HOMAN-AV.

GEN. OFFICE CLERKS
Old established steel concern on west side has several openings for women over 17 years as file clerks and sales analysis clerks. Fine opportunity to learn business and work up to responsible position. Previous office experience helpful, but not essential. Call Mr. Peck, Rockwell 2121.

GENERAL OFFICE WORK
TYPISTS
EXPERIENCE NOT NECESSARY.
44 HOUR WEEK.
STEEL SALES CORP.
3348 S. PULASKI-RD.

GENL. OFFICE WORK
Girls, 17-20, not now working in essential industry; no exp. nec.; $110 a month to start; long estab. concern; vital to war effort.
Union Tank Car Co.
228 N. LA SALLE-ST.

GEN. OFFICE CLERK
To assist in office of candy mfrs.; permanent position; good salary and future. Able to type and figure.
McPHAIL CHOCOLATES CO.,
1719-25 S. FEDERAL-ST.

GENERAL OFFICE
Small office close to loop; typing essential, shorthand desirable, beginner acceptable; excellent post-war opportunity.
Phone Haymarket 2517.

General Office Work
Girl needed for permanent clerical position by old established firm on near north side; exper. desirable but not required.
Address F G 185, Tribune.

GENERAL OFFICE
and typing; good at figures; perm.; 5 day week; $25; S. W. of loop. Reply in own handwriting.
ADDRESS F K 253, TRIBUNE.

GENERAL OFFICE CLERK
Bookkeeping desirable; typing necessary; permanent work; pleasant surroundings.
Nat'l Boulevard Bank. Wrigley Bldg.

GENERAL OFFICE WORK.
Excellent opportunity for one desiring permanent position. Light bookkeeping. Hours 9:30 a. m. to 5:30 p. m., 5½ day week. A Starr Best, 11 N. Wabash.

GENERAL OFFICE WORK—Knowledge of bookkeeping and stenography; opportunity to advance; 5 day week.
SUPERIOR 1370. MISS BROWER.

GENERAL OFFICE and typing—Age 18 to 30. Chicago Motor Club, 66 E. South Water-st. Fra. 1818, Extension 304.

GENERAL office clerk—Some typing; good position, small office. B. F. Smithton, 1335 W. 47th-st. Yards 2200.

GENERAL Office—Must be good at figures and able to type. In reply give full particulars. Address F B 359, Tribune.

GENERAL office work—Light bookkeeping; time and ½ over 40 hours.
ADCO PRODUCTS, 3232 N. Kilpatrick.

GENERAL office work — Opportunity for good future; 5 day wk. Exp. not necessary. Geo. B. Carpenter Co., 430 N. Wells.

GENERAL office clerks and some figuring—Good starting salary. Apply Midwest Knit Goods Co., 111 S. Market.

GENERAL office clerk—Good typist; must take shorthand; $30 wk. 2715 Archer-av.

GIRLS
Typists, stenos., pay roll clerks. Exc. chance for adv. Free group insurance.
POSTER PRODUCTS, INC.
3401 W. Division, 2d floor

GIRLS—WOMEN
Positions open for girls 17 to 22 yrs. without bank exp.; older women to 40 yrs. with bank exp.; good salary to start; oppty. for advancement. Apply
CITY NATIONAL BANK,
Personnel Dept., 208 S. La Salle.

GIRLS—17 TO 30.
NO EXP. NECES. GOOD OPP. FOR ADVANCEMENT. GENL. OFFICE WORK. MOD. OFFICE; PLEASANT SURR.; TWO REST PERIODS; DOWNTOWN OFFICE. SAL. $92.50 M. AND UP TO START.
THE PULLMAN CO.
220 S. STATE, ROOM 902.

Girls and Young Women
GENERAL OFFICE WORK.
EXPERIENCE NOT NECESSARY.
GOOD PAY—5 DAY WEEK.
Unusual opportunity for advancement.
Reid Murdoch & Co., 325 N. La Salle.

GIRL
For general office work; with or without experience; permanent position with advancement. Moving to vicinity Western and North-avs. about Jan. 1.
Ed. V. Price & Co., 327 W. Van Buren.

GIRL
for gen'l office work with Catholic church goods house; bookkeeping and typing helpful but not necessary. State age and salary desired. Address F K 588, Tribune.

GIRLS—To work on cost records; must be good at figuring; exp. not necessary; perm. positions; opp. unlimited.
CENTRAL CAMERA CO.
228 S. WABASH. 3D FLOOR.

GIRL OR BOY
Mail room and duplicating work; 40 hr. week; Michigan-av. office; exp. unnec. Phone HARRISON 0180, EXT. 4.

GIRL—West Side office, adding machine and typing, general office and record work. Canteen Service Co., Mr. Kief, 4633 W. Gladys-av., 1st floor.

GIRLS—20 to 35 years old; expd., or willing to learn to operate elevators; good pay; pleasant working conditions; in large corp. office bldg. 427 S. La Salle.

GIRL—To do office work and drive. Westgate Garage, 1137 Westgate, Oak Park.

GIRLS—17 to 20, for office work; loop; permanent. Address F K 571, Tribune.

HOSIERY GIRLS
for outlying stores; full time; excellent pay. Will train beginners.
Apply MALING BROS., 811 S. Wabash.

I. B. M. TABULATING
TRAINEES
Opportunity for several young women to learn I. B. M. tabulating on night staff of large organization. Modern air-conditioned office bldg. Far north side; 5 days, 40 hr. wk. Convenient to all transportation. Permanent position. We also have openings for key punch operators, comptometer operators and typists.
A. C. NIELSEN CO.,
2101 HOWARD-ST.

IF YOU have had good 5c to $1.00 variety store experience this is a real opportunity for you; not selling or traveling but for responsible permanent employment in Chicago, training for store managership. Salary $35 to start. In reply give age, experience, education, and enclose snapshot. ADDRESS F J 91, TRIBUNE.

Illinois Division
BENDIX AVIATION CORP.
505 N. Sacramento-blvd.
STENOGRAPHERS.
TYPISTS.
Apply Mon. thru Fri., 8 a. m.-5 p. m.
Saturday, 8 a. m.-12 noon.

IMMEDIATE OPENINGS FOR—
TYPISTS
MESSENGERS
STENOGRAPHERS
COMPTOMETER OPERS.
EXCELLENT TRANSPORTATION.
U. S. CITIZENS ONLY.
EVERSHARP, INC.
1800 W. Roscoe. Buck. 400.

INVENTORY CLERK
Operate calculating mach.; experience required; exc. opp. for advancement; old estab. N. side plant now defense.
3025 N. Western.

INVENTORY control clerk — For S. side plant in essential industry; must be good at figures, to keep up perpetual inventory records. Give age, exper., and salary. Address F G 470, Tribune.

Mail Clerk-Messenger
Good opportunity for advancement; defense plant. Mr. Walters, 2200 North Natchez-avenue. Merrimac 2600.

MAIL AND FILE CLERKS
Good salary, excellent working cond.
Travelers' Insurance Co. Wab. 3000.

MAIL clerk—White; 20-30 years. Hours 8 to 4:30; 5½ days; $80 mo. plus lunches. St. Luke's Hospital, 1440 Indiana.

MESSENGER—For bank and South Side; good opportunity for advancement.
ADDRESS F K 539, TRIBUNE.

MIDDLE AGED
women to operate dry cleaning store located close to your home; full time; also part time. Write name, address, phone, to Mr. Bloch, Checker Cleaners.
1339 W. 63d-st.

NIGHT AUDITOR. Apply auditing office, Edgewater Beach Hotel, 5349 Sheridan.

OFFICE GIRL
Expd.; good salary. Apply at Jacob R. Marhoefer & Sons, 3172 S. Ashland.

HELP WANTED—WOMEN

Stores and Offices.

OFFICE POSITIONS
FILE CLERKS.
ENTRY CLERKS.
COMPLAINT ADJUSTERS.
CHECKERS.
MESSENGERS.
MAIL SORTERS.
MAIL OPENERS.
PROOF MACHINE OPERATORS.
STENOGRAPHERS.
EDIPHONE OPERATORS.
20 different kinds of light clerical work offered to dependable girls and women who seek permanent position.
DAYS OR EVENINGS
ARCHITECTURAL FORUM
330 E. 22D-ST.

OFFICE ASSISTANT
Full or part time; interesting work with publishing house; pleasant environment; good opportunity to advance.
MARKUS-CAMPBELL CO.
1315 S. Michigan.

OFFICE HELP
2 Bookkeepers, 1 steno., 1 gen. office girl, and 1 typist; post-war future; good working conditions. Phone Miss Jasper, Whitehall 6272, Speed-O-Print Corp.

OFFICE clerk—Checking prices and extensions on invoices; some typing; gen. office exp. desirable; perm. pos.; oppor. for advance.; no Sat.; air cond office. Hay. 7474.

OFFICE GIRL.
Loop railroad; $93 month. State age, education. Address F B 474, Tribune.

OPERATOR
for Burroughs No. 72 bookkeeping machine, accounts receivable; South Side; 5 day week; perm.; good salary and trans. Address F K 532, Tribune.

ORDER FILLERS
Interesting work; knowledge of music helpful. See Mr. Wisnewski.
Lyon & Healy, 243 S. Wabash

ORDER WRITER
Excellent working conditions; 5½ days; opportunity for advancement in growing concern. Monroe 8916.

PACKERS, order fillers, clerical help [6]—Loop; perm.; gd. oppor. for advancement; life and hosp. ins. free. Start. sal. approx. $25 wk. 407 S. Dearborn, Rm. 415.

PAGES—Typing ability. 5 day week.
168 N. MICHIGAN. MISS SHENK.

PAY ROLL CLERK
Immediate opening in loop for experienced typist. Good salary; 40 hour week. In reply state experience, age, salary desired, phone, and when available.
Address F D 105, Tribune.

PAY ROLL CLERK
COMPTOMETER PREFERRED.
PERMANENT; MFG. CONCERN.
3100 CARROL-AV.

ONLY
33 DAYS
'TIL CHRISTMAS
If it's EXTRA Christmas MONEY you want with no red tape, COME AND GET it! ! ! Yes, we have many jobs now open that require no experience. The work is clean and light, easy to do, and the pay is GOOD.
If you have experience and are looking for something more than just EXTRA Christmas money, get a job at Montgomery Ward. The liberal employe discount you get on all merchandise you buy will give you EXTRA shopping dollars and you'll be on your way in a good job when the bells ring in 1944.
FULL TIME AND PART TIME.
Statistical clerk—calculator operators — invoice clerks — record clerks — typists — mdse. clerks—stock controlers—order writers—secretaries—stenographers—audit clerks — junior and senior adjusters—accounting clerks—bookkeeping machine operators—copy clerks—production clerks — Ediphone opers. — messengers—file clerks — jr. artists — adding machine opers.—telephone opers. — form designers—mimeograph operators—assemblers—stock clerks—supply clerks—showcard rackers — mail openers — exchange clerks—index clerks—checkers.
INQUIRE ABOUT OUR MORNING, TWILIGHT, EVENING, AND NEW NIGHT OWL SHIFTS.
MONTGOMERY
WARD & CO.
Employment Offices, 2d Flr.
8:30 A. M.-8 P. M.
Saturday Until 2 P. M.
618 W. CHICAGO-AV.
A safe easy to reach location.

PAGE GIRL
Young girl to do clerical work, filing, and run errands for loop bank; excellent chance for advancement. Phone Miss Emde, Franklin 2400, for appointment.

PAY ROLL CLERK.
Permanent position for experienced pay roll clerk in south side company of 250 employes; starting salary $30 plus overtime. Address F B 496, Tribune.

PERSONNEL WOMAN
Alert, ambitious business woman; college trained; interested in present and post war employment work to qualify for a position of prestige and tremendous responsibility. Address F K 208, Tribune.

PERSONNEL investigators—Exp. unnecessary. Will train; 17 years and older.
ADDRESS F J 171, TRIBUNE.

POSTING clerk—5 day week.
168 N. MICHIGAN. MISS SHENK.

RECEPTIONIST—18 to 35; So. Side's largest jewelry store; steady work, good salary. HOLLAND'S, 6335 S. Halsted.

RECEPTIONIST—For beauty salon; loop; cashier-light bookkeeping. Dea. 1270.

SALESLADY
Recent retail store exp.; $25 to $30 per week, depending on type of experience.
MISS MARION NEALIS
Room 334. 53 W. Jackson.

SALESLADIES—JEWELRY
With retail sales experience in ladies' wearing apparel or dept. store. Excellent opportunity and salary. Free hospitalization and paid vacation.
HOLLAND'S JEWELRY, 6335 S. Halsted.

SALESGIRLS—Reliable retail women's yard good est. wants 3 salesgirls; conscientious. Hours, 10 to 4 or 12 to 6. $26 per week; steady work.; fine atmosphere. Harrison 0930.

SALESLADY—Exp.; in ready to wear and accessories; steady or part time.
Charming Frocks, 2336 E. 71st-st.

SALESLADIES—Resort shop. Imported gifts and jewelry; good pay. 24 S. Michigan.

SALESWOMEN
For stationery and book depts. of retail store; no experience required; good salary plus commissions. Ask for Mr. Forrest.
WESTERN BOOK AND SUPPLY CO.,
333 E. ONTARIO-ST.

SCHOOL GIRLS.
17 or over, wrappers and inspectors. Light, clean work. Hours 1 p. m. to 5:30 p. m., all day Saturday. A Starr Best, 11 N. Wabash.

SECRETARY to assist production manager in essential industry located on south side; 15 minutes from loop; must be capable at figures and at typing reports.
Address F B 495, Tribune.

SECRETARY studio—5 day week; Chicago Piano Symphony Orchestra, 410 S. Mich.-av., Rm. 1014. Antoinette Rich.Wab.0101

Secretary-Stenographer
Must have hotel experience. Phone for interview. Superior 2380. Mr. Wool. Seneca Hotel, 200 E. Chestnut-st.

SECRETARIES & TYPISTS
Univ. of Chicago; exper. or beginner; permanent; good opportunity; 3 weeks vacation. Apply 956 E. 58th-st.

SODA Girls—Exp. unnec. Edgewater Beach Hotel Drug Co., 5349 Sheridan. Lon. 6000.

STATISTICAL CLERK
Expd. in preparation of statistical charts and in analysis of figures; excellent future and post-war opportunity; state age, education, experience and salary desired.
Address F K 274, Tribune.

STATISTICAL TYPIST
with stenographic experience, for a Chicago newspaper office; 5 day week. State age, experience, and salary desired.
ADDRESS C X 411, TRIBUNE.

STENOGRAPHER — Steady employ. after duration; good oppor. to learn secretarial work; $27 per week. NATIONAL HIGHWAY CARRIERS DIRECTORY,
732 W. VAN BUREN. MONROE 0432.

STENO. AND SECRETARY
Intelligent young lady with some literary background; permanent position. Kroch's Bookstore, 206 N. Michigan.

STENO. and general office work—Perm. position, small office. Sal. $125 mo. Lloyd S. Johnson Co., 2241 Indiana-av. Cal. 5033. Miss De Muth.

STENOGRAPHER—Old estab. house has opening for girl with office exper.; $30; 40 hr. wk.; prefer north side resident. Apply 2d fl., 125 W. Ohio-st.

STENOGRAPHER
Near West side; 40 hour week; $30. Permanent. Address F G 535, Tribune.

STENOGRAPHER—General office; capable of handling contract forms; 40 hrs. per wk. State age, exp., and sal. expected.
ADDRESS F J 173, TRIBUNE.

STENOGRAPHER—Also invoice clerk with purchasing exp.; essential metal mfgr.; located n. w. side. Address F D 518, Tribune.

STENOGRAPHER—Small office; steady work; 44 hours per week; $30 week to start. J. C. Larson Co., 180 N. Wacker-dr.

STENO. — Age 22-26; permanent position, excellent future; $120 mo. to start; South Side office. Address F K 226, Tribune.

STENOGRAPHER—5 day week; essential industry; apply in person. Chicago Carton Co., 4200 S. Crawford.

STENOGRAPHER—Part time; mornings or afternoons; pleasant surroundings. Phone Lafayette 8040.

STENO.-bookkeeper—With some real estate exper.; good opportunity; south side.
Address C L 521, Tribune.

STENOGRAPHER-typist—Limited exp. will qualify; medium sized office; good transp Rm. 2141, Daily News Bldg.

STENOGRAPHERS—Stdy. empl.; 50 yr. old essen. bus.; 5½ day wk. Great Lakes Supply Corp., 1026 W. 50th-st. Mr. L. R. Niep.

STENOGRAPHER—Good at detail work. Merchandise Mart office. Superior 5504.

STENOGRAPHER—Knowledge of figures. 5 day week. 168 N. Michigan. Miss Shenk.

STENOGRAPHER—Advertising concern; 40 hour week. Room 1216. 400 N. Michigan.

HELP WANTED—WOMEN

Stores and Offices.

Stenographers
File Girls
Typists
FULL OR PART TIME.
5 DAY WEEK.
Great American Ins. Co.
310 S. MICHIGAN-AV.

STENOGRAPHER—To assist purchasing agent and also expedite deliveries of steel and supplies for near N. S. Mfg. concern engaged 100% in war work; modern office; pleasant working conditions; base pay $30, with time and a half over 40 hours; group ins. paid by company. E. M. Weymer Co., 2820 W. Grand-av.

STENOGRAPHER—$26.40 for 5 day wk.; regular increases; time and ½ for overtime; must be willing to work evenings and Sundays when required; convenient to all transportation; this is a permanent full time position. Apply 1 to 4 p. m. Sat. Mr. Smith.
Greyhound Bus Depot, 1157 S. Wabash.

STENO. EXPERIENCE.
Interesting work, dealing with sales dept., customers' orders; must be A1 steno., alert, compose own letters, follow thru on own initiative; modern office; Xmas bonus, paid vacations, many other advantages; permanent; splendid opport. for right girl. YARDS 5800.

STENOGRAPHER
18 to 25. One or more years experience. Good starting salary. Loop location. Permanent. Successful company, established 35 years. Can arrange interviews evenings or Saturday afternoon.
Address F D 323, Tribune.

Stenographer
In loop office. Permanent position and pleasant working conditions. Must be neat and accurate. In reply give age, references, and salary desired.
Address F K 178, Tribune.

STENOGRAPHERS
ATTRACTIVE POSITIONS.
The Chicago Screw Co.
1026 S. HOMAN-AV.

STENOGRAPHER
TYPIST
Excel. working conds.; post-war future.
FAIRBANKS-MORSE & CO.
ROOM 211A, 600 S. MICHIGAN.

STENOGRAPHER
Exper. not necessary; attractive salary; perm. position.
GREYHOUND LINES
570 E. 34TH-PLACE.

STENOGRAPHER
Also typist; 40 hr. wk.; post-war future; perm.; pleasant working conditions.
QUAKER RUBBER CORP.
2035 S. MICHIGAN.

STENOGRAPHER.
5 day wk.; gd. starting salary; hospitalization; pension; northwest side; permanent; excellent opp. for advancement.
Address F K 308, Tribune.

STENOGRAPHER—Cap., exp.; resp.; handle dictation; some ediphone trans. important; clerical work; oppor. learn export work. Perm. No. of loop. Appointment. Delaware 4220.

Steno.—$33.80 Per Wk.
Vital navy shipbuilding program; unusual opportunity for contribution to war effort. Room 2022, Field Bldg., 135 S. La Salle.

STENOGRAPHER.
Investment securities organization looking for stenographer seeking position with future; recent high school graduate preferred. Baker Walsh & Co., 29 S. La Salle.

STENOGRAPHER—Will consider beginner; loop branch office large hardware concern established over 100 yrs.; permanent post-war position; 5 day week.
ADDRESS F D 523, TRIBUNE.

STENOGRAPHER
Permanent; bookkeeping desirable; good opportunity; pleasant conditions.
Nat'l Boulevard Bank. Wrigley Bldg.

Stenographer-Executive
Familiar with merchandising cosmetics. Steady. Give phone and references. Address L 550, Tribune.

STOCK CLERKS NEEDED
Experience not essential.
48 Hour Week.
NORTHWEST AIRLINES, INC.
5236 W. 63D-ST.
PORTSMOUTH 6620.
Call Mr. Hanford for interview.

STOCK Girls—Highest salary for girls in stockroom and shipping room; short hrs.; excellent working conditions. Bramson, 1107 Lake-st., Oak Park.

STORE girls—For cleaning estab.; good salary. Schumann & Co., Cleaners and Dyers. 3960 Cottage Grove-av.

Switchboard Oper.-Typist
MASTER MACHINE
AND TOOL CO.
925 W. North-avenue.
Michigan 1321.

Switchboard Operator
U. of C.; exper.; permanent; multiple bd.; PBX; day hrs. Apply 956 E. 58th-st.

SWITCHBOARD operator and typist—Printing experience preferred; permanent position; good pay; 5 day week. Address F K 256, Tribune.

SWITCHBOARD opr.—Good working cond. Pleasant surroundings. Lafayette 8040.

SWITCHBOARD operator—Married, for small apt. hotel; apt. plus sal. Amb.2777.

Telephone Sales Clerk
Must have telephone sales exp.
Some typing, perm. position, 5 days, 40 hour week, $120 per mo.
Call Mr. Cullinan, Hay 5160

Telephone Operator
FOR SINGLE POSITION BOARD.
Miss Preston, 820 N. Michigan Bldg., corner Pierson and Tower-ct.

TODAY AT
MARSHALL
FIELD
& CO.
We are now hiring for our Christmas season, which begins early this year. You do not necessarily need previous experience to qualify for such positions as:
SALESWOMEN—ALL DEPARTMENTS.
STOCK GIRLS.
EXCHANGE CLERKS.
COMPTOMETER OPERS.
FILE CLERKS.
ELEVATOR OPERATORS.
PACKERS.
CASHIER INSPECTORS.
ORDER FILLERS.
MARKERS.
ADJUSTERS.
CHECKROOM HELP. [We Train.]
Apply Employment Office. 3d Floor.

TYPISTS
Good salary; excel. working conditions.
Travelers Insurance Co.
CALL WABASH 3000.

TYPIST
Light shorthand.
Expd. in credit dept.
Mr.Mooney, 659 W.Washington. Mon.7000

TYPIST—For general office work; switchboard exper. would be helpful but not necess. Must be over 18 yrs. of age. Rm. 917, Conway Bldg., 111 W. Washington.

TYPIST
General office work; permanent position; pleasing office environment. 944-954 Washington-blvd. Phone Mon. 2085.

TYPIST
General office work in personnel department; permanent future; must be citizen. Press Wireless, Inc., 2743 Southport.

TYPISTS
EXPERIENCED OR INEXPERIENCED.
LYON & HEALY, 243 S. WABASH.

TYPIST-CLERICAL
Permanent, with good opportunity.
du Pont Co., 230 E. OHIO.

TYPIST-BILLER
Exp. not nec.; 40 hr. wk. Wilson Jones Co., 3300 Franklin-blvd. Van. 7400.

TYPIST and general office in sales and accounting depts.—40 hrs. per wk. State age, exp., and salary expected.
ADDRESS F J 175, TRIBUNE.

TYPISTS—For bookkeeping and engineering depts. Good opportunity; pleasant working conditions.
Mall Tool Co., 7740 S. Chicago-av.

TYPISTS and clerks—No exper. nec.; 38 hrs. 45 min. week; every 2nd Sat. off. Great American Indemnity Co., 175 W. Jackson, Rm. 1124A.

TYPIST-CLERK—5 day wk.; essential industry. Apply in person. Chicago Carton Co., 4200 S. Crawford.

TYPISTS—(2) 18-50, for addressing labels, $4 per 1,000. Earnings unlimited. Days. Lincoln Specialty Sales, 370 W. Jackson.

TYPIST—Gen. office work; pleasant working condition; time and ½ overtime. Conklin Pen Co., 54 W. Illinois.

TYPIST-clerk—5 day week; permanent; consider beginner. 307 N. Michigan-av., Room 520.

TYPIST or steno. and general office—Hibben & Co. Boiler Works, 9376 S. Ewing-av. Phone South Chicago 0095.

TYPIST—For Beverly Hills Real Est. ofc. $24 to start. Apply Sunday only. Frank De Lugach, 2339 W. 95th.

TYPISTS—Permanent positions; no exp. necessary. Aetna Casualty & Surety Co., 120 S. La Salle, R. 1515, Andover 1920.

TYPISTS (2)—Near "L" bus, and street car; permanent. Apply The Muralo Co., Inc., 2624 W. Lake-st.

TYPIST—With exp., to do billing; permanent position; 5½ day week. Clark Linen Co., 307 W. Monroe.

TYPIST—Also stenographer; exp. preferred but not necessary. O'Brien Insurance Agency, Rm. 815, 175 W. Jackson.

TYPIST—General office work; advertising concern; 40 hr. week. R. 1216, 400 N. Michigan.

TYPIST AND GENL. OFFICE WORK.
Liberal compensation. Essential industry.
ADDRESS F K 210, TRIBUNE.

TYPIST-Clerk—For loop insurance agency. Permanent position.
JOYCE & CO., 105 W. ADAMS.

TYPIST—Some exper. preferred but not essential. Cities Service Oil Co. Laf. 7720.

TYPIST—Gen'l office work, hospital; perm. pos. Lak 2300. Ask for Mrs. Tucker.

TYPIST and clerical—Perm. position; sales office in loop. Call Fra. 2522.

[Continued on following page.]

HELP WANTED—WOMEN

[Continued from preceding page.]

Stores and Offices.

TYPISTS-FILERS
MESSENGERS
STENOGRAPHERS
GENERAL OFFICE CLERKS
Experienced or beginners. Permanent positions. Good starting salary. Time and ½ over 40 hours. Day or evening work.
DODGE CHICAGO PLANT
7401 S. Cicero-avenue.
EMPLOYMENT OFFICE OPEN SUNDAY 9 A. M.-5 P. M.
Weekdays 8 a. m.-5 p. m.

TYPISTS
FILE CLERKS
OTHER OFFICE HELP.
Full or part time employment.
EXPERIENCED. INEXPERIENCED.
Some positions of responsibility.
Modern Tower Office—5 day week.
APPLY ANY WEEK DAY OR UNTIL 2 P. M. SATURDAY.
14TH FLOOR. 309 W. JACKSON-BLVD.

TYPISTS
ENTRY CLERK
TYPING AND LIGHT DICTATION EXP.
FILE CLERKS
100% WAR WORK
BRAD-FOOTE GEAR.
1306 S. CICERO-AV.

TYPISTS
CLERKS
Do your part for the war effort with a 100% war activity. NOT CIVIL SERVICE.
U. S. NAVY
BUREAU OF YARDS AND DOCKS.
Contractors NOy 4173 and NOy 4175.
666 Lake Shore-drive. Furniture Mart.

TYPIST
Also learn switchboard.
AND FILE CLERK
Also handle mail.
No exper. necessary. Permanent position with good possibilities. 5 day week.
Critchell Miller Ins. Agency.
175 W. Jackson. Rm. 1535.

TYPISTS
ORDER FILLERS
Office of long established wholesale house has excellent opportunities for girls and women, beginners or experienced.
A. C. McCLURG & CO.
333 EAST ONTARIO-ST.

TYPISTS
FANFOLD MACHINE OPR.
FULL OR HALF DAYS
LIFE MAGAZINE
330 E. 22D-ST.

TYPIST-CLERK
Exc. oppor. for bright young lady. Good at figures, to work as assistant bookkeeper on billing and posting. Congenial office with pleasant working conditions. Apply Rm. 1516, Civic Opera Bldg., 20 N. Wacker-drive.

TYPIST
Imm. opening with high grade orgn.; expd. billing-typist preferred but will teach rapid beginner. Ph. Vict. 0700 Sun. aft., or apply Mon.
W. F. HEBARD & CO.,
2433 S. STATE-ST.

TYPISTS
ESSENTIAL INDUSTRY.
GOOD SALARY.
DAY OR NIGHT SHIFTS.
WILL CONSIDER BEGINNERS
THE LLOYD-THOMAS CO.
4411 RAVENSWOOD.

TYPISTS
Loop office, near all trans.; perm. positions, advancement, lib. sal., regular increases, paid sick leave, paid vacations, free life ins., hospitalization plan, excel. working conds. 221 N. La Salle. Rm. 1763. Call Fra. 7230. Miss Schmidt.

Typist and Typist Clerk
Good positions for steady young women; beginners acceptable; fine opportunity; permanent 5½ day week; defense industry; pleasant work; in reply state age and acceptable starting salary.
Address F K 177, Tribune.

TYPIST
and general office work; 5 day week; time and one-half over 40 hrs.; gd. starting salary, with oppty. for advancement.
SHELBY CRAFT CORP.
626 W. Jackson, 6th Flr.

TYPIST
Some knowledge of stenography; excellent opportunity; 44 hrs. per wk. Elmes Engineering Works of American Steel Foundries, 230 N. Morgan.
Lake-st. "L" to Morgan.

TYPISTS
Women over 18—would you like to type all day in pleasant surroundings? Good wages. If so, call MISS DE LURY. SEELEY 3200.

TYPIST
with or without experience; good starting salary; permanent position; increase after 3 months; 38 hour week.
715 INSURANCE EXCHANGE BLDG.

WESTERN ELECTRIC
Needs
GIRLS AND WOMEN
FOR GENERAL OFFICE POSITIONS.
TYPISTS
FILE CLERKS
OFFICE GIRLS
TYPIST CHECKERS
TIME STUDY WOMEN
DUPLICATOR OPERATORS
COMPTOMETER OPERATORS
ANALYTICAL CHEMISTS
ASSISTANT AUDITORS
ACCOUNTING CLERKS
GENERAL CLERKS
RECORD CLERKS
MESSENGERS
We also have openings for ambitious yng. high school grads., as trainees in our TYPING and compt. school. Apply
23D-PL. AND CICERO-AV.
Weekdays, 8 a. m.-7 p. m. or Sundays, 10 a. m.-2 p. m.
Loop off., 39 S. STATE-ST. ROOM 1102.
Weekdays, 9 a. m.-7 p. m.

WESTERN UNION
WANTS WOMEN 50 YRS. AND OLDER.
FULL OR PART TIME.
427 S. LA SALLE-ST.
OR 126 W. MONROE-ST.
Daily 8 a.m. to 5:30 p.m. Mon to 7:30.

Women and Men
Needed
PAY ROLL CLERKS. [WE TRAIN.]
TYPISTS—DITTO OPERS.
BLUE PRINT FILING CLERK.
Apply
Taylor Forge & Pipe Works
1409 S. Cicero-av.

WHOLESALE grocer wants several young ladies that are not changing positions every week that are anxious to make a perm. connection. We can use a steno., a typist, a Burroughs Accts. Rec. Opr., a profit clerk, and a comptometer opr. If nec. will train inexpd. girls that have ability. Pleas. working cond. Vacations with pay. Please app. by letter. Give full inf. as to education, exp., and sal. exp. Holleb & Co., Attn. Mr. Seymour, 167 S. Water Market, Chicago.

YOUNG WOMAN
18 to 35, for office work. Some knowledge of comptometry necessary. Good opportunity. Permanent position with long estab. firm. Loop location.
STERLING BOLT CO.
209 W. JACKSON-BLVD., 10TH FL.

YOUNG lady—As clerk at newsstand and novelty counter. Must have excellent refs. Apply Charles Cole, Hotel Sherman newsstand.

Executives and Managers.

WOMAN writer and lecturer—For automobile corp.; age 27-40; college education or equivalent; ability to write and to speak before mixed audiences; attractive appearance; freedom for travel; experience in advertising or public relations work desirable.
Address F B 468, Tribune.

Professions and Trades.

AIRCRAFT.
Apply at once at Plant Gate 10, Mannheim and Higgins-rds., 8 to 3 daily except Sunday. Or branch, 4070 Milwaukee-av., 12 to 7 p. m. daily except Sunday. Bring birth certificate.
DOUGLAS

ASSEMBLERS
GOOD OPPORTUNITY FOR POST-WAR WITH ADVANCEMENT.
ALSO SOLDERERS, REPAIR GIRLS, COIL FINISHERS, PACKERS, WIRERS, INSPECTORS, TESTERS, WINDERS, SUPPLY GIRLS, STOCKKEEPERS, STOCK CUTTERS, TAR POURERS, COIL PULLERS, WRAPPERS, SANDERS.
EXPERIENCE NOT REQUIRED.
WE TRAIN YOU
Regular wage increases.
Vacations with pay.
Surface and L to door.
Standard Transformer Corporation
1500 N. Halsted-st.

Assemblers—Packers
ACTIVE WOMEN
White. Good working conditions. Overtime. War bond bonus, production bonus. Earnings $27 to $30 wk. Convenient location. Cory Glass Brewer, 325 N. Wells.

Attachers and Packers
Women wishing to help the war effort. Easy to learn; gd. paying, light fact. jobs. G. J. Aigner Co., 503 S. Jefferson.

BEAUTY opers. [2]—$7 per day, vacation with pay; closed Mon. 5504 W. Division.

BEAUTY operator—Extra hours; good pay. Trikryl Dept. Store. 2110 W. Cermak-rd.

BEAUTY operator—All around; full or part time. Call Rogers Park 3882.

BEAUTY OPERATORS—[2], $30, 5 DAYS. PAID VACATION. 5504 W. DIVISION.

BEAUTY operator—$30 week; 50% comm.; 5 days. Oakland 1600, Apt. 10.

BEAUTY oper.—Stdy.; 5 day wk.; sal. $35 and comm. 4182 Archer-av. Laf. 4639.

BEAUTY operators, 2—High grade; excel sal. 703 Sheridan-rd. Diversey 3286.

BEAUTY OPERATOR.
5 DAY WEEK, $35. AUSTIN 0484.

HELP WANTED—WOMEN
Professions and Trades.

BEAUTY TECHNICIAN
Nationally known manufacturer of beauty products wants licensed technician to train as demonstrator for newest method of permanent hair waving and stylist. Capitol 6600, Mr. S. L. Morris, for appt.

Beauty Opr., $35 + Comm.
Manicurist, $30
STRADER BEAUTY SALON.
New Field Bldg., 135 S. La Salle.

Beauty Oper. Excel. Salary
and comm.; good hours; nice shop; 5 day week. 1610 W. 54th-st. Pro 8820.

BEAUTY INSTRUCTOR—To teach theory and practical; good salary; give phone. Address F K 145, Tribune.

BEAUTY operator; gd. salary. Gd. hrs.; day off, close Wed.; Sat., 5; other nights, appt. until 6:30. 108 N. State. R. 410. Dea. 0066

BEAUTY Operator—Expd.; $40 week and comm. Downtown Evanston, Ill. Jones Hair Shop. Gre. 5161.

BEAUTY OPERATORS—EXPERIENCED; $35 WEEK GUARANTEED; 50% COMMISSION ON ALL WORK. 1027 WILSON

BEAUTY Operators—All around; good salary and commission; good hours and tips. 5240 Sheridan-road. Lon. 0789.

BEAUTY operator—To teach practical. Good salary. 4101 W. Madison.

BEAUTY operator—Exper.; salary and comm.; hours desirable. 3257 Montrose.

BEAUTY OPERATOR—Exper., all around; 5 day week. 749 Irving Park-blvd.

BEAUTY operator—Shampoo and fingerwaver. Good salary. Steady. Fai. 3628.

BEAUTY operators—With following; top sal. and comm. 49 E. Oak. Del. 2606.

BEAUTY OPERATOR—9107 S. Ashland-av Cedarcrest 4137.

BEAUTY operator—5 days, $35; part time, $7 day. 4811 Damen.

BILLER.
5½ day week. Perm. pos. Good oppty. Address F K 243, Tribune.

BILLING machine operator — Burroughs, permanent, pleasant surroundings. 3127 W. Chicago-av. Sac. 2200. Mr. Berlow.

BINDERY GIRLS
Clean, pleasant surroundings. Apply
WILSON-JONES CO.
3300 FRANKLIN-BLVD.

Bindery Girls—Expd.
Top wages.
SUDDEN SERVICE BINDERY.
2023 S. CLARK-ST.

BINDERY girls—Highest starting salary; time ½ over 40 hrs.; choice of day or night shift. These are permanent positions. Workman Mfg. Co., 1200 W. Monroe.

BINDERY girls—Steady position. Reliable Binding and Ruling Co., 141 W. Ohio-st. Superior 6360.

BINDERY Girls—Expd., good wages. Steady work. 2232 Milwaukee.

BONNAZ operator—Exp.; high wages from $1.25 up; steady work. Apply Ashland Embroidery Co., 320 S. Franklin.

CAKE icer—Expd.; $35 per wk.; no Sunday. Oak Park Bakery, 904 S. Oak Park-av.

CANDY PACKERS—18-60—WHITE.
No experience necessary; time and ½ over 40 hours; steady employment.
Address F L 594, Tribune.

CAR CLEANERS
NO EXP. NEEDED; ESSEN. WAR WRK.
THE PULLMAN CO.
CONSUMERS BUILDING,
ROOM 1250, 220 S. STATE-ST.
OR 2829 W. MADISON.

COLORED GIRLS—Defense work; we teach you. Sew handkerchiefs on power sewing machines; good pay while learning; extra good pay to expd. operators; positions guaranteed after war; free medical care and hospitalization; daylight plant; pleas.; music while you wrk.; also night workers. Estab. since 1890. 1021 W. Adams, 2d fl.

COLOR ARTIST
Experienced, for heavy oil miniatures. Permanent.
PHOTOGRAPH STUDIO, 2D FLOOR.
Carson Pirie Scott & Co.

DRAFTSWOMAN—Must have technical high education. "E" award plant. The Protectoseal Co., 1920 S. Western-avenue.

DRESS DESIGNER
qualified to handle instruction work for home study school. Full or part time. National Academy of Dress Design. 1315 S. Michigan-avenue.

Drill Press Opers.
Light Inspection Work
LOOP. ALL TRANSPORTATION.
MFG. INDUSTRIES
30 W. LAKE. 10TH FLOOR.

FACTORY GIRLS—100 for light, interesting mfg. making electronic tools; vital defense work with post-war future; availability certificate needed for defense workers. Address F K 524, Tribune.

Fork Lift Traction Opers.
CHICAGO JUNCTION RAILWAY.
Army and Navy Consolidating Station.
With automobile driving or mechanical exper.. Will be paid during schooling in operation of mech. handling exper.
Report in person, 2035 W. Pershing-pl., or U. S. Army Transp. Corps office, Room 542, 5th floor, 201 N. Wells.

FUR finisher—Day or eve. work. Good pay. Tucker Furs, 209 S. State. Web. 3757.

GORDON FEEDERS
Full time or spare time.
Mornings, afternoons, evenings.
Week days, Saturdays, Sundays.
EXCELLENT PAY. SIMPLE WORK.
Apply Process Corp., 1956 S. Troy-st.

HAND SEWERS and examiners on ladies' high priced dresses. Fred A. Block, Inc., Merchandise Mart, Room 265.

HAND SEWER.
Exper. Good pay. 4543 Sheridan-road.

INSPECTORS
Precision work. Must read instruments.
Triplex Corp. of America
2403 N. Oakley.

Laundry Help—Colored
All types of work; exp. not nec.; day or night shift. Apply timekeeper's office.
Edgewater Beach Hotel
5349 SHERIDAN-RD.

Laundry Shirt Finishers
Feeders and Stackers
Experienced, or will teach; good pay; pleasant surroundings; essential industry. ARGYLE LAUNDRY, 5416 N. Kedzie-av.

Laundry Press Girls
Modern air presses for coats and aprons. Will teach. Good pay with bonus. Near L and surface. See or phone Mr. Jones, Delaware 4080. 849 N. Franklin-street.

LAUNDRY HELP
Feeders and folders; steady work; 50c to 55c hr., time and half for overtime; good hours. 925 S. California.

LAUNDRY PACKERS
No experience necessary.
Red, White, Blue Laundry, 612 W. 26th.

LAUNDRY folders, feeders, press operators and inexperienced help. Good wages. Good working conditons.
BEE Hive Laundry, 2043 W. Van Buren.

LAUNDRY—Shirt press girl; 40 hour; 8 to 4:30; good pay; rest periods daily; steady work; excel. working cond. Rainbow Laundry, 4307 W. Division.

LAUNDRY workers—Excellent wage bonus plan for men and women. Sorters, packers, flat work, and finish department. King's Laundry Co., 2215 W. Madison-st.

LAUNDRY hand shirt finisher—Pleasant working conditions, top wages. Adams Laundry, 2443 Cottage Grove. Cal. 2346.

LAUNDRY workers—44 hr. week; 1 meal; good salary; experience not necessary. Presbyterian Hospital, 1753 W. Congress.

LAUNDRY HELP—No exp. necessary; good wages. Apply laundry dept. Ravenswood Hosp., 1931 Wilson.

LAUNDRY help—Mangle girls; exp. or inexp.; good pay.
Victory Laundry, 3105 W. Harrison.

LAUNDRY press operators, feeders, folders; best wages. Garfield Park hospital. 3821 W. Washington-blvd.

LAUNDRY shirt checker—Steady; highest wages. Eagle Laundry Co., 2750 W. Roosevelt-road.

LAUNDRY HELP.
ALL KINDS; FULL TIME.
Y. M. C. A. LAUNDRY, 12 E. 9TH-ST.

LAUNDRY—Press shirt operators; 63c an hour. 5530 W. Cermak-rd. Lawn. 4145.

LAUNDRY workers—All depts.; best wages. Apply 4242 Belmont-avenue.

LAUNDRY Sorter and Marker—Expd. Steady work. Normal 1221.

LAUNDRY girl—Col., shirt fin.; steady; gd. pay. Bell View Hd. Ldry., 2108 N. Clark.

LINOTYPE operator—Citizen Publishing Co., La Grange. Phone La Grange 4600.

MACH. OPERATORS
BENCH WORKERS.
PUNCH PRESS OPERATORS.
QUALITY HARDWARE
5823 N. RAVENSWOOD.
1046 W. FULLERTON.
2921 S. LA SALLE.

MANICURIST — Terminal Barber Shop, Palmer House.

Masseuses, make big money
Largest, most modern salon.
5 S. Wabash-av. Rm. 215.

MEDICAL record librarian—5½ day week; salary $125 and meals. Phone Long. 4242

MILLINERY OPERATORS
Experienced on straw. Have plenty of work and braids. Get an early start for a long season's work. Apply at once. Lepman Bros. Co., Harrison and Marshfield.

Millinery Hand Workers
EXPERIENCED, STEADY, GOOD PAY.
LUCKY BRIDAL VEIL CO.,
65 E. SOUTH WATER. DEA. 3862.

MILLINERY DESIGNER
Expd.; popular priced hats; steady work; good salary.
Eagle Hat Co., 65 E. Randolph.

MILLINERY MAKER—EXP. APPLY BES BEN, 938 N. MICHIGAN.

NURSES — Graduate, undergraduate, and practical. In institution, 30 miles from Chicago. Good pay and maintenance. Address F B 494, Tribune.

NURSE—Undergraduate or practical; 1 for nights, 1 for days; for childrens' home; good salary. 1401 N. California-av.

NURSES—Graduate, undergrads. and pract. Good salary. Calumet 6166.

NURSES — Graduate, undergraduate, and practical; good salary. Calumet 6166.

OPERATORS—SINGLE NEEDLE; expd.; 50c hr. minimum. 210 W. Van Buren, 8th floor.

OPERATOR—Single needle binder; exc. wk. cond.; gd. pay. Rm. 717, 64 W. Randolph.

HELP WANTED—WOMEN
Professions and Trades.

OPERATORS—White. On cotton slack suits. Exp'd. girls earn $1.25 hr. High guarantee.
Eve. Shift, 5:30 p. m.-10
VIKING APPAREL MFG. CO.
711 W. Lake-st.

OPERATORS.
Power sewing machine operators for light and heavy sewing; day or night shift. Also part time, 5 p. m. to 10 p. m. Good wages and overtime. 2073 N. Campbell.

OPERATORS—COL., EXP. ONLY.
Apply for straight sewing on binding machines; 55c hr. Tashman Mfg. Co., 1509 S. Michigan-av.

OPERATORS—Expd.; Merrow and Sergers defense plant; 40 hr. wk.; time and one-half overtime. Apply 2457 S. Michigan.

PACKAGE HANDLERS
Ages 21 to 40, full time; steady work; good pay.
ERIE R. R.
14TH AND CLARK-STS.

PACKERS SHIPPERS
APPLY NOW. 5TH FLOOR.
900 N. FRANKLIN
For steady, clean, pleasant work with drug concern; excellent opportunity to advance now and after the war. We train you.

PUNCH PRESS OPERS.
WITH OR WITHOUT EXP.
100% WAR WORK. 6 DAY WEEK.
Good starting rate.
10% additional for night shift.
CROWE NAME PLATE CO.
1749 GRACE-ST. BIT. 4277.

Punch Press Operators
Women or Men.
Apply 2644 N. Maplewood-av.

RADIO
EXPERIENCED
WIRERS, SOLDERERS,
ASSEMBLERS, CABLE GIRLS.
100% WAR WORK.
Permanent; future chance for advance. Bring birth certif. or citizenship papers.
PRESS WIRELESS, INC.
EMPLOYMENT DEPARTMENT.
2743 SOUTHPORT.

RADIO
ASSEMBLERS, INSPECTORS, TESTERS.
100% WAR PRODUCTION.
POST-WAR FUTURE.
MOTOROLA
Galvin Mfg. Corp.—4545 W. Augusta-blvd. Apply—7:30 a. m. to 7 p. m. 4301 W. Madison-st.—8 a. m. to 5 p. m. 2820 W. North-av.—10 a. m. to 7 p. m.

SEWING WOMEN
For power machine; making washable pants, dresses, aprons, napkins. See or phone Mr. Jones, Delaware 4080.
849 N. FRANKLIN.

WOMEN—WOMEN
16 yrs. old or over; full or part time.
ASSEMBLERS.
INSPECTORS, ELEC.-MECH
DRILL PRESS.
HAND SCREW MACHINE.
LATHE.
PUNCH PRESS.
AUTO. SCREW MACH.
TOOL CRIB CLERK.
CALIBRATORS.
Full time: 8 hrs. or more; day or night
4 hr. part time shifts begin at
8 A. M. 1 P. M.
4 P. M. 8 P. M.
APPLY PERSONNEL OFFICE.
2811 N. WOLCOTT-ST.
MONDAY AND TUES. 8 A. M. TO 7 P. M.
WED. THRU SAT. 8 A. M. TO 4 P. M.
STEWART-WARNER

100 Girls—Women 100
AGE 17 TO 45
ESSENTIAL WAR WORK
$27.78 PER WEEK TO START—DAYS.
$30.30 TO START—MOONLIGHT SHIFT.
[3:30 p. m. to midnight.]
LEARN TO WIND ARMATURES, INSERT, CONNECT, SOLDER, TEST, INSPECT, WIND COILS, ASSEMBLE, OPERATE SIMPLE MACHINES. RAPID ADVANCEMENT. PAY INCREASES.
Webster Products
3825 W. Armitage
[2000 north, near Pulaski-rd.
War workers please do not apply without certificates of availability.

Russell Electric Co.
100% WAR WORK
FREE HOSPITALIZATION.
GROUP LIFE INSURANCE.
48 hour week. ½ day Saturday.
FACTORY DESK CLERKS.
ASSEMBLERS.
HAND ARMATURE WINDERS.
MACHINE OPERATORS.
ARMATURE INSPECTORS.
FLOOR INSPECTORS.
VISUAL INSPECTORS.
Interviewing daily and Saturday.
9 a. m. to 4 p. m.
340 W. HURON-ST.

50 GIRLS
BETWEEN 17 AND 40.
Wanted for vital war work; top wages; no machinery; ideal, quiet working conditions; good chance for advancement; permanent jobs for high class, reliable workers; fine transportation.
No Floaters Wanted.
FLOOR GIRLS.
PAINTERS.
INSPECTORS.
PACKERS.
OFFICE WORK.
SUPERVISORS.
441 N. LA SALLE-ST.

BRACH'S
You don't need experience; important work at full pay while you learn.
CLEAN, LIGHT, PLEASANT WORK.
MODERN SUNLIGHT FACTORY.
Bulk packers, fancy packers, machine packers, sealers, casers, and inspectors, many others; good pay; steady work; excellent transportation; 1 block from L and Cicero-avenue street car.
4656 W. Kinzie or
4117 W. Madison or
3418 W. 26th-st.

GIRLS—WOMEN
WITH OR WITHOUT EXPERIENCE,
for Day or Night Shifts
making bags, filling bags, check weighing, sealing, packing, conveyor work, in essential food factory. Time and ½ over 40 hours. Excellent chance for advancement.
WYLER & CO.
1050 FULLERTON

Wanted on Night Shifts
Hrs. 4 p.m. to 12 p.m., 12 p.m. to 8a.m.
ASSEMBLERS. INSPECTORS.
SEWING MACHINE OPERATORS.
Steady jobs with good pay and chance for advancement; 100% war work.
JOHNSON & JOHNSON
GAS MASK DIVISION,
4951 WEST 66TH-ST.
"Make a Gas Mask—Save a Life."

GIRLS—WOMEN
FOR WAR PLANT
Light factory work making airplane parts—inspecting, burring, lapping; earn $33 per week to start.
Apply Paymaster Corp.
754 W. LEXINGTON-ST.
700 South and 700 West.

GIRLS—WOMEN
for light assembly, soldering and inspecting work. 48 hours wk. Get paid for 52.
J. P. SEEBURG CORP.
853 BLACKHAWK-ST.

WOMEN—NEED 50
UNDER 40. Temporary work.
25 LABELERS.
25 PACKERS.
FOR PERFUME MFR.
50c hr. plus 5c hr. premium.
4:30 p. m. to 12 p. m.
Apply 4th floor, 30 W. Hubbard-street.

LEARN RADIO WORK
A fascinating job helping to build vital communications equipment. Highest pay while learning. Bring proof of citizenship.
ADMIRAL RADIO
3815 ARMITAGE-AV.

GIRLS AND WOMEN
16 TO 30 YEARS OF AGE.
WE PAY WHILE YOU LEARN.
Rapid advancement; work of unusual interest; trans. and work. conditions ideal. Bring birth certificate. DEFENSE WORK. 1319 S. MICHIGAN-AV., 7TH FLOOR.

WOMEN
for
FACTORY WORK.
Essential industry.
Phoenix Metal Cap Co.
2444 W. 16th-st.

WOMEN—GIRLS
Light, clean finishing work; no experience necessary; new factory; good pay; time and one-half for overtime.
CHICAGO DIE MOLD MFG. CO.,
4001 W. Wrightwood-av.

JOBS WITH A FUTURE
Essential war work; permanent jobs for ambitious workers; light machine operators and assemblers; no experience necessary; automatic raises; post-war security. Apply quickly. Illinois Lock Co., 737 W. Jackson.

LIGHT FACTORY WORK
Counting and banding stationery; easy, clean work; in pleasant surroundings; no standing. No experience necessary; good pay. White.
630 W. JACKSON-BLVD. 2ND FLOOR.

TRAINEES
FOR WAR PLANTS
Phone Randolph 3261

GIRL operators—For small paper goods machines; pleasant work; good pay. 932 WRIGHTWOOD.

GIRLS and Women — Light factory work. Full or part time. Day or evening hours. PRINCESS PAT, 2709 S. WELLS.

WOMEN—For gen. factory. Overtime. Apply Personnel Office, 1208 W. Cermak-road.

GIRLS for work in printing dept. Brewer. 6320 Harvard-av.

HELP WANTED—WOMEN
Professions and Trades.

WESTERN ELECTRIC
"for 50 years a good place to work"
has a large number of openings for girls and women who are willing to help make war equipment urgently needed for the Army and Navy. Your help is particularly needed at our North West Side plant where you may be employed either on a full or part time basis. We also have many attractive positions to offer at our West Side Plant. The following are some of the openings available.
TESTERS.
HELPERS.
SOLDERERS.
INSPECTORS.
ATTENDANTS.
JANITRESSES.
SAND BLASTERS.
STOCK SELECTORS.
GLASS OPERATORS.
CHEMICAL WORKERS.
ELEVATOR OPERATORS.
PUNCH PRESS OPERATORS.
ELECTRIC TRUCK OPERATOR.
TEST APPARATUS REPAIR WOMEN.
LAPPING MACHINE OPERATORS.
SCREW MACHINE OPERATORS.
DRILL PRESS OPERATORS.
COUNTERS AND PACKERS.
MATERIAL HANDLERS.
LATHE OPERATORS.
MILL OPERATORS.
BENCH HANDS.
WIRE WOMEN.
ASSEMBLERS.
SORTERS.
Apply
23D-PL. AND CICERO-AV.
Week days, 8 a. m.-7 p. m.
Sun., 10 a. m.-2 p. m.
2060 N. KOLMAR-AV.
Week days, 8:15-5 p. m.
LOOP OFFICE, 39 S. STATE-ST.
ROOM 1102.
Week days, 9 a. m.-7 p. m.
3429 W. 47TH-ST.
Week days, 8:15 a. m.-5 p. m.

CAMPBELL
SOUP COMPANY
ESSENTIAL INDUSTRY.
Mothers, sisters, and friends of men in the Service — Help us manufacture the food needed for our men in uniform and by the civilian population here and abroad.
VEGETABLE PREPARATION.
PICKING AND SORTING COOKED CHICKENS.
PREPARATORY SERVICE.
SORTING.
MUTTON BONERS.
PREPARING COOKED MEATS.
EVISCERATORS.
FORKERS.
CAN SALVAGE.
INSPECTING CAN COVERS.
COATING MACHINE OPERATORS.
GENERAL FACTORY.
Excellent wages and opportunity for production bonus. Time and one-half for overtime and 10% extra for night work. Uniforms furn. and laundered.
Office open 7 a. m. to 9 p. m.
CENTRAL DIVISION.
2550 W. 35TH-ST.

HALL PRINTING
ESSENTIAL INDUSTRY.
4600 WEST DIVERSEY
GIRLS—WOMEN
FOR BINDERY WORK
NO EXPERIENCE
WE TRAIN YOU
Pilers, Inspectors, Feeders on Machines, Box Fillers, Enclosers, Wrappers, Folders, Separators, Tippers, Joggers, Counters, and Shop Clerks.
FULL OR PART TIME
EMPLOYMENT OFFICE OPEN DAILY.
7 a. m.-9 p. m. (except Sat.)
4600 WEST DIVERSEY

BELMONT
NEEDS
YOU
Assemblers, solderers, lacers, coil winders, coil finishers, packers wrappers, machine operators, and parts inspectors.
If you cannot qualify for one of these positions, come in and we will gladly teach you and pay you while you learn. Apply with birth certificate.
Belmont Radio Corp.
5921 DICKENS-AV.

WESTERN UNION
WILL EMPLOY
GIRLS—YOUNG WOMEN
to learn interesting work vital to war effort. Experience not nec. Paid while learning. Full or part time position available now for:
EXPERIENCED
MULTIPLEX OPERATORS.
TELEPRINTER OPERATORS.
EXPERIENCED OR INEXPERIENCED
CLERKS-TYPISTS.
ROUTING AIDES-FILE CLERKS.
APPLY 427 S. LA SALLE-ST.
OR 126 W. MONROE-ST.
Daily 8 a. m.-5:30 p. m. Mon., 7:30 p. m.

WOMEN
Vital war work in plant with good post-war future. 60c per hr. to start; good chances for advancement. Company bus from street car, hot lunch at cost price. Light factory work.
NEED
PUNCH PRESS OPERS.
PACKERS ASSEMBLERS
INSPECTORS TESTERS
AND WRAPPERS
APPLY OWENS ILLINOIS CAN CO.,
6501 W. 65TH-ST.

100 WOMEN
AGES 17 TO 50.
NO EXPERIENCE NECESSARY.
EASY ASSEMBLY WORK
IN WAR PLANT.
TESTING, PRE-ASSEMBLING,
PACKING, WIRING.
Start at $25-$30 per week
3 wage increases in 1st 9 months.
MITCHELL MFG. CO.
2525 CLYBOURN-AV., LIN. 2800.
Employment office open 8 a. m.-6 p. m.
Sunday 10 a. m. to 2 p. m.

GIRLS—YOUNG WOMEN
$28.60 WEEK TO START.
$39.05 WEEK AFTER 5 WEEKS.
No experience necessary. We will train you for interesting and vital war work on precision aircraft instruments; openings on afternoon shift; hours 4 p. m. to 12:30 a. m. For assembling, testing, inspecting and operating light machines. Ideal working conditions in a clean, modern, new dept.
Chicago Flexible Shaft Co.
5600 W. ROOSEVELT-RD.

GIRLS
VITAL WAR WORK.
Assemblers and factory operators for special type adding machines. No experience necessary but do not apply unless you mean business. Present staff averaging $40 to $45 weekly on liberal bonus plan.
MONARCH MFG. CO.
2014 N. MAJOR-AV.

THE CHICAGO SCREW CO.
WILL TRAIN WOMEN AS
INSPECTORS,
MACHINE OPERATORS.
Experience Not Necessary.
OPEN DAILY, 8 A. M.-5 P. M.
SUNDAYS, 10 A. M. TO 2 P. M.
1026 S. HOMAN-AV.

GIRLS
LIGHT DEFENSE WORK.
50c AN HOUR.
STEADY—OVERTIME.
Music while working.
2414 W. 21st-st.

YOUNG SINGLE OR
MARRIED WOMEN
Inspecting on Pillow Cases
Apply in person.
1310 S. NEWBERRY.

GIRLS—WOMEN
for machine work. Good wages plus advancement; experience unnecessary; near loop; excellent transportation. Apply
Allied Screw Machine Co.
609 WEST LAKE-ST.

GIRLS AND WOMEN
To learn interesting trades that are vital to the war effort; premiums paid for night work; age 16 or over. Bring birth certificate.
EVERSHARP, INC.
1800 W. ROSCOE-ST.

GIRLS—WOMEN
ESSENTIAL INDUSTRY.
WORK IN CHICAGO LOOP.
Learn good paying trade.
29 E. Madison Room 812

GIRLS—FACTORY WORK
LIGHT WORK.
GOOD PAY.
ESSENTIAL INDUSTRY.
COME READY FOR WORK.
Purity Mills, Inc., 833 W. Chicago-av.

Girls-Women—Good Pay
FOR LIGHT BINDERY WORK IN PRINTING PLANT. CALL BET. 10-4. ANSELL SIMPLEX TICKET CO., 2844 W. CHICAGO-AVENUE. HUMBOLDT 7631.

GIRLS—WOMEN
For inspecting printed sheets; no exper. necessary; we will teach you; hours 8 a. m. to 4:45 p. m.
AMERICAN BANK NOTE.
118 E. 20TH-ST.

GIRLS
Pleasant, light factory work, with overtime. Nights, 4 to 12; no experience necessary. Apply 4343 Ravenswood-av.

GIRLS
for light assembly work; exper. helpful but not necessary; excellent opp.; $28.60 minimum for 48 hr. week. See Mr. Passman, Glolite Corp., 526 S. Canal.

GIRLS.
Light, pleasant factory work.
WRAPPERS. PACKERS.
JANITRESS.
2715 ARCHER-AVENUE.

GIRLS.
White, for light packing. Days and nights. Apply 845 W. Washington.

SALESLADY—Expd. dresses; salary and comm. 2108 E. 71st-st.

GIRL—Under 30; H. S. grad.; gd. penman. 3 day wk. $15. Address F K 143 Tribune.

GIRLS—For light factory work. Debutante Frocks of Chicago. 237 S. Market.

HELP WANTED—WOMEN
Professions and Trades.

A NIGHT OWL
TALKS . . .
I'm Miss "B." I work on the NIGHT OWL SHIFT from 11 p. m. to 7 a. m. at Wards. Hard work? ? ? NO, it's clean and light . . . easy to do . . . requires no experience and the pay is good.
The really nice part about this night owl shift is having the days to go shopping or get in my special activities. Many girls with husbands in the service are down here, too, also mothers who like the day-time hours free for their children.
We like it at Wards and the liberal employe discount on everything we buy really makes our dollars S-T-R-E-T-C-H.
Order fillers—packers—mail openers—checkers.
FULL AND PART TIME.
Stock girls—mdse. prep. clerks—scalers—sorters—assemblers—checkers—index clerks—listers—order writers—pricers—record clerks—refund clerks—wrappers—markers — catalog sales clerks—adjusters—billers—bus girls—waitresses — calculator opers.—elev. opers.—credit clerks—examiners—exchange clerks—file clerks.
MONTGOMERY
WARD & CO.
Employment Offices, 2d Flr.
8:30 A. M.-8 P. M.
Saturday Until 2 P. M.
618 W. CHICAGO-AV.
A safe, easy to reach location.

ALUMINUM
A new and vital industry in war or peace. The Aluminum Co. of America needs your help. Women, positions are available in these departments.
Service Department
Electric truckers.
Inspection Department
Inspectors, helpers, scale clerks, laborers.
Shipping Department
Saw grinders, load checker, loader, bracer, stenciler, shipping scale clerk, laborers, and box shop laborers.
Rolling Mill Dept.
Mill, scalper, slitter, and re-heat operators, shear men, mill checkers, laborers, heat-treat and shear operators, furnace laborers, continuous mill and cold roll helpers.
Plant Protection
Guards.
Plant Employment Office
47th-st.-1st-av., McCook, Ill.
OR BRANCH OFFICE.
3011 W. Cermak-rd.

Illinois Division
BENDIX AVIATION CORP.
505 N. Sacramento-blvd.
GIRLS TO TRAIN AS
AIRCRAFT
TECHNICIANS
DRILL PRESS.
LATHE.
INSPECTORS.
WIRERS.
ASSEMBLERS.
No Experience Necessary
We also have openings from time to time for Key Punch Operators, Typists, File Clerks, Comptometer Operators, Secretaries, Stenographers, Messengers, Burring Machine Operators, Solderers, Time Clerks, Accountants, Bookkeeping Machine Operators, Tabulating Machine Operators.
INTERVIEWING DAILY
MON. THRU. FRI., 8 A. M.-5 P. M.
SATURDAY, 8 A. M.-12 NOON.

WOMEN-GIRLS
EARN WHILE YOU LEARN.
NO EXPERIENCE NECESSARY.
We have a wide variety of work on which you can be trained to do vital war work.
Opportunities now available in:
INSPECTION—BENCH WORK.
DRILL PRESS—MILLING.
GRINDING—LATHE.
PUNCH PRESS.
ALSO OFFICE WORK
Girls 17 years of age are accepted.
GENERAL CLERKS.
TYPISTS.
COMPTOMETER OPERATORS.
MESSENGERS.
Open for applications 8 a. m. to 4:30 p. m. Monday thru Saturday. Also Tuesday and Thursday to 8 p. m. or call Miss Lane, Buckingham 6200. Extension 298. After 5 p. m. call Buckingham 6206.
TELETYPE CORP.
EMPLOYMENT OFFICE.
2600 SOUTHPORT-AV.

MILLS
NEEDS THE FOLLOWING
WOMEN AND GIRLS
FOR ESSENTIAL WAR WORK.
TOP WAGES; 48 HOUR WEEK.
EXCELLENT WORKING CONDITIONS.
REST PERIODS.
DAYS
AIRCRAFT.
RIVETERS AND DRILLERS.
SOLDERERS.
ASSEMBLERS.
INSPECTORS.
NIGHTS
DRILL PRESS OPERATORS.
INSPECTORS.
MILLS INDUSTRIES, INC.
4100 FULLERTON-AV.

WOMEN
POSITIONS NOW AVAILABLE.
AS TRAINEES FOR
BURNER.
RIVET HEATER.
SPRAY PAINTER.
DETAIL PUNCH.
SPACER HELPER.
ALSO
2 Experienced Welders
TIME AND A HALF FOR OVERTIME.
WE PAY WHILE YOU TRAIN.
JOSEPH T. RYERSON & SON, INC.
2558 W. 16TH-ST.

WOMEN—18 TO 35
Machine tenders, packers, and inspectors to make Dixie Cups. Positions open on steady first, second, and third shifts. Rate: 1st shift, 50c hr.; 2d shift, 52½c hr.; 3d shift, 55c hr. Four automatic wage increases in 10 mos. Production bonus; time and ½ over 40 hours.
DIXIE CUP CO.
401 N. WESTERN-AV.

GIRLS AND WOMEN
NO EXPERIENCE NECESSARY,
To process NYLON and RAYON
YARNS for WAR MATERIALS
and Ladies' Hose.
FULL or PART TIME work with time and ½ over 40 hours; for winding, spinning, and coning departments.
OSCAR HEINEMAN CORP.,
2701 ARMITAGE-AV.

PROCTER & GAMBLE
FACTORY WORKERS.
Good jobs available in essential industry; no experience required.
HAND WRAPPERS, PACKERS.
Time and one-half for overtime; opportunity to participate in work bonus, sick benefit and profit sharing plan.
1232 W. NORTH-AV.

WOMEN—GIRLS
FOR PRINTING AND
BINDERY WORK
NO EXPERIENCE REQUIRED.
CUNEO PRESS
465 W. CERMAK-RD., 2D FLOOR.

Women—Freight Handlers
Steady work.
No experience necessary.
GOOD SALARY TO START.
Pleasant working conditions.
MERCHANT SHIPPING ASSN.
1858 S. Western-av. Chesapeake 2626.

GIRLS—WOMEN
For light factory work. No exper. neces.
ESSENTIAL WAR FOOD PLANT.
57½c hour to start; 62½c after 30 days; time and ½ after 40 hours; vacation with pay; free life insurance; seniority rights; steady work. 4500 S. Tripp.

$25 WEEK TO START
NEED 9
girls or women. No exper. neces.; sit down work on light assembly parts; 100% war prod.; 6 days; s. side. Give age, address, phone. Address F L 595, Tribune.

GIRLS
Light factory work; no experience necessary; steady work; good pay; time and half for overtime; good transportation.
HOLLOWAY CANDY CO.
308 W. Ontario at Franklin-st.

GIRLS—WOMEN
No Experience Necessary.
Day Work—Night Work.
ARNOLD SCHWINN & CO.,
1718 N. KILDARE.
BELMONT 4720.

NEED several ambitious, intelligent women to learn gauge testing in war production plant; earn $29.75 per week while you learn; hours 7:30 to 5, Saturday 7:30 to 4. Apply in person.
Jas. P. Marsh Corp., 2073 N. Southport.

GIRLS—WOMEN
To inspect envelopes. Day or nite shift. Apply 8 a. m. to 11 p. m. Steady work. Columbia Envelope Co., 345 W. Hubbard. 5th floor. Superior 1451.

Girls for Candy Factory
No experience necessary; steady; time and ½ for overtime. Can also use part time workers. McLean's,
612 ORLEANS, 2d FLOOR.

GIRLS—For light, clean, pleasant factory work. Age 16-35.
TABLE WORK.
SCHWEIZER SWISS EMBROIDERY CO.,
3345 N. WOLCOTT.

GIRLS—Light work in our playing card dept., for monogram machines. General Engraving Co., 538 S. Clark.

HELP WANTED—WOMEN
Professions and Trades.

WORK FOR A QUALITY CLOTHING MAKER.
SOCIETY BRAND
NEEDS AT ONCE
BUTTONHOLE MAKERS,
FINISHERS, BASTERS, HAND SEWERS.
STEADY EMPLOYMENT.
GOOD TRANSPORTATION.
Alfred Decker & Cohn
416 SOUTH FRANKLIN-ST.

Household Help.

ATTENTION—Pvt. rm., bath, radio await, with YOU; 1 child, 2 adults.
WOULD LIKE A DATE.
Gen. hswk., pl. ckg.; 5½ day week. $18 start. Call Hyde Park 6700 to seek.

COOKING AND DOWNSTAIRS — White; other help employed. Own room, bath, radio. TOP SALARY and transportation. Call Glencoe 1214, reverse charges.

COOK—Personal laundry; 2 adults; 2 schl. chldrn.; no lunches; hotel service; no cleaning; wht.; ref.; gd. sal. Div. 2765.

COOK and first floor work—Good wages; refs. Winnetka 601, collect.

COOK—Downstairs; best wages; references. Winnetka 882.

EXP. Scandinavian woman for gen. housewk.; 3 adults; in La Grange; gd. sal., own rm., bath. Address C L 552, Tribune.

Gen. Hswk. and Cooking
AUTHOR AND WIFE need responsible exp. woman. 4 rm. apt. No hvy. ldry. or windows. 5½ day wk. 11 a. m. thru dinner. Go. $25, carfare. Ref. req. Fai.8349.

Girl; White; Over 25
TO ASSIST WITH HOUSEWORK AND LAUNDRY; WAGES, $25 PER WK.; SMALL FAMILY; OWN RM. CALL JUNIPER 2684 FOR APPT.

GENERAL GIRL—$100 MO.
White. If you want pleasant home with own rm., bath, and radio with cheerful family of 4, call Glencoe 1529 collect.

GENERAL hswk.—3 adults, 1 child; pri. room, bath; no heavy cleaning; refs. req. $25 week. 20 East Cedar. Sup. 4823.

GEN. hsewk. and cooking—No ldry.; own rm., bath; small family; wages open. Ken. 1103.

GEN. hswk.—Colored; no windows; personal laundry; small family; 5 days; 9 to 5:30; $15 and carfare. Wel. 9091.

GEN. hswk.—2 children; no laun.; own rm., bath, $20; refs.; gd. tr. Wilm. 5960.

GENL. HSWK.—STAY; GOOD PAY; PERMANENT. SUNNYSIDE 2101.

GEN. hswk.—Light laundry; $25 week; stay; assist with 2 children. Rad. 3845.

GENL. hswk.—Pl. ckg.; 5 days; no ldry. or hvy. clng.; sm. fam.; $14; refs. Pla. 2262.

GEN. hswk.—Ckg.; $20; 2 adults; 3 school children; own rm.-bath. Wilmette 1467.

GEN. hswk.—Assist 1 child; full or part time. Meyers, Dorchester 3225.

GEN. hswk.—Cook; pers. laundry; sm. family; nr. No. side; ref. req.; $25.Whi.6543

GIRL or woman—White; gen. hswk.; no windows; no cooking; stay or go; personal ldry; priv. rm. and bath; $25 to start. Wellington 4871, 2920 Commonwealth, apt 5A.

GIRL — Exper.; general housework and cooking; own rm. and bath; radio; pleas. surround. South side; other help; 2 schl. children. $22 wk. Ref. Ph. Pla. 3439.

GIRLS [2]—White, one for ckg. and downstairs, one serving and upstairs; best wages; refs. Winnetka 601, collect.

GIRL—Light hswk.; plain cooking; bachelor apt.; refs. req.; good salary. LOUIS VOPNER, 71 S. Grove-av., Elgin, Ill.

GIRL or woman—Stay. No ldry.; $20; yearly bonus. Fairfax 5524, 6756 Paxton.

GIRL—Light hswk. Small family. Good salary. Stay. Briargate 7576.

GIRL—18-45; 3-8 p. m.; prep. dinner 3 adlts. $12. Ph. after 7 p. m. Ard. 9550.

HOUSEKEEPER — Cook; small apt.; one child; Oak Park. Village 4477.

INFANT NURSE. $30 PER WEEK. Willing live New York or Palm Beach, Fla.; 1 child, girl, 9 mos.; perm. Kneip, Edgewater Beach Apts., 5555 Sheridan-road. Phone Longbeach 1982.

MAID, $25.
Exp., gen. hswk. Plain cook., no laun., no wind. Other help. Own rm., bath. Bri. 2263.

MAID—Assist with children, light hswk., pl. cooking; stay; 5 nights off. Lakeview 4839, 3400 Lake Shore-dr., 8-E.

MAID—Gen. hswk.; plain cooking; no laundry; 5 days; go. $20. Fai. 1410.

MAID—5 RM. APT.; 4 ADULTS; GOOD SALARY. LINCOLN 6954.

MAID—White; to work in rooming house ½ days. Rav. 9082.

2D MAID—For Catholic rectory. Write for interview. Address F D 52, Tribune.

MOTHER'S helper—Mid. age or eld.; gd. home and sal.; plenty freedom. Irv. 7136.

NURSE
Experienced in infant care; must enjoy working with children; fine home; must furnish excellent references; $27.50 week starting salary. Diversey 4424.

NURSE—Practical or trained; white; experienced infant care; near north side. Michigan 8540.

NURSE—Boy 2 yrs.; own room, bath, rad.; other help; stay; ref.; exc. wgs. Dor. 5464.

NURSEGIRL — Stay; no housework; care of 2½ year old child. Plaza 0232.

NURSEMD.—Stay or go; boy, 5 and assist 7 mo. infant; lgt. hswk. Key. 6057, eves.

SECOND girl—White; to help with school child; experienced; stay; no heavy cleaning; highest wages. Superior 9392.

WAITRESS—Excellent position; small family; attractive room; good pay. References required. Phone Winnetka 1621.

WAITRESS [white] and upstairs work in private home; good wages; refs. Winnetka 601, collect.

WOMAN—Exper.; part care of children and some light hswk.; nurse already empld.; White; refs. required; stay; own room and bath; good salary. Superior 6537.

WOMAN—To do general cleaning; no cooking or washing; 6 days per week; steady pos.; good pay. Apply 318 N. Central.

WOMAN—Gen'l hswk.; no ldry.; no wind.; 2 child.; stay; own r.; $18. Euclid 5525.

WOMAN—Care for 2 girls 4-6; stay or go. Lgt. hswk. 4515 N. Beacon. Edg. 6953.

Couples.

GLENVIEW resident has furnished apt. and garage for ambitious defense couple interested in getting ahead; wife to do general housework, husband to assist around place when possible; salary dependent on conditions. Ph. Glenview 921 or address F B 560, Tribune.

COUPLE—Between 35 and 50 yrs. of age. Woman must be good housekeeper. Husband to work on farm, 40 miles north of Chicago. Good home and good pay. Address F K 87, Tribune.

WHITE couple—Under 50 yrs. of age, expd. for suburban home, near Kalamazoo, Michigan. Excellent salary and working conditions. Phone Whi. 6300, Apt. 17-D. Miss Flynn for appt. between 11-4 P. M.

COUPLE—White for housework, cook, and caretaker. Country home. Ask for Mrs. Bender. Commodore 3111.

WHITE Couple—Experienced; best wages; refs. Winnetka 601.

CPLE.—Elderly; wh.; manage hotel; gd. sal. and apt. 615 N. Wells, 9 a.m.-5 p.m.

ELDERLY cple. to look after rmg. hse. in return for apt. and comp. Lincoln 9169.

Clubs, Hotels, and Restaurants.

ABBOTT HALL
HOUSING AND FEEDING.
MIDSHIPMEN AND MEDICAL
DENTAL RESERVE OFFICERS
SECOND COOK
COUNTER GIRLS
VEGETABLE WOMAN
Pleasant surroundings. 710 Lake Shore-dr.

ALL DEPARTMENTS
Maids
Cleaning Women
Veg. and Salad Girl
Apply Employees' Entrance.
Chicago Athletic Assn.
12 S. MICHIGAN-AV.

ATTENDANTS
for fountain and sandwich board. Waitresses also need. Choose own time from 4 to 8 hrs. per day. Good pay. Experience not necessary. Day or evening work. DE MET'S, INC., 312 W. Madison.

BISMARCK HOTEL
Has PERMANENT positions for:
Laundry girls [white or colored].
Maids [white or colored].
Night cleaners.
Silver and glass washers.
Apply personnel department.
Room 200. 134 N. La Salle-st.

BUS GIRLS
Light colored, as fountain assistants, high type, light food, fountain; $85 per month, meals, and uniform.
LOBBY DRUG CO., SHERMAN HOTEL.

BUS girls—Definite post-war jobs; no Sunday work. Apply 3 W. Grand-avenue.

CAFETERIA WOMEN
Good wages, meals, and uniforms.
FRED HARVEY
UNION STATION. LUNCHROOM.

CASHIER AND HOSTESS
Evanston restaurant. Permanent position. Good salary; pleasant working conditions. No Sun. work. Call Miss Nesbit, University 8700 or Hollycourt 2300.

CASHIERS and hostesses—Good wages. No Sunday. No liquor. 28 N. Dearborn-st.

CASHIER.
La Salle Cafeteria, Wabash and Harrison.

CLEANERS
MAIDS
FULL OR PART TIME.
COL. OR WHITE. APPLY HSKPG. DEPT.
Waitresses—Night Captain
EXPER. COLONNADE ROOM.
CIGAR STAND CLERK.
Hotel exp. preferred.
EDGEWATER BEACH HOTEL.
5349 SHERIDAN-ROAD.

CLEANING WOMAN
To grease pans, wash tables; god pay; time and ½ over 40 hours; day or night work. Schlosser's Bakeries, 4822 Lincoln-avenue.

CLEANING women for night mopping—Hours 6 p. m. to 12:30 a. m.; good salary; no Sundays. Presbyterian Hospital, 1753 W. Congress-street.

CLEANING MAIDS
White. Apply Passavant Hospital. 303 E. Superior-street.

CLNRS.—Maids, white; no Sun. $74 mo. 7000 S. Shore Dr. Hotel, Miss Guernsey.

HELP WANTED—WOMEN
Clubs, Hotels, and Restaurants.

Comb. Cashier-Fountain
Good salary; uniform, meals, bonus; steady. Rickett's, 2727 North Clark-st.

COMMISSARY HELPERS
UNITED AIRLINES
has opening for active women, white, 30 to 50; 6 day, 48 hr. wk.; rotating shift; permanent position; starting salary $100 per month. Apply at 5959 S. Cicero-av.

COOK'S HELPER
CAFETERIA GIRL
VEGETABLE PREPARER
CLEANING MAIDS
Permanent work; no experience necessary. Uniforms furnished; 2 week paid vacation. Apply 956 E. 58th-st., Rm. 201.

COOK
White, experienced, dependable; excellent wages. Indian Trail Tearoom, 507 Chestnut-st., Winnetka. Phone Winnetka 1703.

COOK—WHITE—EXPRD.
6 days; $37.50 to start.
207 W. 63RD-STREET.

COOK—[Second] white pref.; also good cook's helper; white pref.; good wages; no Sun. Call 9-11 a. m. or 3 to 5 p. m. Parkway Tea Room, 723 N. Michigan.

COOK—Exp., breakfast and lunch, 6:30 to 2:30; good salary, good working conditions. Harbor View Restaurant, 14th fl., Webster Hotel, 2150 Lincoln Park West.

COOK—2d; girls' residence club; 8 hr. day, 6 day week; good wages; rm. and board. Phone Manager, Delaware 0672.

COOK—For good home cooking in north side restaurant; start 4 p. m.; good salary. 7631 Sheridan-road. Amb. 9417.

COOK—Colored, for small lunch counter of 12 stools. Good salary and meals. Bensinger's, 29 W. Randolph, 3d flr.

COOK—For fountain. Apply Wacker Drug, 678 N. Clark-street.

COOK—WHITE OR COLORED. GOOD SALARY. Call Calumet 6166.

COOK—No experience; short order, for tavern; 4 nights week. 3658 Southport.

COOK—For short orders; expd.; 6 day wk.; 3 p. m.-12 p. m. Apply 1555 W. Madison.

COUNTER girl—Fountain exp. 3:30 p. m. till midnight. $30 a week. Uniforms furnished. 1201 N. Dearborn.

DESK CLERK—White, expd.; $90 month, plus lunches; regular salary increases. St. Luke's Hospital, 1440 Indiana.

DISHWASHER
Excellent salary and meals; pleasant working conditions. JAMES ISBELL'S RESTAURANT, 1063 Bryn Mawr.

DISHWASHER and Salad Girl combined—White; good wages. Steady. Vogue Grill, 3808 Broadway.

DISHWASHERS — Colored; night work; good pay; meals and uniforms. Ruby's Barbecue, 1411 E. 53d. Hyde Park 5300.

DISHWASHER—For new cafeteria; hours 11:30 a. m.-7:30 p. m.; good salary. Presbyterian Hospital, 1753 W. Congress.

DISHWASHERS—Also kitchen helper; col. Apply after 4 p. m., 901 N. Rush-st.

ELEVATOR OPERATORS
Exclusive downtown club; excellent opportunity for permanent position; rapid advancement; meals free; paid vacations; Christmas bonus. Interview Mr. Petrie, 3-4 p. m., 320 Plymouth-ct.

ELEVATOR OPERATORS
Experience not necessary; we will teach you; attractive uniforms; $86.25 per month; regular increases. Hotel Belmont, 3172 Sheridan-rd.

ELEVATOR OPERATOR
White; exclusive residential hotel; hours 3 p. m. to 11 p. m.; good salary. Pearson Hotel, 190 E. Pearson.

ELEVATOR girls — Apply T. Armstrong, Edgewater Beach Hotel, 5349 Sheridan.

FOOD CHECKER
Good salary; uniform, meals; 6 days. Good hours. Rickett's, 2727 N. Clark.

FOUNTAIN MANAGER
for small luncheonette dept. Excellent salary; meals and uniforms furnished; no evenings or Sundays; permanent position with quick advancement. Neisner Bros., 3431 S. Halsted.

FOUNTAIN GIRL, $30
and bonus; exp'd in fountain work. Meals and uniforms furnished.
ADLER DRUG CO., 2065 N. Clark.

FOUNTAIN girl—Exp.; days, no Sundays. Dickson's Grill, 410 N. Michigan, Lower Level Wrigley Bldg.

FOUNTAIN and lunchcounter woman—Experienced. Apply Dutch Mill Tea Room, 1636 E. 55th-st. Fairfax 0840.

FRONT OFFICE CLERK—Woman or man; neat young or middle aged; apt. hotel exp.; salary $100 and meals. Fairfax Hotel. Mr. Anderson, 1369 E. Hyde Park.

GENERAL HOUSEWORK
I NEED FULL TIME MAID, TEMP. OR PERM., UNTIL I GET OUT OF HOSPITAL AND CAN DO OWN WORK. TOP WAGES TO SATISFY. REFS. REQ. OWN RM., BATH, RADIO. GLENCOE 1720.

GEN. office work—Bookkeeping and typing. Calumet 6166.

GIRLS—WOMEN, 16 TO 60
QUICKLY LEARN TO BE HIGHLY PD.
Forum Cooks and Bakers
Men's pay while training; permanent; rapid advancement, if able, to $27.50-$30 week up. See Personnel Manager.
FORUM, 64 W. MADISON

HEAD MAID, $75
for near north side furn. apt. bldg.
4070 Kenmore-av. Lin. 9653.

HOSTESSES
For permanent positions.
No Sunday or holiday work.
Good salary; no exp. necessary.
Call and see us.
STAUFFERS,
156 N. Wabash, cor. Randolph.

HOSTESS
to work on Near North Side; nights, 5 to 1; Monday off; paid vacation; meals furnished; good salary. Apply
O'CONNELL'S, 422 E. GRAND-AV.

HOSTESS—Permanent position; experience preferred, not necessary. Atlantic Hotel Coffee Shop, 316 S. Clark-st.

HOTEL STEVENS
Table and counter girls.
Excellent working conditions.
Top wages.
The Stevens Pharmacy,
744 S. Michigan.

HOTEL SWITCHBOARD OPERATOR.
Good position for experienced operator. Evenings.
PARKLAND HOTEL.
1550 E. 63D-ST.

HOTEL maids—Colored; good salary. Buena Terrace Apts., 4246 Sheridan-rd.

KITCHEN HELPERS
NITE CLEANING LADIES
No Sundays. Meals and uniforms. Good hours and salary.
HARDING'S
68 W. MADISON.

LAUNRY help—Exp. or inexperienced; top wages. Mr. Jordan, Medinah Club, 505 N. Michigan.

MAIDS, $76
Colored women over 30.
PARKLAND HOTEL.
1550 EAST 63D-ST.

MAIDS—$70
for North Side hotel. Pleasant working conditions. Hotel rooms only.
4707 Malden. Lon. 7630.

MAID—$3
Small north side furn. apt. bldg.; good trans. 6214 Winthrop. Shel. 1600.

MAID, $3
for near north side apt. hotel; good trans. 428 St. James-pl. Lincoln 2860.

MAID, $70
Full or part time, for No. side furn. apt building. 629 Deming-pl. Lin. 6234.

MAID and Cleaners—White or colored; full or part time. Top wages. Near North side. Call housekeeper, Lake Shore Club. Whitehall 4850.

MAID for hospital floor work — Pleasant working conditions; salary plus rm. and laundry; meals at cost. Evanston Hospital, Greenleaf 2500, Ext. 526.

MAID, $3
for north side apt. bldg.; good working cond. 550 Arlington-pl. Lin. 4545.

MAID, $74
For near North Side apt. hotel; permanent. 444 St. James-pl. Div. 1100.

MAID
$3 a day; for furnished apt. bldg.; good trans. 8 hrs. 4536 Magnolia. Lon. 1385.

MAID—Combination; white; dining room and chamber work; no experience necessary; $50, board and private room; 2 weeks' vacation. Oak. 1682. Miss Young.

MAID—$74
For north side furnished apt. bldg.; good trans. 443 Wrightwood. Lin. 4600.

MAIDS—COLORED
Good working cond.; no Sundays or hol. Apt. Hotel. 5514 Blackstone.

MAID—$3
Small furnished apt. bldg.; good trans. 312 N. Central. Mans. 1100.

MAID—$70
For South Side hotel; permanent; hotel rooms only. 6220 Greenwood. Pla. 4800.

MAID $70
For near north side furnished apt. bldg.; no Sun. 5417 Kenmore. Lon. 1130.

MAIDS
Full or part time; no exp. necessary. EASTGATE HOTEL, 162 E. ONTARIO.

MAID
for colored hotel. Very good salary. No Sundays. Phone Kenwood 2260.

MAID—For office bldg.; $115 per mo.; day job for neat white woman; uniforms furnished; exc. working conditions. 105 W. Monroe Bldg., Central 0975, Rm. 706.

MAIDS—Colored; $75 mo.; 5½ days; off holidays; pleasant work. 130 N. Dearborn Apts. Housekeeper, Whi. 7400.

MAIDS—Col.; top wages. HOUSEMAN; col. or white. Apply Housekeeper. Hotel Cass, 640 N. Wabash-av.

MAID—Hotel; 6 days; 9 to 4:30; no Sun. Alden Hotel, Mrs. Romain, 4526 Sheridan.

MAID—$80 mo.; no Sun. or holidays. Essex Apt., 6230 Dorchester. Dor. 3260.

MAIDS—Hours 9 to 3; $70 month; no Sundays or holidays. Briargate 3323.

MAIDS—$80 mo.; pleasant working cond.; references. Hotel Wacker, 111 W. Huron.

MAID—For apt. hotel; no Sundays or holidays; $100 month. Kedzie 8782.

HELP WANTED—WOMEN
Clubs, Hotels, and Restaurants.

MAIDS (4)
AND CLEANING WOMEN.
White or colored. Full or part time. Middle aged. No exper. nec. Top wages and bonus. Gd. trans. Hospitalization. Apt. Hotel. 1369 E. Hyde Park-blvd. Plaza 2400.

MAIDS
INSPECTRESSES
Union wages paid weekly.
ALLERTON HOTEL.
701 N. MICHIGAN-AV.

MAID, $3
Good working conditions in near north side furnished apartment building.
420 SURF-ST. BUC. 6644.

MAIDS, $77.30
Exp. or inexpd.; full or part time; good working conditions.
Park Lane Hotel. 2842 Sheridan-rd.

MAIDS
Experienced; near North Side apt. hotel; steady position; good salary.
Call Mrs. Hannah, Michigan 5400.

MAIDS—Apt. hotel; no Sun. or holiday; high wages. 6321 Winthrop. Bri. 5800.

NIGHT CLEANERS
Colored, expd. for mopping; 7 hrs. per night, starting 11:30 p. m.; 6 nights weekly. $100 per month. Do not apply unless you are good steady workers. Give details past employment.
Address F K 594, Tribune.

NIGHT CLERK
Man or woman—Familiar with transcript. Hours, 12 to 8 a. m.; near north side hotel. See Miss Kesler, 201 E. Delaware. Ph. Superior 1480.

PANTRY girl—Exp.; short eve. hrs. Apply after 2 p. m., 1510 E. 51st-st.; also waitresses.

RELIEF CLERK
for Saturday and Sunday; no transcript. Will teach right party; permanent pos.
PICCADILLY HOTEL
5107 BLACKSTONE.

SALAD and sandwich girl—For American National Bank employe lunchroom. Good working conditions. Hours 8 to 3. Apply 9 to 4 daily, or 9 to 12 Saturday. Personnel division, 6th fl., 33 N. La Salle.

SALAD Girl—For cafeteria; hours 7:30 a. m. to 3 p. m. No Sat. or Sun. Also counter girls, from 10 a. m. to 3 p. m. Henrici's Merchandise Mart Coffee Shop.

SALAD girl—For small factory cafeteria; day work; no Sundays. Interview 9 to 11 a. m. 954 Fullerton-av.

SANDWICH-Salad Maker — Exp., 5½ day week, no Sundays, holidays, or evenings; meals and uniforms furnished; $30 start. 112 E. Grand-av. See Bob, Del. 8132.

SECRETARIES
ELEVATOR GIRLS
TELEPHONE OPERATORS
FULL TIME
MAIDS AND CLEANERS
DAYS, NIGHTS, SUNDAYS ONLY.
MORRISON HOTEL
Apply Personnel Office
ROOM 348.

Switchboard Operator
Hours 4 to 12. Fort Dearborn Hotel, La Salle and Van Buren. Wabash 5700.

SWITCHBOARD
Relief operator; 4 days a week; near north side apt. bldg.
Lincoln 4600. Lincoln 6780.

Switchboard Operator
12 midnight to 8 a. m. 6 days a week. Apply Devonshire Hotel, 19 E. Ohio.

VEGETABLE GIRL
8 hrs. No Sundays. Good pay. Good working conditions.
STEVENS' BLDG. RESTAURANT.
8th floor. 17 N. State.

VEGETABLE GIRL
8 hrs.; no Sundays; good pay; good working conditions.
TRACY'S, IN DIANA COURT.
540 N. MICHIGAN.

WAITRESSES
$22.50 plus bonus; day work; holiday and Sundays off.
FORD HOPKINS CO.
CIVIC OPERA BLDG.
20 N. WACKER. 3D FLOOR.

WAITRESSES
Age 20-30; part time, evenings or Saturday and Sunday; good wages, good tips; tray service. Apply after 2 p. m., or evenings, Aragon Ballroom, 1106 Lawrence-av. Long. 6544.

WAITRESSES
Experienced or inexperienced; $22-$23 week to start; 50c hour for part time work; meals and uniforms furnished.
DE MET'S, INC., 312 W. Madison-st.

WAITRESSES
Days or nites, long or short hours. Good sal., perm., uniforms, meals, etc. Helsinga, 55 W. Washington, 164 N. State.

WAITRESSES—Pleasant, neat, light complected colored girls; we train you; also bus girls. No Sundays. Carders, 118 N. Dearborn.

Waitresses—Experienced
Full or part time. Can easily earn $45. Apply Town House, 6935 Sheridan-rd.

WAITRESSES
Salary, meals, uniforms, good tips, steady.
RICKETT'S, 2727 N. CLARK.

WAITRESS wanted—Uniform and meals furnished. Good pay and tips. No Sundays or holidays. Al Simons, 1325 S. Wabash-avenue.

WAITRESSES—Experienced. Average salary and tips, $60. Barney's Market Club, 741 W. Randolph-st.

WAITRESS—Full or part time. Days. No Sundays. Uniforms and meals. Top wages. Pike's, 915 W. Washington.

WAITRESSES—Experienced; day or nights; extra pay for lunch girls; good tips. Corner House. 100 E. Ohio.

WAITRESS—Modern sandwich shop; earn with tips to $35; uniforms and meals. 6705 STONY ISLAND.

WAITRESSES—Expd. only; nights or days. Average $45 to $50 wk. Pere Marquette, 63d and S. Western.

WAITRESSES—Hrs. 6:30 a. m.-2:30 p. m. 6 day wk.; no Sun.; gd. sal., tips. 2346 W. Grand-av.

WAITRESS—10:30 a. m.-6:30 p. m., Sat. to 3; no Sun. or holiday; meals and unif. furnshd. Miss Hastings, 107 S. La Salle.

WAITRESSES—Day and night; good wages and tips; meals and uniforms furn. Apply 7856 Cottage Grove-avenue.

WAITRESSES—White; neat, exp., or will train; better than average earnings; no Sun. Carders, 118 N. Dearborn.

WAITRESS — Morning hours; permanent. Atlantic Hotel Coffee Shop, 316 S. Clark.

WAITRESS—Good salary, uniforms, and meals free. Days. 6656 Wentworth.

WAITRESSES—Expd.; day or night; $28. 6358 Irving Park. Pal. 10077.

WAITRESS—Exp.; day work; top wages; good. De Meck's Rest., 5460 S. Halsted.

WAITRESSES—Breakfast, 7 to 3. Corner House Restaurant. Ohio and Rush.

WAITRESS—Exper.; $30 a week; steady. Burlington Diner. 4183 S. Halsted.

WAITRESS—Day or night work. Call at office. Ye Olde Cellar, 322 N. Michigan.

WAITRESS—Days; good pay and big tips. White Mansion, 1600 E. 75th. Pla. 9755.

WAITRESS—Exp. day or nights. COVERED WAGON, 2140 S. Michigan-avenue.

WAITRESSES—Eve.; gd. sal.; uniforms and meals. Marzano's, 3323 W. 63d-street.

WAITRESSES—Exp.; day or night. Ranch Restaurant, 123 East Oak-st.

WAITRESS—Exp.; nights; uniforms, $20. Gd. working cond. 1003 E. 82d. Vin.8800

Wall Washers, $110 Mo.
Linen Rm. Porter, $115 Mo.
Permanent; 2 wks.' paid vacation; uniforms furn. Apply 956 E. 58th-st., R. 201

WOMAN—COLORED
for clean up industrial cafeteria. Hrs. 8:30-4:45. Good salary. Apply now
THE RAULAND CORP.
4245 N. Knox

WOMAN—With kitchen experience to assemble orders and answer phone. Age 30-50. Day work. 48 hour week. Presbyterian Hospital, 1753 W. Congress.

WOMAN—Housekeeper; refined, small furn. apt. hotel; $50 mo. and 1½ rm. apt. 5541 N. Kenmore. For intervw., Apt. 202.

WOMAN—Colored; dishwashing; 6-9 p. m. Delaware 8860.

YOU'LL
like it here. Modern, long established restaurant. Handy to street car, bus, and L. Free $1,000 life insurance and Hospital Care. Free meals and uniforms. Good wages paid in the following types of work.
WAITRESSES [NIGHTS].
DISH WIPERS.
DISHWASHERS—DAYS AND NIGHTS.
CASHIERS—NIGHTS.
CAKE ICER—DAYS.
MADISON RESTAURANT CO.,
3948-52 W. MADISON-ST.

TODAY AT
MARSHALL
FIELD
& CO.
We are now hiring for our Christmas season, which begins early this year. You do not necessarily need previous experience to qualify for such positions as:
SALESWOMEN—ALL DEPARTMENTS.
STOCK GIRLS.
EXCHANGE CLERKS.
COMPTOMETER OPERS.
FILE CLERKS.
ELEVATOR OPERATORS.
PACKERS.
CASHIER INSPECTORS.
ORDER FILLERS.
MARKERS.
ADJUSTERS.
CHECKROOM HELP. [We Train.]
Apply Employment Office. 3d Floor.

Saleswomen.

SELL BIRTHDAY, EVERYDAY CARDS. Big Comm. Grogan Co., 30 E. Adams.

Miscellaneous.

LIGHT defense work—No exp. necessary. Lindberg Tool & Eng. Co., 5324 N. Kedzie

WOMAN—To help in rooming house. Hskpg. room and wages. 2011 Sedgwick.

NURSES—To care for children in nursery; gd. sal., rm., bd., ldry.; perm. Roc.9300.

WOMEN—White; to work in children's sanitarium. Salary, rm., and board. Dor. 6700.

MILLINERY APPRENTICES. APPLY BES BEN, 938 N. MICHIGAN.

[Continued on following page.]

HELP WANTED—WOMEN
[Continued from preceding page.]

Miscellaneous.

Chas. A. Stevens & Co.
HAS OPENINGS
FOR
ELEVATOR OPERATORS
STOCK CLERKS
WRAPPERS
RECEIVING CLERKS
APPLY 7TH FL. EMPLOYMENT OFF.
19 N. STATE-ST.

WOMEN—We need a few white women; 21 to 45 years of age, physically strong, to load and unload mail cars; no experience or training necessary; essential work; 30 to 40 hours a week at 60c an hour; 3 shifts daily. Employment Office, Union Station. Please bring Social Security card and husband's Social Security number. 516 W. Jackson.

WOMEN.
Large, established company requires the services of several women for Chicago and vicinity; age 35 to 55; census taking or house-to-house experienced preferred. NO SELLING. Part or full time. Salary, $1 per hour. See M. Johnson, 11 to 1. 120 S. La Salle. Room 505.

CAR SUPPLIERS
Colored. Essential war work. Apply
THE PULLMAN CO.
Storekeeper's office, Root and Dearborn, 1449 S. Canal or California and Grand or 423 N. Sacramento-av.

WOMEN! GIRLS!
WHITE, COLORED—DAYS, NITES.
GOOD PAYING JOBS
HARLICH MFG. CO.
1417 W. JACKSON.

GIRLS
17 to 35; day and nite shift. For light, clean factory work. Best working cond. Pay while training. Chance to earn 60c-70c hr. on bonus; 10% nite bonus.
HUMP HAIRPIN MFG. CO.
1836 S. PRAIRIE.

GIRLS AND WOMEN
to process V-mail letters; no exp. necess.; choice of shifts, 7 a. m. to 3 p. m., 3 p.m. to 11 p.m., 11 p.m. to 7 a.m.; bonus for nite work; must have birth cert.
EASTMAN KODAK CO.
PROCESSING LAB., 1712 PRAIRIE.

GIRLS AND WOMEN
Factory wk.; no exp. necessary; gd. pay, special benefits. 8 a. m. to 4:45 p. m.; 11 a. m.-7:45 p. m. See Mr. Krit. 6th fl.
RIT PRODUCTS CORP.
1401 WEST JACKSON-BLVD.

GIRLS-WOMEN, 16 to 60
GOOD PAY! PART TIME.
Convenient hours, mornings, afternoons, evenings, Saturdays, and Sundays, permitting school or family responsibilities.
FORUM, 64 W. MADISON

GIRLS AND WOMEN
NO AGE LIMIT.
DAY OR NIGHT. GOOD PAY.
FREE INSURANCE.
Plastic Binding Corp.
732 S. SHERMAN.

WOMEN—17 to 55; light work; packing, labeling, order filling, filing, and typing. Convenient to all transportation. Modern office bldg. Paid vacations. Steady employment, full or part time. Good pay. Apply now. Illinois Herb Co., 542 S. Dearborn-st., cor. Harrison.

GIRLS
Light Wrapping
See Mr. Lehn
Lyon&Healy, 243 S. Wabash

WOMEN
WHITE OR COLORED; STEADY WORK. For light factory wk. in large South Side dry cleaning plant; chance for advancement; vacation with pay. The Michigan Cleaners, 1339 W. 63d-st. Normal 5400.

GIRLS—20-25; south side; Canteen Service Co. needs several active young ladies for interesting work servicing candy, gum, and nut canteens in Chicago war plants; excellent salary; uniforms furnished. Call Mr. Kief. Mansfield 7370.

TRUCK helpers—Light work, loading and unloading small bundles and bags; we pay men's wage rates for this job; steady work. Apply employment office, West end of bldg., Pioneer Paper Stock Co., 448 W. Ohio-st.

YOUNG men and women—Neat appearing; must be good dancers, to teach ballroom dancing in Chicago's leading dance studio. We will train if no previous experience. Expenses paid while training. Call Wabash 8512.

OUR JOBS LAST FOR YEARS.
Girls and women for steady jobs; good pay while learning to wrap, sort, fold, press, sew, or inspect; nr. L or surface. See or phone Mr. Jones.
849 N. Franklin-st. Delaware 4080.

WOMEN
to sew labels on clothing by hand; 40 hr. week; no Sat.; gd. pay; steady work. 4th Floor. 320 S. Franklin.

6 NIGHT CLEANERS
White; 6 p. m. to 1:30 a. m.; 58c per hr. Superior 5285. M. Jennings.

HOUSE mother—Small group; excel. sal.; regular hrs.; automatic raises; stay; full maintenance; own rm. Call Wen. 5953 before 5 p. m. or Stew. 6879.

STERILIZER
Hospital supply rm. Exper. Perm. $90 mo. 10 a. m. to 6:30. Apply 956 E. 58th-st.

NURSES' AIDS
Univ. of Chi. hospitals; permanent; no exper. necess. Apply 956 E. 58th-st.

COUNTER GIRL
Hospital. Permanent; $80 month; varied work. Apply 956 E. 58th-st., Rm. 201.

HIGH SCHOOL GIRLS
Work after school; CANDY factory; no exp. necessary. 612 N. Orleans-st., 2d fl.

HOUSEKEEPER—Stay; reg. hrs.; excel. sal. Maintenance; small inst. Call Wen. 5953 before 5 p. m. or Stewart 6879.

LIGHT FACTORY WORK—GIRLS.
Apply at Berteau-Lowell Plating Works, 2320 Fullerton-av.

NURSES' helpers—For day or night work. Good salary and one meal. Presbyterian Hospital, 1753 W. Congress.

GIRL—To fill orders in small factory; 5 day wk.; clean work; permanent. Magneto Parts Co., Monroe 7547.

ELEVATOR opr. [2]—White; will train. Plaza Hotel, 1553 N. Clark. Sup. 2680.

STUDENT or employed—Pri. rm. and board exchange for light services. Key. 4680.

TRADE SCHOOLS—WOMEN

RADIO BROADCASTING
Our former students are employed in Radio Stations all over the country. Announcing, acting, writing, directing, newscasting, etc. DAY or EVE. classes. Phone WAbash 6762, or write or call
COLUMBIA COLLEGE,
Fine Arts Bldg., Michigan, nr. Congress.

THE ORIGINAL AND ONLY
Chicago Business College
REPUTATION MEANS A LOT.
190 N. State. Estab. 1887. Fra. 4122.

SELAN'S BEAUTY SCHOOLS.
South—6404 Halsted Nor. 2500
North—4066 Milwaukee-av. Ave. 3200
West—4101 W. Madison-st. Sac. 2727

LET us arrange your modeling career.
VOGUE STUDIO.
30 W. WASHINGTON. DEA. 1462.

BECOME A FASHION OR PHOTO MODEL. Call or write for free test chart. JO KEITH, 14 W. Lake-st. Dea. 0134.

BE a medical secretary or Lab. technician. Complete X-ray course. Free catalog. Century College, 30 E. Adams. Fra. 8478.

E. BURNHAM Beauty Schl.—Estab. 72 yrs. 140 N. State. Day or eve. Ran. 3355.

BEAUTY EDUCATION—A weapon for Victory. Learn now. MOLER'S, 177 N. State.

LEARN BEAUTY CULTURE—ONLY $65. HEIM BEAUTY SCHOOL, 6 E. LAKE.

MARINELLO SYSTEM of Beauty Culture. GERTRUDE HALE School, 162 N. State.

USHERETTES — No experience necessary. Apply Clark Theater, 11 N. Clark-st.

DRESSMAKING — MILLINERY SCHOOLS

LEARN dressmaking, dress designing, millinery, or power machine, day or eve. Free booklet. MASTER COLLEGE, 400 S. State.

RENE SCHOOL—Design, dressmaking, millinery; day-eve. 3419 Chicago. Van B. 0933.

SWITCHBRD.-hotel—9 days; all ages placed. Sch.Field's Annex, 24 N.Wabash. Cen.6646.

SITUATIONS WANTED—MEN

Stores and Offices.

ACCOUNTANT-AUDITOR — State licensed; part time; all phases; large or small clients wanted; consultations free. Call Central 0662 days; Columbus 6264 eves.

ACCOUNTANT—20 yrs. exper. office mgmt. and auditing. Address L 497, Tribune.

BOOKKEEPER, Jr. Accountant—Full chge., desires position for day or night work. Address S 158, Tribune.

Executives and Managers.

EXECUTIVE AVAILABLE
Over 10 successful years in South America representing Amer. mfrs.; with a thoro knowledge of foreign trade; speaks French, Portuguese, and Spanish fluently; desires work where the services of a good negotiator or a sound administrator can be used. American. Single. Draft exempt. ADDRESS S 567, TRIBUNE.

PURCHASING ENGINEER.
Engineering grad., C. M. P. experience, elec. equipment, steel, critical material, sub-letting contracts. Age 38. ADDRESS L 542, TRIBUNE.

LAUNDRY manager—Age 45; prefer institutional laundry; 15 yrs. exper. A-1 refs. Address F K 448, Tribune.

Professions and Trades.

BARBER—A-1; EXPD.; LOOP OR NO. KEYSTONE 2270.

CARPENTER—Day or contract; insured; city wide. ERICKSON, MOHawk 5579.

CEMENT or concrete work of all kinds. Licensed for public works. Moh. 5578.

CONSTRUCTION—Supt. or carpenter foreman; 23 yrs.' exp.; out of town preferred. Address S 67, Tribune.

DENTAL practice—'42 grad. wishes to take over established practice. Sun. 2762.

ENGINEER
Co-operative work with engineering firms desired; complete mechanical engineering and shop service available. Address S 260, Tribune.

EXP. engineering field, want pos. sales eng. or trav. liaison. Address C X 7, Tribune.

JANITOR-Fireman Handyman—Know carpentering, elec., plumbing. 2606 Lincoln.

PAINT, paper rooming house, hall, stores —Winter prices. J. Richier. Rock. 6062.

SITUATIONS WANTED—MEN

Professions and Trades.

PAINTING and decorating—All work guaranteed. Reas. prices. Bruns. 5932.

PAINTING-Decor. — Stores, halls, homes. Wk. guar. Winter prices. Ins. LIN. 7218.

PAINTING, dec.—Stores halls, homes; wk. guar.; winter prices; ins. Lin. 7218.

PAINTING and decorating now at reduced prices; guaranteed. Spaulding 2743.

PAINT, paper—Reasonable by reliable decorator. Insured. Normal 4956.

PAINTING, paper hang., stores, homes, exterior; reas.; work guar. Nevada 8128.

PHARMACIST—R. PH. Paramount integrity and ability. Longbeach 8155.

PLASTERING, patching, brick and cement work—City wide. Erickson, Moh. 5577.

Salesmen.

SALESMAN—AGE 35; prefer representing out-of-town or local firm selling dept. store items. Commission acceptable. Address S 553, Tribune.

SALES MANAGER—Fruit and grocery store experience; age 28; honorable discharge from service. Rockwell 7665.

Clubs, Hotels, and Restaurants.

BAKER—Bread, rolls; good on rye; reli. Hotel or retail. Address S 581, Tribune.

MGR. or asst.—High grade hotel or inn located in Ill., Ind., or Wis. Now employed in exclusive hotel on Chgo. North Shore. Single, 45, Prot.; full knowledge of gen. hotel work, assignment of rooms, bookkeeping, arrange special parties, etc. Available in 10 days. ADDRESS X 66, TRIBUNE.

Miscellaneous.

COLLEGE grad.—30 yrs.; draft deferred. Business or industrial cons'd. With future only. Address S 303, Tribune.

SITUATIONS WANTED—WOMEN

Stores and Offices.

BKPR.-Secy.—Exp., lp. or No., knowl. Calc. mach., key switchbd., 35 hr. wk.; perm.; $35 to $40. Address S 563, Tribune.

BKKPR.-Acct.—Univ. trg.; 14 yrs.' exp. P. and L. Sts. Taxes. Exc. ref. Irv. 5042.

COMPETENT legal stenographer desires permanent position; several years experience general practice. Superior 3904.

GEN. OFFICE—Light colored girl, no typing, 6-12 p. m., 4 yrs.' exp. Dre. 8937.

SECY.-steno.—Age 29; single; 8 yrs. diversified exp.; personnel, pay roll, etc.; loop pref. $175 mo. Address S 569, Tribune.

SECY.—Keyboard; recept. experience; S. S. prefd. Bayport 3290.

STENO.-SECRETARY—Expert. 4-H, single. ADDRESS S 565, TRIBUNE.

STENOGRAPHER—KNOW BOOKKPG. 7 yrs. exper. Address S 505, Tribune.

TYPING or asst. bkkpg.—In my home; references. Address S 585, Tribune.

YOUNG WOMAN—10 yrs. exp.; wants position in small office; familiar with all office detail; light steno.; loop or north side. Address X 58, Tribune.

Professions and Trades.

NURSE-COMPANION—Experienced, middle aged, refined; serve one needing kind care; free to travel. Phone Hol. 3841.

NURSE available—TRAINED-PRACTICAL. 12 or 20 hr. Winthrop Reg., She. 3900.

PERSONNEL asst.—Colored; expd., young, college training; desires position defense plant; outside recruiting. Living. 0725.

Household Help.

COOK-HOUSEKEEPER, A-1—Best ref. German. $25-$30 wk. Address X 62, Tribune.

DAY work—Neat, colored; exp. girl; ref.; good worker. Oakland 0660.

GENERAL hswk.—No laundry; no cooking. Stay; own rm.; good salary. Bit. 0301.

HSEKEEPER.—Mid. aged; quiet, efficient, honest; gd. cook; motherless home in sm. town; farm or suburb. Permanent. Address S 583, Tribune.

HSWK.—Col., good cook, reliable; can take charge; home nights. Atlantic 2898. 5 ds.

MAID—Experienced; desires day work; excellent refs. Near n. side pref. Del. 8090.

Couples.

REFINED, educated couple desire apt. bldg. management; capable, efficient; sal. and apt. Address L 529, Tribune.

COUPLE—Am.-Jap; efficient, rel.; exp. Sm. fam.; ref.; Highl. Pk. 4603, morn. or eve.

COUPLE—Danish cook and houseman, 10 yrs.' exp. pref. City or no. sub. Ard. 5642.

Clubs, Hotels, and Restaurants.

RESTAU. Manager—Asst. Mgr., hotel dining rm., club, or tearoom; 10 yrs.' experience. Address S 579, Tribune.

Employment Agencies.

CLEANING, laundry—Fast; $4-$5; carfare. Evelyn's Placement Service. Ken. 8085.

JEWELRY, DIAMONDS, OLD GOLD, ETC.

CASH FOR DIAMONDS
DUE TO OUR TREMENDOUS SALES OUTLET WE NEED DIAMONDS AND WILL PAY TOP PRICES FOR THEM. TOP PRICES FOR YOUR OLD GOLD.
FULL VALUE PAID FOR PAWN TICKETS
WE ARE NOT THE LARGEST DEALERS IN AMERICA BUT WE GUARANTEE TO PAY THE MOST SATISFACTORY PRICES. SEE US BEFORE YOU SELL.
CASH IMMEDIATELY
U.S. Diamond Syndicate
5 N. Wabash-av., Rm. 800
5 NORTH WABASH BLDG.

$1,000,000
IN DIAMONDS WANTED
CASH PAID IMMEDIATELY.
Bring your diamonds to us for highest prices. America's largest buyers. OLD GOLD, PAWN TICKETS BOUGHT. Member Chicago Association of Commerce.
AMERICAN
DIAMOND SYNDICATE
37 S. WABASH-AV., 3D FL.

SELL YOUR DIAMONDS OR DIAMOND JEWELRY TO ONE OF CHICAGO'S oldest jewelers. There exists right now an unexcelled opportunity to take full advantage of today's high market in converting your diamonds into cash. The Olsen & Ebann reputation assures you prompt accurate appraisal and high prices. Olsen & Ebann Jewelry Co., 209 S. State, 4th floor, Republic Bldg. Harrison 1006.

DRAFTED—Selling out: Oriental Star Sapphires, $15 to $200; Star Rubies, Star Garnets, Cats Eyes, and Ruby men's ring, Emeralds, large Opals, collectors specimens. Also semi-precious stones. Monroe 0140. 604 Blue Island-av.

GET OUR CASH PRICE
BEFORE SELLING.
Diamonds, Watches, Pawn Tickets.
THE U. S. LOAN BANK.
10 N. CLARK-ST. 6TH FLOOR.

DO YOU WANT MORE CASH?
We pay highest current prices or make loans on your diamonds and jewelry.
ILL. STATE PAWNERS ASSN., LTD.
SECOND FLOOR, 140 N. DEARBORN.

ILL. Diamond and Jewelry Syndicate pays best prices for diamonds, old gold, pawn tickets, etc. Dea. 6711. R.812,5 S.Wabash.

I PAY HIGHEST PRICES FOR GOLD, DIAMONDS, JEWELRY, WATCHES. LLOYD J. BUTLER, 133 N. CLARK-ST.

HIGHEST PRICES PAID FOR DIAMONDS, watches, old gold, etc. Romack Dia. Exch., 7 W. MADISON, AT STATE, RM. 501.

FULL value paid for pawn tickets, diamonds, old gold, watches. Don't sell for less. Ginsberg, 527 W. Madison. Sta. 7095.

1.98 CT. DIAMOND in gent's ring.....$190 Levinson's Loan Bank. 739 N. Clark-st.

HOUSEHOLD APPLIANCES

General.

1943 JEWEL Detroit table-top stove, Frig., vacuum cleaner, like new; 3 piece bedrm. set. 2836 W. Van Buren.

ELEC. irons—Recond.; for sale; all makes. Guar. American Salvage, 4000 Cottage Gr.

WANTED—ELECTRIC RANGE AND ELEC. WATER HEATER. EUCLID 8364.

Refrigerators.

NOW YOU CAN BUY COOLERATOR REFRIGERATORS AT $73.75. Or have your old refrigerator rebuilt. BERCHTOLD'S. 4912 W. MADISON.

6 HOLE freezer—Frosted Food cabinet; recond.; guar.; reas. UNIVERSITY 1303.

10 CU. ft. Frigidaire. Good condition. $150. State 4556. 9-5 P. M.

SERVEL ELECTROLUX — 6 cu. ft. Perfect. $295. Seeley 7169.

Electric Ranges.

HOTPOINT elec. stove—Slightly used; excellent cond.; $195. Also 3 burner gasoline cook stove; good cond.; $25. 8258 S. Western-av.

WANTED—Electric range, depth 24 in. or less. Call Mr. Edgren, Por. 8175.

Kitchen Stoves.

BLACK and white comb., 2 burner kitch. stove, circulatg. heater, and garbage burner; like new; private. Mulberry 8475.

WTD.—Late model table top gas range with oven regulator. Sag. 0535.

MONOGRAM stove—Good cond.; upright, oven regulator; $20. Pullman 4617.

Room Heaters.

FLORENCE DBL. POT OIL HEATER. 4 drums, pipe; $45. 4508 N. Sawyer-av.

Washing Machines and Ironers.

ELECTRIC mangle—Like new. Capitol 7851, all day Sat. and Sun., wk. days after 7.

GREYBAR elec. mangle—30 in. table top; A1 cond.; $100. 325 Wisconsin [1900 N.]

THOR ironer, Zenith table radio. 3209 S. Austin-blvd. Sunday to 5, or eves., 7 to 9.

Miscellaneous.

G. E. kitchen outfit—Consisting of 8 cu. ft. box; streamliner electric stove and complete set of metal cabinets, never used. Austin 8888.

CAMERAS AND OPTICAL GOODS

CASH FOR YOUR CAMERA, ETC.—TRADE. Open daily, 6:30; Thu., Sat., 9; Sun. 10-5. Bolotin Camera, 729 Roosevelt. Can. 2112.

MICROSCOPE wanted—State make, model, age and price. 537 S. Dearborn, Room 1400. Harrison 3299.

16 MM. BELL and Howell movie camera—F:1.8 lens and projector, screen and splicer. Mans. 2663.

SPOT CASH FOR YOUR CAMERA. Chicago Camera Co., 2324 S. Michigan.

DANCING SCHOOLS

SPECIALIZE IN BEGINNERS.
Lea's Studios, 1041 E. 63d-st. Hyde Park 1113. 1661 E. 79th-st. Sou. Shore 5171.

WE TEACH young and old to relax, dance Private, $1.25; class Mon., 8 p. m., 50c H. Anderson, 155 N. Clark-738 Sheridan

LEARN TO DANCE CORRECTLY—$1 les. Sunny Carroll, 4751 N. Western. Lon.7975

TO RENT—ROOMS—SOUTH

BENNETT-AV.-72D.—Rm. for lady; kitchen priv. Ph. Butterfield 1160, eves.

CORNELL, 5539—Lovely rm. with southern expos.; suit. for 1 or 2 perm.; 2d fl.

DREXEL-AV., 6415—2 single rms.; nicely furn.; new. dec.; good transp.; men only.

ELLIS, 6421 — Large, light front room; private family; references. Plaza 5121.

ESCANABA, 7946—Pleasant front bedrm.; reas.; exc. trans. South Shore 2325.

GREENWOOD, 6200—Lg. frt. rm. nr. bath; clean; good transp.; man prefd. Martin.

LAKE PK., 4426, res.—Lg. frt. rm., 1-2 emp.; tw. beds; r.wat.; nr. ba.; I.C.,all tr.

MORGAN Pk.—Lge. rm.; pri. bath; kit. priv., tw. bds.-dbl.; surf.; R. I. tran. Ced. 4086.

OAKLEY, S., 10359—Beau. furnished, light sleeping room; conv. trans. Ced. 7586.

OGLESBY, 7532—Desir. front rm., adj. bath; gentleman pref.; I. C., surface. Sou. 0358.

SOUTH SHORE-DR.-78TH—Nice furnished rm.; I. C., surface. South Shore 0472.

UNION, S. 6628—Lrg. frt. rm.; newly dec.; innerspr. mattress; suits 2; $6. Nor. 1890.

$6.50 WEEKLY $6.50
Outside rooms with tub or shower bath.
SOUTHLAKE HOTEL
4711 S. KENWOOD-AV.

47TH-PL., 1355 E. at Dorch.—The LILLE. Clean quiet rm.; privt. lav.; I. C., surface.

67TH-PL., E., 1522—2d apt.; nicely furn. rm.; adj. bth.; ex. trans. Plaza 7944.

LARGE, nicely furnished rm. for man employed—Bus, surface. Plaza 4418.

ROOM for 2 men—Twin beds; adjoin. bath; priv. fam.; refers. req. Radcliffe 5556.

Hotel Rooms.

CLEAN, quiet rms.—Good shopping, trans.; $5.50-$8.50 weekly. Jackson Park Plaza hotel, 1540 E. 65th-place.

TO RENT—ROOMS—SOUTHWEST

ARTESIAN, S., 5835—Attr. front rm.; innerspr. matt.; gd. tr.; pri. fam. Pro. 3635.

TO RENT—ROOMS—NORTH

ADDISON, 1506—Attrac. rm., adj. bath, shower; hot water heat; all transp.; reas.

ARLINGTON, 518—Attr. furn. rm.; Clark and Broadway tra.; adults; reas. Lin. 4378.

BEACON, 4729—Nicely furnished front rm., $3.50; near bus and L.

BROADWAY, 5146—Light, clean rms.; New. decorated; all trans; $3.50 up. Edg. 0531.

CHASE, 2023—Lge. frt. upstairs rm.; priv. home; nr. all tran.; gentl. Rog. 0539.

CUYLER, 933 [4030 N.]—Sleep. rm., wtr.; clean, quiet; adults. Div. 9622.

EARLY-AV. [5700 N.]—Bryn Mawr L; lge. frt. rm., sun par.; pvt.; $6. Sun.1451

ELM-ST.—With private family; ideal for loop business man; large front room and private bath; $15 wk. Sup. 1933.

ESTES, 1354—Room, private home, for girl; good trans. Hol. 0871.

GLENWOOD and Foster — Employed girl; kitchen privileges. Ravenswood 4081.

KENMORE, 3754—Slp. rms.; 1 single, 1 double; exc. trans. Request refs.

KENMORE, 4832—Attr. furnished room; real home; $5; steam; all transportation.

LAKE SHORE-DRIVE, 1046—FROST CLUB FOR GIRLS.

LA SALLE, N., 1624—Opp. park; clean, comf. frt. slpg. r.; $3.50; all tr. Whit.9361

LOVELY, lg. front rm. with bath in private home to reliable couple. Lin. 6164.

MILDRED, 2751—Large pleas. rm.; adult home; man pref.; exc. tr.; reas. Buc. 8009.

SCHILLER, 50 E.—FRONT DBLE. ROOM, newly decor.; $12 wk.; excel. trans.

SHERIDAN, 6963—Light, sunny rms., suitable for 1 or 2. Amb. 3895.

SHERIDAN-RD., 6958—2 large rms., bath [1 twin bed]; bus or "L." Bri. 3546.

SHERIDAN, 655—Cozy, clean, well furnished rms. adj. bath; $4.00 and up.

WILSON, 932—Lge. rm., home comforts; suits 1 or 2; adj. bath; all tr. Edg. 1990.

WINTHROP, 6233—Large front studio rm.; also corner room. Express trans.

LARGE rm.—In mod. apt., adj. bath; 1 blk. Granville L or Broadway. She. 6505.

Hotel Rooms.

DEL MONTE Hotel, 454 Melrose, $5 wk. up; 15 min. lp.; 24 hr. serv.; nr. Lin. Pk.

834 MONTROSE, Montclare Hotel—Desirable rooms, private bath, $5.50 up.

JULIAN HOTEL, 924 Belmont—10 min. lp. All rms. priv. ba. or r. w.; $7 wk. up.

TO RENT—ROOMS—NORTHWEST

FAIRFIELD, N., 1539—Clean, quiet rms.; steam htd.; also 1 hsekpg. rm.; L, surface.

IRVING PARK Y. M. C. A.
4251 Irving Park-road. Pen. 1400.
Nicely furn. rooms; cafeteria; free parkg.

KEELER-AV., N., 262—Lrg. front slpg. rm. for 1 or 2 people; gd. trans. Nev. 1530.

MENARD, N., 5919 — Nice, airy room; good transportation.

PARKER-AV., 4310—2 well furnished rms. Men preferred. Albany 2620.

WALTON, 4918—Lt. rm., nr. bath; prvt. fam.; h. w. ht.; all tr.; man. Aus. 7756.

TO RENT—ROOMS—WEST

LAMON, 323 N.—Front slpg. rm., nr. bath; priv. fam.; woman pref.; good transp.

LOTUS, 148 N.—Sleeping rm. for couple in private home. Phone Austin 3295.

MONROE, W., 3339—Large attractive rm. in private residence; good transportation.

OGDEN-AV., 3163—Single sleeping rooms, furnished. Rockwell 4068.

WARREN-BL., 3116—Pleas. rm. for man; stm. ht., gd. tr., innersp. mat.; $3.50 wk.

WEST END, 5018—Lge., attrac. rm.; $6; man pref.; conv. all transp. Col. 3030.

LIVE AT SEARS Y. M. C. A.
Attractive rooms; comfortable beds; moderate price; 24 hr. service; L and surface.
820 S. KEDZIE. NEVADA 3800.

Hotel Rooms.

$8 WEEKLY $8
Outside rms. with tub or shwr.-bath.
ALCAZAR HOTEL
300 W. WASHINGTON-BLVD.

TO RENT—ROOMS—SUBURBAN

IN Oak Park—Beautiful sleeping rm.; sun porch; innerspring mattress; plenty of hot water; lavatory in rm.; best transp. Village 6560 for appt. after 2 Saturday.

LARGE rm.—Twin beds; private bath; conv. to transp.; $10 wk. Winnetka 4636

TO RENT—HOUSEKEEPING ROOMS

South Side.

BLACKSTONE, 4958—Attr. 1 rm. kitnts., refrig., nicely furnished and decor. Also sleeping rooms. Good transp. $4-$6.50.

BLACKSTONE S., 4940—2½ rms.; priv. pch.; $35; 1½ rms., frg., $20. Bou. 1029.

DREXEL, 6501—Clean, attrac. 2 rm. kitnt. $5.50-$7. Adults. Good transportation.

DORCHESTER, 5222 [Hyd. Pk.]—Attr. sgl. kit. $3.50. Clean, quiet bldg. All trans.

DORCHESTER, 5135 [3d]—Hyde Pk. Lovely frt. r.; emp. lady, $5; also 2 r. bsmt. apt.

ELLIS, 6632—2 lge. frt. rms., real kitch.; very reas.; exc. tr.; gd. ht. Mid.1433,a.m.

ELLIS-av., 6334—1 rm. pullman kitchenettes; electric refrig.; well furn.

INGLESIDE, 6036—$2.75, $3.50, $5.50, $9, $10; 1-2 r. suites; comp. furn.; warm.

KENWOOD-AV., S., 5520—1 rm. kitnt.; well furn.; frig.; gd. tr.; reas. Hyd.2071.

KENWOOD, 6543—1 rm. hskpg., quiet; also slpg. rms.; I. C., surf., L, bus.

KIMBARK, 6621—2 rm. kit. apt.; couple; adults; priv. bath; washer; blk. I. C.; $11

LAKE PARK, 3821—Attr. furn. 1, 2 kit. apt. Also sl. rms. A1 tr. $4-$8. Atl.9248.

OAKENWALD, S., 4554—3-2½ rm. furn. apts.; newly dec.; Frig.; all tr. Oak. 9863.

UNIVERSITY, 6543—3 lg. rms.; refrig., washer; 2d; $12.50. Also 2 rs., 1st. Reas.

UNIVERSITY, 6128-6233—Light, clean frt. 1-2 rms.; Frig.; lav.; $3.75 up; surf.; L.

YALE, 6519—Attrac. 1-2 rm. kitnt. apts.; refrg.; conv. to bthrm.; adlts. Nor. 3070.

57TH-ST., E., 1375—1-2-3 rm. apts.; furn. or unfurn.; nr. schls.; gd. tr. Child. accep.

63D, 835 E.—2 rm. basement apt. Refrigeration. $6 per week.

62D, E. 1356—1 rm., lge., clean, refrig.; quiet; all trans.; emp. adults. Pla. 6891.

62D, E. 1213—Attr. 1-2 rm. front apt., refrig.; nicely dec.; furn.; $6.50-$9.

North Side.

BROADWAY, 5730—3 rm. furn. apts.; pri. bath; refg.; adlts.;$8.50-$9. Edg. 3721.

BYRON, 1034 [3000 N.]—2 rm. apt., $8; 1 rm. hskpg., $5.50; slpg. rms., $3.50-$4.

CLEVELAND, 1940—2 rm. apt.; light, clean; good transportation.

DEARBORN, N., 1317 [3d fl. frt]—Lge. rm.; refr.; $8.25; 1½ [1st fl.] ref. $8.25.

DIVERSEY-PKWY., 662—2 rm. basement kitn't. $24 month. Slpg. rm., $12 month.

ELAINE-PL., 3435 N. [700 W.]—Cozy 2 rm. kit., newly dec.; Frig. Adults. All tr.

ELM, E.—Lge. frt. rm.; wood burn. firepl.; also single rm.; pri. b.-shwr., slpg. pch., kit., din., Frig., lav. Men. Del 8888.

FULLERTON, 916-18 [2400 N.]—1-2 rm. Pullm. kit. apts.; nice. furn.; refrig.; all tr.

GRACE, 719—Beau. furn. 1 rm. kits.; frig.; $5 up; all tr.; ex. ht.; E. of Brwy.

GREENVIEW, 3920—2 lt. r., frig., $5.75; frt., $7 unfurn; unhtd., $15-$18; adults.

KENMORE, 4618—Hotel kitchenettes, 1 room, $6-$7; priv. bath, $8-$9 week.

KENMORE, 3825—1-2 RM. KITNTS. L, BUS, SURFACE. LINCOLN 9169.

KENMORE, 4838—Furnished 2 and 3 rm. apts. Frig. Reas. Exc. tr. Adults.

MAGNOLIA, 4441—1, 2, 3 rooms; nicely furn., dec.; elec. refrig.; all trans. Reas.

CLIFTON, N., 4535—1 rm. kit. with Frig. Comfortable sleeping rm.; excell. trans.

GUNNISON, 935 [4825 N.]—Attrac. 2 rm. kitnt.; electric refrig.; reas. rent.

KENMORE, 4011—1-2 rms.; accomodation for 1 infant; all transportation.

SHERIDAN, N., 4426—1 rm., $4-$4.50; 2 room front, $8.50.

SUNNYSIDE-AV., 1417—1 rm. light hskp.; restricted; priv. entr.; $18 a mo.

WINTHROP, 4844—Nicely furn. 1 rm. frt.; kit.; cln.; $4-$6; 2 rms., $8; frig.; all tr.

NEWLY furnd. 1-2-3 rm. kitnt. apt.—Nr. loop; $8-$12 week. Delaware 3550.

Northwest Side.

LAWLER, 2122—2 lite, lge. rms.; nicely furn.; refrig.; all transp. National 2614.

SPAULDING, N., 2448 [Logan-sq.]—1 rm. kit., compl. furn.; adults; good transp.

West Side.

CENTRAL-AV., N., 637 [5600 W.]—1 rm. kit.; empl. lady; resid. section; all trans.

CERMAK, 4100—Lite, warm 2 rm. apt. Suit. adults empl. days; pri. entr.; $8.50.

MONROE, 4308—Small rm.; stove; run water; Frig., stoker; reas.; lady emp. days.

RICHMOND S., 314—Bl. E. Sacramento; 2-3 r. apt.; st. ht.; frig. Nev.2811, aft. 1 p.m.

TO RENT—HOUSEKEEPING ROOMS

West Side.

WALNUT-ST., 3023—3 large front rooms; sink; $11.50; block Lake-st. "L."

WASHINGTON, 2016—2 rm. kitnt.; front, light; best transportation.

WASHINGTON, 3850—Kit., gas range, rollaway; share bath; priv. gar.; adults.

WARREN-BLVD., 3138—1 rm. kitchnt.; nicely furn. Frig. $7; h. and cold water.

BOARD AND LODGING

South Side.

ELLIS, 5016—Wm. sgle. rm., dble. rm. new. dec.; brkfst. pvt. res., gd. tr. Ken. 1861.

PERRY, 8041, 1st—Attr. lite rm. for yng. lady; exc. meals; A-1 trans. Rad. 5108.

BOARD AND ROOM—Home cooking; near park; I. C., and L. Dorchester 8357.

RM.-board—In pri. fam.; front bedrm., sit. rm.; gd. trans. Call aft. 2 p.m. Bay.8107.

HONORE, S., 7805—Comf. slng. rm. adj. sun r., breakfast opt. Priv. res. Man empl.

West Side.

ADAMS-ST., W., 2416—Room and board; excellent meals; home privileges; reas.

Children.

WILL care for 2 sm. children of parent empl.; excel. food plus 2 rm. kitnt. furn. apt. Austin 8316.

EXC. home—Child over 2 with parent; lge. yd.; ¼ blk. schl.; all trans. Ard. 3645.

HAPPY home for child any age; rm. empld. mother; kit. prvl. Lincoln 3053.

APARTMENTS AND ROOMS TO SHARE

MIDDLE aged cple.—Pref. Scandinavian, to shr. 5 rm. apt. in 2 flt., N. W. Side, with elderly lady. Low rent in exch. for care flat and furnace. Amb. 3232.

1 OR 2 girls to share lovely lake shore apt.—Priv. beach, recreation rm.; I. C., surf., and bus. Restricted. Sag. 1335.

THE ORIGINAL CHICAGO RM. REG. APT. TO SHARE RMS. DEA. 2713.

YOUNG war wife wishes to share apt. with empl. girl. Juniper 4733, morn. or eves.

CARLTON HOTEL—1517 S. Michigan. Nr. loop; modern rms. with bath at $2.50.

GENTLEMAN wishes share apt. with same. Blackwood Hotel, 5200 S. Blackstone.

BUS. girl to share with same 1½ rm. hotel apt. 3200 N. Bit. 5816, apt. 409.

MOTHER will share apt. with 2 girls or with mother; north side. Briargate 0321.

LADY will share 5 rm. apt. 1 or 2 same; twin beds; opt. to own rm. Hol. 7871.

BUS. girl will share modern 4 rm. apt. with same. Reas. Logan Sq. Hum. 0514.

BUSINESS girl share comfortable apt. with same. Apt. 1-E, 65 E. Oak-st.

HOTELS AND APARTMENT HOTELS

TRANSIENT RATES
$1.50 to $2.50 double.
These are exceptional values.
PARKLAND HOTEL,
1550 E. 63d-st.
Direct transportation to all parts of city.

WACKER Hotel, Clark and Huron—Firepf. bldg.; 300 rooms; priv. baths; from $8 week; $1.75 a day. An A. A. A. hotel.

PLAZA HOTEL—CLARK AND NORTH-AV Hotel rooms and suites available.

DEWEY APARTMENTS—Edgewater Beach Hotel; vacant about Dec. 1. Lon. 6000.

FAIRVIEW HOTEL, 2124 S. Michigan—$1 day up; $6 week; L, bus, and car.

CHELSEA HOTEL, 920 Wilson-avenue — Rooms as low as $6 a week, $1.50 daily.

THE SHERONE—NO VACANCIES.
4423 Sheridan-rd. Longbeach 0800.

TO RENT—HOUSES

South Side.

96TH AND JEFFERY.
New 5 Room Brick Homes
IMMEDIATE OCCUPANCY.
War Workers with Families.
$56, including Refrig. and Gas Range.
Full Basement—Warm Air Furnace.
Rental Office open daily 'til dark.
HARRIS HOMES, INC. SOU. 8886.

Northwest Side.

New 5 Room Brick Homes
Immediate Occupancy.
War Workers—Ideal Location.
Douglas Employees—1 Bus Fare.
7834 Balmoral-av. Open for inspec.
STATE 4582.

Suburban—Southwest.

NEW fr. res.—Rt. or sell; 7 r., 2 b., stkr.; 100 f. lot; nr. airp., Dodge,Clearing, Oaklawn; low tax. 8330 S.Mansfield. 5800 W.

Suburban—North.

$60 MO., new mod. 6 r. br. col. res., 3 yrs. old; 70 ft. lot; 2 gar., stkr., air cond. ht. Insul. full base. Imm. pos. Ph. Skokie 4.

LAKE BLUFF — 7 rms., 2½ baths, coal stok.; nr. lake. $125. Ph. Lake Bluff 338.

Suburban—Northwest.

FARM HOUSE
WITH GARAGE
Stove heat; $15 month. See Elmer Rosenwinkel, Route 1, Itasca-rd., Itasca, Ill.

Suburban—West.

TO RENT furn. for 3 mos.—5 rm. bung. at 302 School-street, Villa Park; convenient to Ardmore sta. C. A. & E. elec.; $60 per mo. Villa Pk. 4133 or Hem. 2900.

TO RENT—FURNISHED HOUSES

ATTRAC. 3½ room furn. house—Nr. 142d and Cicero; compl.; auto. gas fired h. w. ht.; mod. plum. Central 4761. 9-12 Sat.

7 RM. furn. hse. in Winnetka—1½ baths; garage; automatic ht. Very near schools, shops, trans. Winnetka 4761.

WILMETTE—Beautifully furn. Georgian brk. colonial; 3 bedrms., maid's rm., 2½ baths; oil ht.; $150. Wilmette 1442.

WANTED—TO RENT—HOUSES

2 ADULTS want small house or apt., unfurnished, at once. Skokie or no. suburb. Phone Skokie 1456.

5 OR 6 RM HSE. or flat, N.w. pref.; draft deferred; 1 child. Glabe, Ave. 5967.

PROF. and wife want small furn. house—N. or N.W. $50. Address C L 541, Tribune.

TO RENT—APARTMENTS—SOUTH

96TH AND JEFFERY.
New 5 Room Duplex Apts.
IMMEDIATE OCCUPANCY.
War workers with families.
$56 including Refrig. and Gas Range.
Full Basement—Warm Air Furnace.
Rental Office open daily 'til dark.
HARRIS HOMES, INC. SOU. 8886.

MOD. 2-4 rm. apts.—Chain store street. Also stores with liv. rms.; home and/or business. 1130-35 E. 43d-st. Kenwood 1610.

4929 COTTAGE GROVE—4 lrg., light rms.; newly decorated; stove heat; rent $22.50 month; white. See Ader, 2d floor.

3 AND 4 ROOM Apts.—Steam ht., private baths; $25 up. Apply 1410 E. 63d.

6 ROOM flat with bath, stove ht. and gas, $20. 1008 W. 69th-st. Stewart 6720.

2 RMS., $42.50—3 RMS., $50. 8059 St. Lawrence; tile bath; pntd. wall.

MOD. 4 rm. apt.—Will exch. for 5 rms. in Hyde Park. Sag. 7269 or Ken. 0467.

4 RM. modern apt.—On lake; $48. 4465 Oakenwald-av. 1 blk. East of Lake Park.

1½ RM.—Free refrig. and gas; bus at door; 2 blks. L; $32. 4338 Drexel. Oak. 4951.

5 RMS.—2d fl., elec. refrig., breakf. nook. Avail. Dec. 1. 8108 Maryland. Tri. 0260.

SUBLEASE—3 rms.; $40; modern building. Giltinon, 4729 S. Ellis.

3-4-6-7 RMS.—Stove ht.; $16 mo. up; stvs. furn.; free elec. 1371 E. 70th. Pla. 0541.

4 RM. flat—Stove heat; newly decorated; $22 mo. 7829 Muskegon-av. Sag. 3170.

TO RENT—APARTMENTS—SOUTHWEST

Immediate Occupancy
War workers only; 5 rooms; new; $55; new stove and refrigerator included. J. E. Merrion & Co. Radcliffe 3210.

3 RM. flat—Newly dec.; ht., gas, elec., gar. incl.; $48. 3315 W. 83d-place. Rep. 4153.

3 AND 4 rm. flats—Stove heat. Inquire Mrs. Nesis, 2d flr. 5612 S. Racine-av.

TO RENT—APARTMENTS—NORTH

1320 N. STATE-ST.
14 ROOMS, 7 BATHS.
HOGAN & FARWELL, INC. WAB. 7300.

1459 N. HALSTED—1 5-rm. flat, stove ht., $17; 1 5-rm. flat, stove heat, $15. See party 3d floor front.

20 E. GOETHE—Sublet lge. 6 rms., 3 fireplaces, incl. maid's rm. and bath; restr.; 2 yr. lse. Apt. 1 West. Call Sat. aft., Sun.

DE LUXE duplex apt.—Containing 9 rms.; 3 master bedrms. and 4 baths; reas. rental. 3800 Lake Shore-dr. Lakev. 3830.

3112 N. RACINE—4 rooms front; stove heat; newly decorated; $23.00.

3 AND 4 RM. FLATS—Clean, stove ht., bath; $20-$21; gd. trans. 1758 Cleveland.

4 RM. apt.—Mod., 1st flr. in exchange for 6 rm., north side pref. Graceland 1288.

863 ROSCOE-ST.—6 RMS.; STOVE HEAT. LAKEVIEW 1183.

5 RM. flat—3d flr.; hardwood floor; h. w.; stove heat; $28. Adults. 2052 Bissell-st.

2257 WINNEMAC-AV.—4 rms.; stove heat; 2d flr.; 2 bedrms.; $27. Humboldt 4823.

3½ RM. apt.—Stove heat; 2d fl.; $23; adults-small babies. Sunnyside 5690.

39 E. SCHILLER—10 rms.; 4 baths; 3 wd. brg. firepl.; $175; near drive. Lak. 6480.

2219 CLYBOURN—4 RMS.; BATH; ARCHWAYS; NEWLY DECORATED; $20.

2 RM. Eng. bsmt.—Man empl., wife light duties in exch. for reas. rent. Shel. 6656.

678 N. DEARBORN—1½ rm. kit.; rollaway; tile bath, shower; free refrig., light, gas.

SUBLEASE 6 rms.—Furnace heat. $35. Wellington 5603 after 2 p. m.

3 RM. flat—Stove heat; 1st, rear; $14. 1848 N. Maud-av., near Sheffield.

3144 N. PAULINA—4 rooms; 2 bedrooms; 1st floor; stove heat; $15 month.

4 RMS.—Bath; unheated; newly decorated; 1st fl. 446 W. Eugenie-st. Oak. 2821.

6 RMS.—2d fl.; stove ht.; arched doorway; rear porch. 1838 N. Paulina. Can 2202.

TO RENT—APARTMENTS—NORTHWEST

4 ROOM newly remodeled and dec. apt.—Stove heat. 1514 N. Honore-av.

1446 N. CAMPBELL-AV.—4 rms., stove ht. $16. Adults. Ave. Rlty., 4441 Elston-av.

3526 DICKENS—6 lg. rms., stove ht.; oak floors and trim. $28 mo. Moh. 2828.

3 RM. apt., 3d flr.—New, dec., gas, light free; $33. 2145 Concord-place. Arm. 1290.

4 RM. FLAT—Stove heat; $20 month; 1st floor, rear. IRVING 7308.

4 ROOMS—Heated; refrig. and stove; cor. bldg.; $40. 4056 N. Monitor. Mul. 6207.

EXCHANGE 2½ rm. apt. for 5-6 rm. apt. or bung. in Albany Park. Key. 3392.

4 RM. flat—Stove ht.; 2d rear; good cond.; good transportation; adults. Bru. 0382.

3 RMS. and bath—$16; stove ht.; gar.; new. dec. 1740 N. Sawyer, 2d apt., rear.

TO RENT—APARTMENTS—NORTHWEST

3 RM. heated apt.—For quiet, middle aged couple. 2719 Nelson-st., nr. 3041 N. California; $28 month.

SUBLET 4 rm. light, airy apt.—T. T. stove, like new refrig. $40. See janitor. 4402 N. Mozart. Mr. Metchinegg.

5 RM. flat—Stove heat; 2 middle aged, employed people. 1440 W. Walton-st. Brunswick 6511.

2210 W. DIVISION—6-4 rms., stv. ht., pri. baths; mo. rent allowed for dec. Pla. 3417.

3209 ARMITAGE—7 rm. flat, stove heat. Also store, 3 living rms. Humboldt 0066.

2124 BINGHAM-ST.—4 rms.; stove heat; 2d fl.; $28. Keys at Humboldt 4823.

ENGLISH basmt.—3 rm. apt.; ht. and hot w. furn.; $40; adults. 4416 N. Merrimac.

TO RENT—APARTMENTS—WEST

3 RM. bsmt. apt.—Htd.; vic. Lockwood-Kammerling [1350 North]; $25 take care 1 htg. plt. for 2d apt. Arm. 4738.

4 RM. flat—Stove heat, gas stove kitchen heater, oil stove; suit. 3 adults; nr. Paulina-Madison. $25. Seeley 3423.

1138 S. SACRAMENTO.
3d fl. rear; 4 rooms and bath; stove heat. Modern. Monroe 2595.

3 RMS.—Front; modern; priv. bath; exc. tran.; available now. 835 S. Marshfield.

6 RM. stove heated flat—Reas. 1429 S. Karlov-av. Rockwell 1684.

4 RM. apt.—Light; hardwood flrs.; gd. tr.; nr. shopping district; $18. Van 2193.

5 RM. apt.—Stove heat; stove furnished; $25 mo. 1834 W. Monroe.

1232 S. WOOD—New. dec. 4 rm. apts.; ba., china clos.; $13-$15. White.Can.5379

3 RMS.—Mod., newly decorated, stm. h. w.; good trans. $32. 2342 S. Marshall-blvd.

4 RMS.—2 bedrooms; immed. poss.; $16 mo. 1126 S. Albany, 1st floor, rear.

4 LARGE rms.—2 bedrms., stove heat, $22. 3 rms., $20. Good trans. 321 N. Kildare.

6 RMS.—Close to park; newly dec. Light. Stove ht. 1139 S. Troy. Nevada 0229.

4-5 RMS.—Modern; steam heat; newly decorated; janitor service. 731 W. 18th-st.

5 ROOMS—Unheated; 3 bedrooms; light and clean. 1722 W. Adams.

TO RENT—APARTMENTS — SUBURBAN

Glen Ellyn—35 minutes to loop.

DEC. 1st—Beaut. new apts., 4 rms. with bath for F. B. I., treasury, or war worker. Near trans. Wheaton 62.

TO RENT—FURNISHED APARTMENTS
(See Also Hotels and Apt. Hotels.)

General.

WANTED—Couple as tenants; modern furnace heated 4 room apt.; plain furniture, if desired. Rent $10, tending fires, etc., pays tenant more than rent. E. Read, Harbert, Mich. [70 mi. from Chicago].

South Side.

SUBLEASE 5 room de luxe apt.—Dec. 20th thru April 20. Hotel maid service. Phone Monroe 4032, Monday thru Friday.

DREXEL-BLVD., 5000—1-2-3 rm. apts., nicely furnished, private bath, gas and elec. refrig.; gd. tr. $6 and up. Oak.9386.

KENWOOD, nr. 64th—Charming 4 rm. apt. Newly remod.; adults; 1 bl. I. C., L, surf. Webster Realty, Hyd. 2535. But. 9146.

6121 WOODLAWN—4 rms.; private bath; refrg.; all transp; no pets; suit. 2 adults.

KENWOOD APARTMENT HALL.
1-4 rms., $20-$65. 4119 Ellis. Ken. 4131.

HYDE PARK TOWERS.
1½-4 rm. 810 Hyde Pk.-blvd. Ken. 0940.

1½ RMS.—Free refrig.; gas; bus at door; 2 blks. L; $45. 4338 Drexel. Oak. 4951.

7207 GREENWOOD-AV.—2-4 rms. Compl. furn.; free gas, elec.; $50-$55. Tri. 8877.

DE LUXE 3 rm. hotel apt.—Immed. poss. to May 1st; attr. rental. South Sh. 4534.

2¼ RMS.—Priv. porch; $35 mo.; 1½ rms., $20;new.dec. 4940 S.Blackstone.Bou.1029

EXTRA large modern 5 rm. apt., htd. slpg. porch; 6 mos. lease; $110 mo. Pla. 3493.

KIMBARK, 6415—1 rm. apt.; nicely furn.; new refg.; well kept bldg.; adlts.; I. C., L.

5 RMS.—Furnished or unfurnished. Coal furnace. 7534 Union-av.

1-2 RMS.—New. furn., new refg.; also slpg. rms.; avail. now, Dec. 1st. 5508 Everett.

3 RM. rear apt.—Frigid. Also slpg. rm.; adults. 6344 Ingleside.

1 ROOM apt.—Private bath; free gas. elec. refrig. See mgr. 342 W. 69th-st.

SUBL.—4 rms.; nr. Univ. of Chgo., I. C., 'L,' surf. Restrd. Refs. Dec. 1. Hyd. 2789.

4 RM. furnished apt.—Newly decorated. Inquire 6106 Greenwood, 2d apt.

Southwest Side.

2 MODERN rms. for light housekeeping; prefer empl. cple. 5835 S. Christiana.

North Side.

4 OF 5 rm apt.—2d fl., N. Ridge-av., 2 blks. south of Howard, exquisitely furn., oriental rugs, piano, twin beds, by wid. owner; retain 1 bedrm., $95. For appt. Rogers Park 1268 or Kildare 3710.

2 RM. kitnt.—New, remodel., dec. bldg.; el. refrg., etc; bath adj.; lease req.; suit. for 2 adl.; $40 mo. 911 Eastwood [4634 N.]

4 RM. apt.—Elev. bldg., switchbd. service, ½ blk. lake; avail. Dec. 1 to May 1; rent $125 mo. Briargate 6006.

BEAU. 4 rm. apt.—West Rogers Park. Restricted. $110 mo. Ambassador 3049.

1-2-3 RMS.—Refrig.; pri. bath; children accepted; reas. rent. 4507 N. Clifton.

LARGE front bdrm.—Kitch and laund. priv.; near car and Ravenswood L. Buck. 6897.

Northwest Side.

5 LGE., light rms.—2d flr. $10 wk. or $40 month. 1907 N. Albany.

3 RMS.—Modern; $16 week; available now; adults. National 1827. 5035 W. Palmer.

West Side.

RENT—$38; furn. at barg.; 5 rs. 1 rented; frig.; t. t. stv. Address L 546, Tribune.

WANTED—TO RENT—APARTMENTS

WHAT DO YOU HAVE?
to sublet or rent? Moving in from out of town; draft-exempt; 5-6 rms.; South Shore district. Call Dorchester 5175.

WANTED—3½ to 4 r., steam htd., unfurn. apt., for middle aged empl. couple. Vic. Austin. Best references. Cap. 4545 or Ran. 2242.

SMALL furnished apt., south side pref.; adult couple; winter months; nr. I. C. ADDRESS L 547, TRIBUNE.

MOD. 4-5 rm. unfurn. apt.—By 2 adults. Permanent. Draft exempt. Vicinity Austin or Oak Park. Merrimac 1636.

4-5 MOD. rms.—Unfurn. North Side. Perm. tenants. New in city. 2 girls, 9 and 14. Good references. Blecker, Bit. 3884.

4 RM. apt. with bath and stove heat—Young couple; draft deferred. N. W. side. Arm. 8607.

4-5 RM. apt.—Steam ht.; 2d fl.; or 2-3 large rms. in hotel; adults. Logan Sq. vic. Call Bel. 6620, between 9 and 5.

COUPLE wants neat modern 3 or 4 rm. furn. or unfurn. apt. South side. Nr. I. C. No children or pets. Regent 2225.

2 RM. apt. needed—Vic. Belmont-Central; small baby. Ph. Ave. 3100, Rm. 402.

WILL sublet 4 or 5 rm. htd. apt. or house —Maximum rental $50; gd. refs. Del.7000.

2 RM. apt.—Bath, refrigeration; N. W. or W. Side; unfurnished. Capitol 6592.

5 OR 6 rms.—Furnished; on the south side. Will consider house. Pla. 5600.

WANT 2½ to 3½ rm. furn. apt. on north side. Long Beach 4900, Apt. 705.

5-6 RMS.—North or northwest; Cath. schl.; 2 child.; over draft age. Ard. 2651.

EX-SERVICE man wants 3-3½ rm. furn. apt., No. or W.; 3 adults, baby. See. 8764.

SMALL apt.—Furn. or unfurn. Garfield Pk. dist. Van Buren 9635, after 6 P. M.

WILL pay moving exp. for 3½-4 rms.—Immed. occ. North side pref. Key. 4094.

TO RENT—STORES

South Side.

FINEST South side business locations—Straight or percentage rental. Sou. 0941.

STORE—Suit. slip cover or moving bus; $25 mo. incl. stm. ht., gas, elec.Hyd.1405

North Side.

IDEAL north side business location—N. w. cor. Broadway-Cornelia; single or double store available, suitable for most any kind of business; reasonable rental. Sontag Bros., 3001 N. Clark. Bit. 4932.

LGE. corner store—N. Clark-st. at street car intrsctns.; livly. neighbrhd. Moh.0822.

Northwest Side.

6215 DIVERSEY—With new living quarters suitable. Any business. Buc. 2015.

WANTED—STORES, OFFICES, LOFTS

WANTED—Store loc. for Italian and American groc. Mohawk 6971. Evenings.

TO RENT—OFFICES AND SHOPS

Central.

TO SUBLET
DESIRABLE TOWER SPACE.
APPROXIMATELY 2,500 SQ. FT.
4 private offices, reception room, large general office space.
LA SALLE-WACKER BLG.
ANDOVER 2070.

32 N. STATE, S. W. cor. Washington—Fireproof bldg.; one floor; also attractive offices; north light; night service; center loop; single room furn., $20; with reception rm., $35 up; beautiful desk space. Phone-steno. SWIGART & CO., Rm. 601.

FURNISHED—CARPETED—CLEAN. PRIVATE OFFICE AND RECEPTION ROOM. PRICE $15 AND UP. ROOM 420. 82 W. WASHINGTON.

333 N. MICHIGAN-AV.—Mail address. 24 hour phone serv. R. 528. Fra. 7100.

General.

DOCTOR'S office—Steam ht. Newly decorated. S. E. corner Armitage-Damen, 2d floor. Apply in tavern, 1959 Armitage.

WANTED—TO RENT—FARMS

WTD. to rent farm from 300 to 800 acres —Grain or cattle. Illinois. Life time exp. Mr. Auth. Vincennes 2639.

SEWING MACHINES

2 UNION Specials dble needle; stand and motor like new. Eastman straight knife cloth cutter. Private. Bay. 1110.

YOU can RENT a portable SEWING MACHINE. Singer Sewing Machine Co., 122 S. STATE-ST. RANDOLPH 3681.

SEWING machines oiled, adjusted.......98c NETCHER'S BOSTON STORE. Sta. 3000.

WE PAY CASH FOR SEWING MACHINES. ANY MAKE. KEDZIE 1300.

RADIOS, SUPPLIES, AND SERVICE

WILL BUY table model or combination radios in any cond. Canal 8875. Op. Sun.

WE PAY CASH FOR YOUR RADIO. CALL LONGBEACH 7591.

WANTED—Table model or comb. rad.; also phonograph. Mr. Stanco. DIVERSEY 0213

ARTS AND ANTIQUES

CHINESE cabinet, silver, Baccarat glasses and decanter, etc.—South Shore 0652.

MACHINERY AND EQUIPMENT

For Sale.

SURPLUS EQUIPMENT.
IN GOOD CONDITION.
1 No. 47-N Aeroil double coil water heater—used a few months.
1 No. 27-E Koehring Paver.
1 No. 13-E Koehring Paver on rubber tires—New motor, boom, and bucket and 12 ft. chute.
1 Sullivan 105 cu. ft. Air Compressor on pneumatics.
1 International I-30 Trackson Loader—Large bucket. New Cats.
J. P. Dillon, 2953 S. Halsted. Cal. 6764.

Contractor's Equipment
1 yd. Northwest combination shovel and crane; ¾ yd. Link Belt crane and drag; 1¼ Koehring shovel, crane and drag; 160 ft. 2 stage Schramm compressor on pneumatics, latest machine; 14 S Koehring mixer on pneumatics, pract. new; 10 S Rex on rubber, a bargain.
ARROW CONTRACTOR'S EQUIPMENT.
2020 WALNUT. SEELEY 2040.

AIR COMPRESSORS
Manley single stage 3 h. p. with motor, tank, and control switch; Champion 2 stage 5 h. p. with motor, tank, and control switch; Curtis single stage compr. and tank; Lincoln portable high pressure grease gun. ARM. 2270, MR. BRODY.

CINCINNATI 2 whl. grinder, GARDNER air cooled air comp. Vertical AIR STORAGE tank, SASGEN stiff legged derrick, 22 span "TRAVELER" with hoist, 1 ton, F. R. PATCH STONE SAW; elec. motors; BILLET CAR; PORTABLE SCALE. Open heart PLANER, LINCOLN 14 ft. Fairfax 0105.

Must Sell Before Dec. 1.
22x5, 24x6, 26x8, 36x14 planers. All M. D. and guaranteed.
Lathes—28-40x26, 38-46x20, 45x18.
Also many shop tools, equipment, etc. Priced to sell. Act quick.
Bansbach, 3911 Madison. Ked. 0212.

TANKS
10,000 to 15,000 gals.; ¼ to 5-16 steel; all welded; excel. cond.; also 6x24 and 6x35 pressure tanks; water softener and vertical boilers. Mosbeck Oil Equipment. Hyde Park 1032.

CLEVELAND AUTOMATICS.
1—¾, model "A" single spindle.
1—⅝-½, model "A" single spindle.
Can be seen in operation.
MASTER APPLIANCE MFG. CO.
Racine, Wis. Jackson 2885.

USED PARTS AND GEARS FOR AMERICAN, LE BLOND LATHES; ALSO PARTS AND GEARS FOR BROWN & SHARPE AUTO. Graff, 7140 S. Halsted. Vin. 9664.

No. 2 B. & S. Automatic
with Turner Motor Drive
7310 S. CHICAGO-AV. HYDE PK. 8227.

Collets-Chasers-Die Heads
GRAFF MACHINE TOOL CO.
7140 S. Halsted. Vin. 9664.

2 PROSPERITY shirt units, 1 two-pocket Huebsch tumbler, 1 large curtain stretcher. Apply Normal Wet Wash Laundry, 7432 S. State.

MACHINISTS-TOOLMAKERS — New depth measuring tool measures to .0001, any range. Guaranteed. $2.50. L. H. Harvey Assoc., 254 1st-av. N., Minneapolis, Minn.

HORIZONTAL belt sander; horizontal edge sander; 6 and 8 in. molders; tilting table saw; 24 in. planer. American Machinery Exchange. 2044 W. Lake-st.

MANUFACTURER offers — Warner-Swasey No. 2 turret lathe, $650. New superfinisher grinder, $1,000. ½" Cleveland automatic, $200. Phone Humboldt 4578.

SELL or trade for other metal working machines, ⅞" Cleveland automatic screw machine, model A. Good condition. $800. Dearborn 6877.

MOTORS
¼ and ¾ H. P. SINGLE PHASE FOR IMMED. DELIVERY. CALL STATE 4858

See Aarons for Machinery
AND TOOLS. WE BUY AND SELL.
172 N. HALSTED. HAYMARKET 2334.

5 BROWN & SHARPE Nos. 00-0 screw machines for sale—With turner drive, in operation. Morton Eng. Co., 745 Van Buren.

FOR SALE—One 50 horse power Kewanee boiler complete with steel smoke stack. La Belle Creamery, La Belle, Missouri.

AIR COMPRESSORS—All sizes; new and used; ¼ to 10 h. p.; for prompt delivery. NATIONAL, 1915 S. State. Cal. 2770.

NEW and rebuilt heat treating furnaces, melting pots. Temper Engineering Co., 3747 W. DIVISION. BELMONT 6228.

TIME CLOCKS—JOB AND PAY ROLL. ELECTRIC AND 8 DAY CLOCKS. QUIRK, 1166 W. Madison. Mon. 8373.

20X60 IN. Lodge & Davis lathe, L. C. G. motor drive and 4 jaw chuck. 406 E. 115th-street. Pullman 0583.

BAKERY gas bake oven, proof box, copper kettles, stoves, pans, tools, scales and supplies. 443 S. Halsted-st., Monroe 5692.

P. & H. COMB. crane shovel and dragline, model 700, gasoline, 80 ft. box type boom. Phone Dearborn 6807.

3 FREIGHT Elevators, latest type traction drive; 5,000 lb. capacity. Joseph Behr & Sons, Inc., Rockford, Ill.

HYDRAULIC tire press—Approx. 300 ton; 45x32. 812 W. Lake. Hay. 5187.

STEAM UNIT HEATERS.
E. J. Conley, 35 E. Wacker. Dea. 9079.

AIR Compressor—105 cu. ft., Gardener Denver; perf. cond. Ph. for appmt. See. 8806.

BLOWERS, fans, exhausters—Used, rebuilt. Gen. Blower Co., 405 N. Peoria. Mon.0244.

MOTORS—D. C. and A. C. Prices that save time and money. 414 N. State. Whi. 4414.

300 SALAMANDERS—With grates; $1.25 each. Interstate Salvage, 1624 S. Keeler.

BEAR frame machine and automobile hoist. Reas. 3346 Milwaukee. Pal. 6778.

LATHES—12x6, 14x6; motorized, access; 6 spindle drilling mach. Mans. 6885.

GEO. chasers, drills, taps, gauges, inserted mill cutters—Immed. del. Superior 1646.

Wanted.

Wanted—Coil Springs
Large quantity; approx. 3 to 6 in. long, ¼ to 1 in. diameter.
H. U. Mann, 540 Lake Shore. Sup. 2852.

Wanted—PUNCH PRESSES
Prefer motorized Frank D. Reiland.
GATEWAY ENGINEERING CO.,
4617 W. FULTON-ST.
COLUMBUS 0101.

UNCLE SAM needs your suprlus elec. equip. We buy and sell guar. A. C. and D. C. motors and generators for war production. ARTHUR WAGNER CO., Monroe 7409. 1436 W. RANDOLPH-ST., COR. OGDEN.

Wanted for War Work
New or used collapsible die heads for No. 00, No. 0, No. 2 B. & S. automatic screw machines. 7310 South Chicago. Hyd. 8227

6 18,000-GAL. cap. and 2 20,000-gal. cap. Steel Storage Tanks—Located in Indiana and Michigan. R. C. Stanhope, Inc., 60 E. 42d-st., New York 17, N. Y.

WANTED—¾ or ⅞ inch rope. Also reversible air motors with No. 3 or No. 4 Morris taper. Franklin 4450.

WANTED—Painter's equipmt., jack screws, portable concrete breaker or air hammer, air compressor. Erickson, Moh. 5577.

WANTED—Power shear, 4 ft. capacity, for 20 gauge steel. Klein Filter and Mfg. Co., 1225 School-street.

WE WANT BLOWERS, FANS, Exhausters —Used; all types; top prices; we rebuild. Genl. Blower Co., 405 N. Peoria. Mon.0244

NO. 2 Cincinnati centerless grinder or its equivalent; must be in excellent condition. Call Mansfield 0166.

UNIVERSAL tool and cutter grinder, prefer B. & S. No. 13. Canal 7262.

WTD. — Counting scales, platform scales. Beuckman, 2441 N. Pulaski. Alb. 0006.

USED MACHINERY WANTED.
TOP PRICES PAID. HAYMARKET 4676.

WANT TO BUY—What have you to sell? HARRIS SUPPLY CO., 809 W. Madison.

WANT vertical drill for toolroom use; must be first class cond. Cal. 5411.

ENGINE lathe, Q. C. 20 in. x 6 ft. Must be in good cond. Jun. 1190.

SAW table for home workshop—8" or 10" Delta preferred. Mulberry 6647.

WANTED—New or used ¼ h. p. A. C. motors. SEELEY 5028.

UNIVERSAL tool and cutter grinder, prefer B. & S. No. 13. Canal 7262.

WISH to buy—20" American engine lathe with screw inside. Belmont 8275.

CLOTHING, FURS, ETC.

YOU must visit Grossman's Thrift Shop, 4543 Sheridan-rd., near Wilson-av., where Furs of the Smart Set are constantly being sent for disposal and you will be amazed at the marvelous bargains you can obtain here. Mink, Fox, Kolinski Chokers, $5 and $10 per skin; gen. Hudson seal, $65; pair genuine silver foxes, $35; chubbies, $10 to $25; fur coats, $15 to $75. All kinds, all sizes. Gen. Mink coat, $200; Persian lamb, $75. Op. Tues., Thurs., Sat. till 9 p. m.; Sunday, 11 to 5.

CLEARANCE SALE
200 men's new and sample suits, topcoats, overcoats, $17.50. Some famous brands; all sizes. Op. eves. till 9. Sun. till 1 p.m.
ABBOTT'S CLOTHING CO.
4086 BROADWAY, cor. Belle Plaine.

BUY FURS DIRECT from WHOLESALER. Save 50% and more. All new 1944 styles. Guar. wholesale price or money refunded. KASNOW Furs, 238 S. Market. Open Sun.

HIGHEST CASH PRICES PAID FOR MEN'S used CLOTHING, ladies' FURS. Always op. 4545 Sheridan-rd. Ph. EDG. 7630.Will call.

HIGHEST CASH PRICES PAID FOR OLD FUR COATS.
28 E. JACKSON-BLVD. 3D FLOOR.

BEAU. sable dyed muskrat, size 16, purchased last year; like new; cost $360; sell $200. Har. 0819 or So. Shore 3775.

MAN'S suit, topct., 42; sweaters; shoes, 8½; suitcases; tennis racket; misc.; private. 6314 Dorchester-av., Rm. 310.

OUT of pawn suits, o'coats, $4.95 up; fur coats, $10 up. North Ave. Loan, 641 North

GOING South—Mink coat, hat, muff; also dresses, size 18. Private pty. Jun. 5523.

GENUINE black Persian lamb coat—Exc. cond. Reas. 11339 Champlain. 7-9 p. m.

WANT Persian lamb, sable, or mink coat, size 20; good condition; reas. Atl. 6752.

MUST sacrif.—Slightly worn silk and wool dresses; size 14; $2-$4. Ave. 6832.

MINK coat, perf. cond., $676; sz. 18; due to loss in fam. For appt. Rog. 1268. Kil.3710

NATURAL wild mink coat—Size 16; very reas.; going south. Bit. 4404, apt. 702.

FOR sale—Bk. Per. lamb coat; size 18. Gd. as new. Price $600. Tel. A. E. R., Whi. 5000.

4 FUR coats—1 silver fox; sizes 14 to 18. Columbus 1841, from 10 to 7:30 p. m.

DRESSES, 16, 18, 20; carac. coat; shoes, 7, 7½-A; furs; sacrif. Ken. 6823.

FUR coats—$10 up; suits, topcoats, overcoats, $5.95 up. Uncle Max, 675 N. Clark.

INSTRUCTION

ENGLISH lessons—Public or private. Address F B 599, Tribune.

SPANISH—Private lessons by expert native teacher. Lincoln 5643.

HOME FURNISHINGS AND FURNITURE
(See Also Household Appliances.)

General.

OPEN TODAY, SATURDAY, TO 9:30.
IT CAN'T LAST FOREVER!!!
OUR STOCKS OF
Furniture Mart Sampl's
AND
Factory Display Pieces
ARE SELLING FASTER THAN WE ANTICIPATED.
COME IN TODAY
WHILE OUR STOCKS ARE STILL COMPLETE.
AND SAVE $ $ $
ON
FURNITURE
MADE BY THE NATION'S FINEST MANUFACTURERS.
Here are just a few of the many hundreds of exceptional values offered:
End, cocktail and occas. tables from $5.95
Mattresses and coil springs..........$9.95
Beds, all sizes..........$10.95
Lounge chairs, large selection....$19.95
9x12 rugs, beautiful patterns......$19.95
Bunk beds..........$22.95
Sofa beds, large selection from....$34.95
3-piece bedroom sets, from........$59.95
Complete 3-room outfit..........$148.00
LARGE SELECTION BUFFETS, CHINAS, MIRRORS, TABLES, DRESSERS, VANITIES, AND BEDS.
SALE AT NEW ADDRESS ONLY.
—Central—
Furniture Outlet
222 S. WABASH
FORMERLY ON JACKSON-BLVD.
Cash or terms arranged. Webster 3440.
Open Mon., Thurs. and Sat. to 9; Sun. 5.

BUY NOW
WHILE THERE IS STILL A COMPLETE SELECTION OF
FURN. MART SAMPLES
AT
Johnson Furn. Co.
SAVINGS UP TO 60%
5 FLOORS OF FINE FURN.
OPEN DAILY TILL 9 P. M.
DEALERS INVITED. NOTE PRICES.
7-8-9 PC. DINING RM. SETS.$49 to $189
5 PC. DINETTE SETS..........$8 to $49
3-4-7 PC. BEDROOM SETS..$39 to $195
DAVENPORTS..........$39 to $115
STUDIO COUCHES..........Up to $59
OCCA. AND LOUNGE CHRS....$5 to $49
SPRINGS, MATTRESSES..........$9 to $29
ODD DRESSERS, CHESTS, BEDS, VANITIES, TABLES, MIRRORS, SACRIFICED.
9x12 RUGS, ALL STYLES......$9 to $89
TWO SHOWROOMS
203 E. OHIO-ST.
TERMS. DELAWARE 9020.
4750 WASHINGTON
At Cicero-av. Col. 9609

TREMENDOUS SAVINGS
HUGE DISPOSAL OF SAMPLE AND SLIGHTLY USED FURNITURE. YOUR CHANCE FOR GREAT SAVINGS ON YOUR FURNITURE NEEDS.
BUY NOW AND SAVE
EASY, CONVENIENT CREDIT TERMS.
Repossessed parlor sets.....As low as $25
Sample parlor sets..........As low as $45
3 piece bedroom sets........As low as $39
Kitchen sets, all kinds......As low as $18
Studio couches..........As low as $25
Rugs, all sizes..........As low as $25
Sample dining room sets....As low as $39
3 ROOM OUTFIT, slightly used......$169
3 ROOM OUTFIT, sample group.....$229
NELSON BROS.
OUTLETS
North: 4840 Broadway
South: 6910 Cottage Grove
Open. Tues., Thurs., Sat. to 10 p. m. Sun. 5

SPECIAL NOTICE
We are looking for a DEPENDABLE PARTY to take over the balance due on 3 rooms of beautiful repossessed furniture, practically NEW, all for $138. This includes 3 pc. bedrm. set, 2 pc. parlor set, 5 pc. dinette set, table lamps, and even dishes. Will separate or we will sell entire outfit; for as low as $2 weekly. See or call Mr. Mills, credit manager. Open Thur. and Sat. to 9 p. m. daily to 5 p. m. Canal 3667. Open Sunday.
WAREHOUSE OUTLET, 1232 S. Halsted.

ORDERED SOLD
We want a responsible party to take over balance due on 3 rooms of gorgeous repossessed furniture, like new, for only $139. Includes 3 pc. bedroom set, 2 pc. parlor set, dinette set, tables, rugs, lamps, pull-up chair, dishes, etc. Will sell complete on easy terms or will separate; free delivery. See or phone MR. BROOKS, credit manager. Phone Eng. 2952. Open Thursday and Saturday evenings till 9:30.
6125 S. HALSTED.

WANTED—Reliable Party
TO TAKE OVER FOR BALANCE DUE. Beautiful 3 rooms of furniture. Like new. Parlor set, Bedroom set, Din. set, Rugs, Lamps, Tables, Pictures, Mirrors, Dishes, Silverware, etc. All for $148. Cash or terms $2 weekly. Free delivery. Open daily to 9 P. M., Sunday to 5 P. M. NO FINANCE CO. TO DEAL WITH.
IRVING FURNITURE OUTLET.
7839 S. HALSTED

IMPORTANT NOTICE—Will sell to responsible party complete 3 rooms of modern, beautiful furniture; ONE MONTH OLD; bedroom, living room, dinette, table, rugs, mirrors, lamps, pictures, etc. Originally worth $480. NOW $147; terms. Open evenings. Free delivery.
MEYER'S WAREHOUSE,
455 W. 63D-ST.

Thrifty Buyer Wanted!!
Terminal warehse. Furn. Outlet offers for Public Sale 2 compl. rms. of furn., like new, incl. spring const.; 2 pc. liv. rm. set; spring pull-up chair; lamps; 3 pc. mod. bedrm. set and compl. kitchen. You pay bal., $132. Tms. Free parking. Op. Mon., Tues., Thurs., & Sat. 9. Sun. 5.
775 W. JACKSON. CANAL 5701.

MUST BE SOLD AT ONCE
3 rm. outfit; repos.; full guar.; positively like new. Will transfer account to reliable party in small monthly payments. Consisting of living room, bedroom, dinette, tables, rugs, lamps, mirrors, compl. $125. Credit Mgr., 1553 W. Chicago-av. Monroe 6351. Open Thurs.-Sat. eves. to 9:30 p.m.

MUST BE SOLD AT ONCE!
3 compl. rms. furn. Bal. due $149. Your tms.—Free delivery. Open eves. and Sun.
MEYERS FURNITURE WAREHOUSE.
4153 W. ROOSEVELT-RD.

NEW AND SLIGHTLY USED
spring parlor sets; innerspring mattress; bedrm., dining sets; rugs; studio couches. Home Furn. Mart, 3660 Irving Park-rd. Cash, terms. Open Eues., Thur., Sat. eves.

TO BE SOLD at once for BALANCE due—3 rms. of beau. furn., worth $500. Never used. Will separate. Terms. Real Bargain. JOHN MARSHALL FURNITURE CO., 1379-81 Milwaukee. Thurs., Sat., 10 p. m.

9x12—GEN. oriental; was $395; sacr. $50. WALLACE CO. 228 N. Cicero-av.

100—9x12 BROADLOOM rugs, $15; bedrm. sets. Real bargains. 7839 S. Halsted-st.

Central.

U-s-e-d R-u-g M-a-r-t
C-L-O-S-I-N-G O-U-T
New-used sample rugs and broadloom carpets at tremendous savings.
AMERICAN PNEUMATIC CARPET CO.
3308 W. NORTH, 7439 COTTAGE GR.
MAIN PLANT, 3920 ARMITAGE.

LINOLEUM LAID FREE.
Inlaid, 89c sq. yd.; 12 sq. yds. min. Open Thurs., Sat. eves. Marsh. 6503 S. Halsted. Eng. 0294. 4812 N. Western. Ard. 4100.

CARPETS, LINOLEUM, ASPHALT TILE. Br'dlm carpeting, regular and odd size rugs; inlaids, Battleships, congoleum. 1547 Roosevelt. Op. Thur.-Sat. eves. Can. 1553.

South Side.

OUT OF STORAGE
3 Rm. Outfit, like new, $118
Parlor suite, bedroom suite, dining set, rugs, lamps, tables, mirrors, dishes, etc. Will separate. Terms $2 a week.
GROVE STORAGE
4301-13 COTTAGE GROVE. Oak. 7200.
Open eves. to 9; Sun. to 5. Free delivery.

WE HAVE THE RUGS
27 9x12 Chinese—24 Sarouks, like new.
49 new 9x12, $15-69; Bdlm., $3 sq. yd. up.
287 used, new 6x9 to 9x12 to 12x18,$3-89
75 throw Orient.; 250 yds. carp., $1.75 up
CHECKER Cleaners Whse., 1301 W. 63d.

REASONABLE—Double bow end walnut bed with spring; white porcelain top dinnette table with 4 chairs; walnut telephone table with chair; leather covrd. arm chair. Glick, apt. 209, 1015 E. 52d-st. After 6:30 week days, or 10-5 Sun.

SACR. unusual decorator pieces; beaut. silver cab., French love seat, carved desk, rare lamps, tables, bench, paintings, bric-a-brac, some collector's items. 5417 Cornell, Apt. 2N, Sat. and Sun., 10-6.

VERY fine 10 pc. D. F. mhg. ding. set and solid wal. Baker ding. rm. set; also 9 pc. wal. Rennaissance ding. set. Schwartz Bros. Store. 7012 Stony Island.

100 RUGS—$15, $25 up. Parlor, bedroom sets, $59. Complete 3 rm. outfit, $175. RAPP STORAGE, 5746 S. ASHLAND.

LIVING room furn., dining rm. furn. Call between 10 a. m.-5 p. m. Sunday. 822 W. 47th-place.

PAY balance—3 rms., furn.; $110; terms, $1.50 wk. S. H. Furn., 7090 S. Chicago.

REAL BARGAINS in furniture and rugs—Easy terms. IRVING, 7839 S. HALSTED.

47 9x12 CHINESE, Sarouks. ENG. 9051. CHECKER Cleaners Whse., 1301 W. 63d

9X12 RUG—Med. blue; drapes match; cocktail tble.; bookshelf; beds. Riverdale 1102

DINING rm. table—6 chairs; 3 piece bedrm. set; good cond. Plaza 0299.

3 PC. living set; day bed. Perfect condition. 7647 Calumet.

TABLE model radio-phonograph, davenport, chair. 5207 Kimbark.

ALL KINDS of used furniture, stoves, rugs, etc. Weekdays only. 6730-42 Cottage Grv.

50 INCH walnut dresser; good condition. Call Stewart 10426.

CHINESE oval rug, approx. 10.9x7.9, equis card tbl. chairs; sacrif. Ken. 6823.

8 PC. walnut din. rm. set; 2 pc. pre-war liv. rm. set. Sacrifice. 746 E. 71st-st.

HOME FURNISHINGS AND FURNITURE

South Side.

Nov. Furn. Clearance
Comp. 3-room de luxe outfit......$298.50
3-room stor. outfits, from........$139.50
OPEN Mon., Tues., Thurs. and Sat. 'til 10.
CITIZEN'S FURNITURE CO.
6231 Cottage Grove-avenue.

North Side.

FINAL CLEARANCE
ADMINISTRATORS SALES
OF THE LATE
SIMON SCHIFF
3300 SHERIDAN-RD., 12TH FL.
Somplete furnishings of apt.; liv. rm., bedrm., dining rm., and kitchen, oriental rugs, carpeting, books, silver, curtains, pictures, washing machine, mangel, and other electrical appliances. Sale, Thurs., Fri., Sat., 12 p. m.-8 p. m.

MAPLE FURNITURE
Chicago's largest display of maple furniture, "Haywood-Wakefield." OLD COLONY MAPLE Cushman Colonial Reproductions, Willet, Lewisburg, and other Nationally known lines now on display. If you are in need for anything in maple furniture ride out to us and save money.
WALLEN FINE FURNITURE CO.
3300 N. CLARK-ST. BIT. 2339.
Open Thursday and Saturday eves.

3 ROOMS, COMPLETE..........$139
$2 PER WEEK. BRAND NEW!
3 pc. bedrm. suite, dinette and parlor; tables, rug, lamps, dishes, pictures.
PUBLIC FURNITURE CO.
3051 LINCOLN-AV.

FOR sale—By owner, large 12 pc. dining room set, Georgian; beautifully carved, tapestry upholstered; to pvt. party; pre-war baby stroller, drapes, and broadloom carpeting. Phone Hollycourt 9317 after 3 p. m.

4 COMP. ROOMS, $119
Parlor suite, bedrm. suite, din. set, rugs, lamps, tables, mirrors, dishes, etc.; terms. Interstate Furn. Co., 3015 Lincoln-av.

REMER STORAGE SALE—EASY TERMS; PARLOR, BDRM., DIN. FURN., $39 UP; 9x12 RUG, $15; WILTON RUG, $59; WOOL WIL. BROADLMS., $4.50 SQ. YD. 5822 N. WESTERN—DAILY 6:2 EVES.

WESTERN Furniture Co., 4646 N. Western —3 r. sample furn., $179 up; 9x12, 9x15, 12x15 rugs, wool Wilton; ½ price. Open daily to 9:30 exc. Wed.; Sun., 12-5.

3 PIECE modern bedrm. set—Double bed, blonde maple, spring and mattress. A-1 condition. Rogers Park 0514. Eves.

VACUUM clnr.; elec. irons; elec. rm. htrs.; clocks; lamps; linoleum; rugs; rocker; utensils, etc. 3167 Pine Grove, 1st. apt.

3 PC. walnut bedrm. set; 2 tone; $45. 8 pc. walnut din. rm. set; Hepplewhite; brocade uph.; $125. Fl. lp. $5. Hol. 3538.

11 FT. Oriental runner, chair and iron. H. Kerr, 6243 N. Oakley-av.

4 RMS. furniture for sale; call Sunday for appointment. Hollycourt 2126.

REPOS. 3 rooms—Like new; $99; tms. Eve. till 9. ADVANCE Whse., 4342 Broadway.

10 VAN loads fine used furn.—Cheap; tms. Tues., Thurs., Sat. till 9. 2557 N. Clark.

WALNUT bedroom set—Double bed, in good condition. Ardmore 1837.

OIL LANDSCAPES—Reas.; Gunda studio. 2250 N. Fremont. Div. 3376—any time.

NEW and slightly used rugs—Reasonable prices. J. Abdishe Co., 6302 N. Western.

BED davenport, cherry chest, chairs, typewriter, bric-a-brac. 922 Belden.

2 PC. parlor set, kidney style, like new, Cap.7851, all day Sat., Sun., wk. days aft. 7

10 PC. walnut dining rm. suite, upholstered chairs. Graceland 4206.

Northwest Side.

FOR SALE—High grade furn. 18 cent. mah. bedrm. suite, vanity, mirror, highboy, full size bed, box sprgs., innspr. matt., nite table, bench, living rm. chrs., sofa, love seat, Chinese lacquered cab., mah. desk, table lamps, drapes, andirons, screen and tools. Blonde desk, cor. cab, bookcase, chest, studio couch, etc. Slightly used. 6900 N. Kenton, nr. Cicero and Pratt.

BRAND new J. Lind 4 post wd. beds. Other mod. beds, coil sprgs., mattrs., $6.95 ea.; twin insp. studio couches, $29.75; 3 pc. bedrm. suite, $39.75. Cash-terms. Chicago Bedding Co., 2645 Milwaukee. Alb. 1111.

WALNUT twin beds—Springs, mattresses, Chifferobe, night stand; like new chest of drawers. Independence 7235.

LEAVING town—Gas refrig., good upright piano, parlor, dining rm., dressers, porch furn., tool bench, misc. Kil. 8318.

HARTFORD Saxony rug and pad, $65; A-1 cond. 3702 N. Sacramento, 2d fl.

DIVAN—Royal blue frieze, Duncan Phyfe, mah.; quick sale. Mer. 1907.

HOUSEHOLD furniture for sale—Private home. 4946 W. Nelson.

7 PC. uphols. din. rm. set, cheap; 8 mm. East. camera, case; projector. Ind. 5152.

FOR SALE—Bedrm. set; good condition; reas. Palisade 4522. Call 5-8 p. m.

BEDRM. SET—Walnut; dbl. bed, vanity, dresser; gd. cond. Kramer, 4955 Byron-st.

West Side.

9 PC. lge., exquis. din. rm. set; par. set.; Thor ironer. 3209 S. Austin-blvd., 1 blk. south of Ogden. Sund. to 5, or eves. 7 to 9.

UNCL. rugs—6x12,8x10,$3-$15. Rugs Clns. 4953 Chicago-av. Op. Tu., Thr., Sat. eves.

FURNISHINGS of 12 rooms — Will sell separately. 3453 Flournoy. Kedzie 8038.

USED RUGS—All sizes; $3 to $25. LION, 5931 W. Chicago. Op. Tu., Th., Sat. eves.

Suburban.

$65 TILT top table, $30; mah. desk, $15; pictures, etc. Euclid 2228.

Venetian Blinds.

SAVE STOREKEEPER'S PROFITS ON FINEST CUSTOM MADE BLINDS. FREE ESTIMATE. CHESAPEAKE 2312.

HOME FURNISHINGS WANTED

WE NEED FURNITURE!
Rugs, sewing machines, elec. appliances, pianos, etc., to supply 4 big outlets.
WILL PAY THE LIMIT.
NORTH..........ROGERS PARK 5030
SOUTH..........HYDE PARK 1151
WEST..........AUSTIN 1448
MAIN OFFICE AND WAREHOUSE.
ROCKWELL 6606
EVES. AFTER 6 P. M. CALL MON. 2299

WANTED—100 PIANOS
ALL KINDS.
SEWING MACHINES
AND
FURNITURE
Cash. Call CRAWFORD 3212

ROCKWELL 4640
We pay excellent prices for anything from your home, regardless of condition or quality. Furniture, refrigs., washers, sewing machines, vacuum, pianos, rugs, etc. AFTER 6 P. M. CALL CRAWFORD 8558.

FURNITURE. RUGS.
CASH
BRIARGATE 2200
BRIC-A-BRAC. OFFICE EQUIP.

Oriental Rugs—Spot Cash
Mandel Brothers will pay high prices for used Chinese and Persian rugs in good condition; all sizes. State 1500, local 536.

PHONE LAWNDALE 0409
Top cash prices for furniture, rugs, stoves, household appliances. Complete homes or single item. Call anywhere.

THIS is house cleaning time—The Salvation Army needs your discarded furniture, bedding, clothing, newspapers, magazines. LINCOLN 1103.

REALLY GOOD PRICES
CASH FOR FURN., STOVES, REFRIGS., WASH. MACHS., ETC. MID. 4473.

CALL KEDZIE 1300
Good cash prices for used furn., rugs, sew. mach., grand or midget pianos, etc.

CANAL 0672
HIGHEST PRICES FOR RUGS, STOVES, WASHERS, AND SEWING MACHINES.

CALL LAWNDALE 4300
Your prices paid for furn., rugs, refrigs., stoves, sewing machs. Ard. 0628 after 6.

CALL LAKEVIEW 1683
NEED AT ONCE 2-3-4 ROOMS. MOD. FURN. WILL PAY SPOT CASH.

MORE dollars and cash for furniture, rugs, gas ranges, sewing and washing machines, pianos. Call Monroe 4799-4663.

SUNNYSIDE, 6000 — DELAWARE 1622. Imm. cash for furn., piano, linens, oriental, dom. rugs, sewing mach., stoves, etc.

STARTING business—Want furn., rugs, stvs., juvenile furn., toys, sew. and wash. mach., luggage, tools, etc. Mohawk 0263.

HIGHEST prices paid for used carpeting, orientals, 9x12 rugs, or larger. American Pneumatic Rug Co. Alb. 0171.

PARTY needs entire furn. for 10 r. home. Will pay good cash prices. Lon. 7459.

$5 FOR your old living rm. set—In any cond. We buy ANY furniture. KEDZIE 3008.

DORCHESTER 5015
More cash for your furniture and rugs.

JUST STARTING BUSINESS — Will buy whole flats, odd pieces of furniture, rugs, stoves, etc. CALL ATLANTIC 2636.

NEVADA 8787—We pay your price. Need furn., rugs at once. After 6, Nev. 0011.

WILLIAMS, BARKER & SEVERN CO. EST. 1879. 229 S. WABASH. HAR. 3777.

STARTING in business — Need good used furn., rugs, pianos. Pay cash. Tri. 1140.

PARTY needs period furn.—Silv., gr. piano, art obj.; orientals; bric-a-brac. Lon. 7258.

NORTH SIDERS—We buy furniture, rugs. CALL DIVERSEY 3266.

WTD.—FINE FURNITURE, ORIENTALS, BRIC-A-BRAC. MICHEL KAY. LON. 6774

CALL MIDWAY 2818 for an honest price on your furn., rugs, and bric-a-brac.

MOVING AND STORAGE

Special Rates to California
Ariz., Wash., Ore.; ret. lds. to N. Y., Pa., Fla., Ga., Ala., Okla., Tex., interv. states.
UNION VAN LINE, INC.
155 N. CLARK, RM. 907. CEN. 1591.

FULL and part loads—Coast to coast. Lowest rates. Wis., Mich., Ind., Ohio, Minneapolis, all points. Wallen Van Lines, 6908 N. Clark. Rogers Pk. 3869.

SAVE 25%—No crating; move anywhere. General Movers, 2433 W. 14th. Mon.4870

FULL or part — Coast to coast moving. Public's Moving, 155 N. Clark. Cen. 4133.

AUCTION SALES

WILLIAMS, BARKER & SEVERN CO. Est. 1870. 229 S. Wabash. Har. 3777.

—REAL ESTATE—APARTMENT BLDGS.—

South Side.

9 APARTMENT.
CHATHAM FIELDS
Cor. bldg.; all 4 rms.; G. E. refgn.; t. t. stoves; stoker; A-1 cond. thruout; privately owned. Immed. poss. Owner's apt. Vicinity 82d-Langley-avenue.
McKEY & POAGUE
7940 Cottage Grove-av. Triangle 5060.

A 2 FAMILY COMBINATION
story and a half 5 room brick bung. with attractive 4 room apt. with separate entrance upstairs; air conditioned furnace heat with oil burner; insulated; 2 car gar.; 1st flr. rented at $50; live upstairs and let the rent pay for the bldg.
Phone Wagner, Rad. 7300.
DONALD F. MOORE, 7748 S. ASHLAND.

24 APTS., 8 STORES.
SOUTH SHORE. WELL LOCATED.
Modern bldg. in excellent condition. Rental, $21,120. Price, $115,000.
Well financed. Will consider exchange.
GLATT & PRICE [KENOZER].
2450 E. 79TH-ST.
Regent 3300 or Butterfield 5141.

Rent $7,350—Price $28,500
Hyde Park corner; estate will sacrifice for immed. sale; bldg. in good cond.; no phone information. See Taylor.
WILLIAM FLECK & CO.
1665 E. 79th-st. Bayport 1400.

SOUTH SHORE 3 APT.
3-6 rooms, each with 2 baths, in St. Philip Neri parish; G. E. refrig., t. t. stove; 3 car brick garage; priced at $20,000; on a 50 ft. lot. For info. call
THE BILLS REALTY, INC.
2304 E. 71st. Hyde Park 2604.

12 APTS.—2-3 rms.; 1041-43 E. 42d-place; suit. for kitnts.; all newly dec.; modern thruout; frig., stoves; nr. Kenwood L, I. C., st. car, bus; 2 apts. now avail.; gross rental $422 mo.; $15,000; small down payment. Call Mr. Davis, 77 W. Washington, Dea. 2412, Rm. 911.

2 APT. brick—5-6 rms. [Colored]; h. w. ht. Insulated; new roof; 2 car garage. Bldg. A-1 cond. Exc. transp. and shopping facilities. Price $8,000; $2,500 or $3,000 cash will handle. Do not disturb tenant. Act at once. Coval [owner], 2d floor, 6205 S. May-st., or ph. Normal 7785.

3 Apt. Brk. Octagon Front
Here is a beaut. buy, only $14,500; all 6 rm. apts.; mod. plumbing; table top stoves; refrigs.; wide lot; rental $180; 3 car brk. gar.; excel. investment; near 77th and East End. Plaza 8855.

WOODLAWN
3 apt. bldg. in fine condition; nr. I. C., el., surf. About $3,000 cash required.
McKEY & POAGUE
1172 E. 63d-st. Brown. Hyde Pk. 8100.

VACANT—MOVE IN
2 flat, 4 rms. each, with 2 bedrms.; nice layout; h. w. ht.; located nr. 63d and Carpenter; with $750 cash, price $4,500. Dombrou, 5100 S. Marshfield. Pro. 1585.

POSSESSION 1ST APT.
Fine 3 apt.; like new.
6 rms., tile bath, shower.
7716 Cornell-av. Price $15,500. EZ terms.
SILVERMAN. Dorchester 0700.

CORNER 10 APT. BLDG.
Nr. 79th-Ashland, all 4 rms., well maintained; gd. stoves and refrig.; income, $5,364; $7,500 cash required. Rep. 5000.
John McCarthy Co., 6316 S. Western.

MOVING SOUTH
Beaut. 6 flt.; 5 lg. rms.; tile baths; 60 ft. lot; 6 gar. 10748-50 Calumet-av. Don't bother tenants. Beverly 9320.

BRICK 2 FLAT
Nr. 79th-Paulina; 5 5-rms.; steam ht., stkr.; 2 car br. gar.; $11,500. Hem. 7900.

DE LUXE 16 APT.
On Loomis So. of 79th; 6-2½s, 6-3½s, 4-4 rms.; t. t. stoves, indiv. refrig., Kewanee boiler, stoker; A1 cond.; tms. Hem. 7900.

6 RMS.—Available, brk., 2 flat, $8,800; 5 rms. renting for $47.50. Newly decorat. Sanded floors. Stm. ht. Painted in and out. E Z terms. Call Sunday, Irv. 1236.

COR. 18 apt.—West Highland; 15-3's, 3-5's. Blt. 1927. Rents $9,060 yr. Pr. $48,500. Vic. 81st-Ashland-av. Open Sunday. Sash Realty, 6527 Halsted. Wen. 7464.

6 FLATS—Converted to kitch.; furn. or unfurn.; stoker; nr. trans.; steady tenants; sound bldg.; terms. reas. E. L. Barbee, 6643 Harvard-av. Nor. 2555.

HYDE PARK—4 apt. brk.; 4 6s, h. w. ht., stoker. A-1 condition; 3 car brk. garage. Price $11,000. Mr. Mack, Plaza 6900.

3 FLAT Fr.—4-4-5; h. w. ht., stoker; clean bldg.; good inc. 4 car gar.; lot, 50x125. $6,950. Nr. 93d-Stony Island. Bay. 2401.

2 FLAT BRICK, $7,500.
6-7 rms. Nr. 73d-Champlain. Possess. Stm. ht., oil. Appt. Rad. 3925. Dor. 0196.

18 APTS. and 3 stores—Stoker fired; $10,000 cash required. Andover 1179.

24 APT.—Hyde Park; $72,500.
4-5 rms.; rent, $14,500. Dorchester 0701.

7216-18 PERRY-AV.—Brick 4 flat; flat available. Need $1,500. Triangle 1655.

629 E. 92D-PL.—2 flat; furnace; need $500. Flat available. Triangle 1655.

7336 CARPENTER—4 and 5 rms.; need $500; flat available. Triangle 1655.

636 W. 57TH-ST.—4 and 5 rm.; furnace; flat available; need $500. Tri. 1655.

1ST APT. vacant—2 apt., 6-6 rms. Near lake and I. C. A good buy. Sag. 7040.

73D AND Princeton—Brick, 5-6 rms.; stm. ht.; gar. $8,500; $2,500 dn. Aber. 5161.

LAKE PK.-AV.—Sell or trade cor. bldg. 61 furn. rms. Goldman, 32 W. Randolph.

79TH-ST.-LAWRENCE—2 flat brick; 37½ ft. lot; immed. poss.; gd. inc. Wen. 0689.

Southwest Side.

BONDHOLDERS—15 apt. bldg. Modern cor. bldg. 9-4 rm. 6-3½ rm. apts. Located on S. W. corner 64th-Troy. Excellent condition. Annual income $7,600. Price $45,000 net. Can be financed. C. P. O'Connor, Secy., 3517 Archer. Lafayette 2283.

16 APTS. AND 2 STORES.
2½ rms.; stoker; fully rented; low ceiling. $8,070. Pr. $48,000. 3210-12 W. 63d.
WM. T. FLEMING & CO.
6322 S. Western. Rep. 2800.

$10,500—OWNER DRAFTED.
Mod. 2 flat brk., 5-5; lge. rms.; steel constr.; stoker; 79th-Wolcott. Hem. 8300.

FINE brk. 2 flat—5-6; h. w. ht.; stoker; inc. $165 mo. as a rooming hse. Owner must sell. Sacr. $7,000. Austin 0540.

2 STY. frame home, 4 and 5 rms. 5137 S. Talman. Immediate possession. Call own. Prospect 8938. 6155 S. Maplewood.

2 FLAT brick—5-5 rm.; stove heat. Nr. 67th and Wolcott. Prospect 5680.

North Side.

3 APT. AND STORE, $7,000
Loc. on Lawrence-av. nr. Ashland; 2-5; 1-4; bsmt. store; furnace and stove heat; brk. and frame bldg. Best value in months. Mrs. Johnson.
BAIRD & WARNER.
4556 Broadway. Longbeach 1855.

Can You Match This?
Brk. front 6 apt. Winthrop nr. Lawrence. 6s and 7s; bsmt. apt.; 4 gar.; price $14,500 for a quick sale.
Mr. Prince, Lon. 1855.

Lakeview Dist. Near Lake
Modern, elevator type 33 apts.; 3-4-5-6-7 rms.; unfurnished; priced at less than 5 times rental; requires $200,000 cash.
RAVENSWOOD 4201.

15% DOWN.
21 apts.; Rogers Park; 4 and 5 rms.; tile baths. Nr. transp. and lake. Fine chance to get lge. bldg. with small cash.
Address E A 293, Tribune.

2 FLAT—ONLY $4,500
2-6 r., concr. found., nr. Diversey, L; 2 c. gar. $1,500 cash. DIRKS CO. Lak. 1410.

4 APT.—West of Sheridan, 551 Roscoe-st., 3 7-rms., 2 baths each; sun parlor, slpg. pchs.; bsmt. apt.; vapor ht.; 3 c. gar.; 35 ft. lot; $20,000. Own. Fra. 4242 after 11.

MOD. 3 Flat—6 rms. ea.; master bedrm.; stoker; 3 car brk. garage. Rent, $65 ea. $15,000. Agent on premises 2-5. Sat. and Sunday. 4237 N. Ashland-av.

MODERN 2 apt. in Ravenswood—6 rms.; 2 car gar.; excel. trans.; new equip. Price, $10,500.
Earl E. Shipley Co. Hollycourt 8600.

FINE Eng. bsmt. court bldg.—4, 5 rms.; exc. renting sec.; 5 times rental of $13,000. Mr. Cohen.
SCHOENLANK & KIRSCHNER. She. 8820.

FURN., mod. fireproof apt. hotel—Exc. cond. Immed. del. Yacht Harb. dist. E. of Bdwy. Rents approx. $71,000. Pri. 3½ times. Offer. Address L 495, Tribune.

3 BRK. apt. bldgs.—14 apts. and 4 stores, stove ht., exc. cond. and loc.; good inc. Price $40,000. Easy tms. G. Detter. Buc. 2015.

DUE TO OLD AGE MUST SELL.
Ravenswood 12 apt. Corner. All 4s, 16 years old. Modern. Tauman. Edg. 2223.

1023 WELLINGTON—5-6-6 r., fra. on conc.; fur. and stv. ht.; 2 c. gar. Call Sun., 2 to 4, or Haderlein. Lakeview 4666.

3 APT.—6 rms.; 3 car brk. gar.; refgs.; stoves; stm.; stoker; $65 ea.; nr. Berteau-Ashland; pr. $15,000. Well. 4466.

FINE investment in line for increase in value—Cor. bldg.; 4 and 5 rms.; rental $10,150; price $52,500. Long. 6624.

19 APTS.—4½ TIMES GROSS.
1 3-rm., 4 4½-rms., 14 5-rms. V. J. Curto.
4802 Broadway. Lon. 5500.

FURNISHED mod. 16 apts. and 2 stores—[4000 N.] 1½s and 2s. Inc. $7,200. Price $25,500. tms. Pallasch. Amb. 1124.

LAKEVIEW—Excellent corner 12 apt., 4s and 5s; mod. features, stoker. Inc. $6,500. Price $36,000. Kelliher. Amb. 1126.

HOME and income—2 story frame; brick bsmt.; 4-5 rms.; furn.-stove; lot 37½ ft. Full pr. $6,300; cash $1,500. Rav. 4200.

CORNER 2 apt. brick—Ravenswood.
6-7 rms., 1 rm. bsmt. Sep. entr.; 2 h. a. furnaces. Lot 35x150. $10,000. Lon. 0135.

3 FLAT—Near Foster and Clark. Price $11,700; terms. Magruder. Lon. 4437.

$10,500—8 FLAT brk.; 6-4's, 2-3's; stove heat. Income $1,900 year. Buc. 8800.

15 APT.—Edgewater; 4-5 rms. Pr. $45,000. Stoker. $16,000 cash. Parker. Rog. 0217.

3 FLAT—6 rms., 50x125, hot wat. ht., inc. $115, $7,500. G. Dette. Buc. 2015.

2 APT. BRICK—Near lake; tile baths; 2 heating plants; $9,000. Rog. 6500.

ATTRACTIVE mod. 3 apt.—6 rs., 1½ bs.; price $16,500; cash $3,200. Bri. 2234.

9 APTS.—5s; 75 ft.; rt. $5,712; only $25,000. C. Wolf, 3266 N. Clark. Gra. 3476.

BARRY nr. Halsted—Frame; 2-5s, 1-6; stv. ht.; income $840; pr. $4,500. Gra. 7770.

2 APT.—Best value in Rogers Park. $8,750; E-Z terms. Vandervoort. Bri. 4000.

COR. 15 apt.; good cond.; 4s, 5s; indiv. ref. Inc. $10,500; $15,000 cash. Amb. 1124.

12 APT.—Cor.; 3-6s, 9-3½s; inc. $500; pr. $30,000; good loc. Lak. 3430.

—REAL ESTATE—APARTMENT BLDGS.—

Northwest Side.

FOR sale or exchange—4 flat; 3-6's and 1-4. Brick; steam ht. In vicinity of Sacramento-North-av. Price $13,500. Want 5 rm. brick bungalow.
3 6-RM FLATS. Brick; steam ht.; stoker. In Humboldt Pk. district. Price $11,500. For inspection see V. Frorino.
CHARLES JARCHOW & SONS, INC.
3622 Fullerton. Spaulding 4280.

2 FLAT frame—On 40 ft. corner; 5-5 rms. with encl. porches; furnace and stove ht.; arch doorways; cyclone fence; sprinkler system; creeping bent; in exc. cond.; nr. St. Edward's. Price $7,950; clear. GREGOR, 4200 Lawrence. Pal. 1461.

IMMEDIATE POSSESSION.
2 flat and 1½ room apt.; $1,000 down. 2916 Wilcox. Newly remodeled and decorated. New storm windows, screens; stove heat. Sacrifice $6,750.
Romano Rlty. 5426 W. North. Mer. 1500.

BRICK 2 FLAT, $8,250
IMMEDIATE POSSESSION.
H. H. STONE CO. [The Bungalow Man.]
5123 Montrose. Avenue 1140.

LOGAN-BLVD.—High grade 2 apt. brick, 7-8 rms., 2½ tile baths; hot water heat; wide lot. Price $14,500. [Mr. Law.]
REALTY & MORTGAGE CO.
3115 Logan Sq. Belmont 0001.

IMMEDIATE POSSESSION.
DEATH FORCES OWNER TO SELL.
6 apt. brk. All 5s. Overl'g. 2 blvds. T. T. stoves, refrigs. Inc. $4,110. 3203 Fullerton. Bel. 6930. Cap. 7750.

5-5 RMS.—50 ft. cor. 2 car gar. $6,200.
5-3 rms.; 100 ft. lot; gar. $6,500.
6-6-5 rms.; 37 ft. lot; garage; $7,950.
WASHBURN, 4201 Elston. Irv. 0078.

4 FLAT frame—Furnace and stove heat; lot 37½x177 ft. Income $984. Price $5,000; terms. [Mr. Schintz.]
REALTY & MORTGAGE CO. Bel. 0001.

YELLOW BRICK 2 FLAT.
5-5 rms.; oak trim; 2 h. w. ht. plants; good income; pr. $10,650; terms. To inspect Lee J. Degen, 5779 Milwaukee-av.

INSPECT SUNDAY, 2:30-6 P. M.
KELVYN PK. 2 flat brk. 5-5 rms. Insul. Furn. ht.; 2 car gar. Immed. poss. Owner 4338 W. Drummond-pl. or call Cap. 2043.

2636-38 N. KILDARE-AV.—4 flat brick; 4-4s; stoker heat; 2 car frame garage; price $13,500. Exclusive agent, W. G. Andersen, 3024 N. Cicero. Mul. 6600-1-2.

1½ STORY English type brick 2 flat—5-4 rms.; h. w. ht.; gas; 3 yrs. old; knotty pine basement; price $10,850. Berk. 0601.

4935 N. AVERS—2 apt., 6 and 6; 30 ft. lot; h. w. heat; new refrig.; t. t. stvs.; $9,750; cash, $3,750. Ph. Mich. 0364.

20% ON YOUR INVESTMENT.
Frame, 3-6s; stove heat; good condition. 1829 N. Kimball-av. Tauman. Edg. 2223.

2308 N. MONITOR—3-5-6 rooms, 2 flat frame; h. w. heat and stove; wide lot. $8,500. Appt. only. Beduhn, Pens. 8610.

OWNER MOVING TO FARM.
Must sell 3 apt. 2-6s, 1-5 r. Perf. cond. Nr. Full.-Kostner. $8,950. Mer. 8878.

IMMED. POSS.—3829 N. Spaulding; mod. brk.; 5-5 rms.; h. w. ht.; gar.; wide lot; $9,700 $3,000 down. Call Spa. 7428.

OUT of town owner must sell 2 flat brk.—6-6 rms.; furn. ht.; stkr.; 33 ft. lot; 2 c. gar. 2043 N. Spaulding. Mul. 5657.

4 FLAT brick—2-4's, 2-5's, 3 c. brk. gar.; nr. Bryn Mawr-Milwaukee; $18,500. Only $3,200 dn. J. Krohn Co., 5343 Lawrence.

CORNER 10 flat brk.—6-4's, 2-5's, 2-6's, 2 stores; stm. ht.; North-av.-Crawford. Income, $5,900. Pr., $32,500. Mer. 5100.

OAKDALE nr. Karlov—Mod. 2 flat brick. Auto. ht.; 5 and 5 rms.; 2 rm. bsemt. apt. 16 yrs. old. $3,000 down. Irv. 9000.

PORTAGE PK.—3 sty. brick, 3-5 rms.; stm. ht.; rent, $150 mo. Pr., $13,000. Inq. 4214 Milwaukee or call Pen. 4774.

1½ STY. Frame on brk.—5-6 rms.; h. w. ht.; immed. poss. Gartner. Lon. 4685.

3-5 RM. brick—Lg. rms.; encl. pchs.; small down paymt. Inq. 1st fl., 4823 Diversey.

25 APT.—Court, yellow pressed brk.; inc. $1,100 mo. Positive delivery. Lake. 3430.

WIDOW will sacrifice—2 flat brk.; 5-6 rms. Stm. ht.; gar. Pr., $8,900. Mer. 5400.

1½ STY. brk.—2-5 rm. apts.; h. a. ht. with blower; 2 c. gar. Pr. $9,000. Pal. 5500.

2 STORY, brick bldg.—Store and 4 rms. 1st, 6 rms. 2d; hot wtr. heat. Pen. 2500.

2 FLAT stone face bldg.—6 rm.; stm. ht.; lot 25x125; cash or finance. Hol. 0689.

4243 W. POTOMAC—1-5, 1-6 rm. brick; 2 car gar. Open for inspection Sunday 2-4.

MOD. 2 apt. brk.—5-5; 2 htg. plants; gar. Sacr. $9,500. Senn, 5705 Irving Park.

2½ STORY fr.—6-6-3 rms.; furn. and stove ht.; wide lot; 3 car gar.; $7,700. Irv. 9000.

ALBANY PK.—Two apt. Steam ht. 6-6 rs. Elec. ref. Gar. Price $7,350. Rav. 4391.

West Side.

2 STORY brick bldg.—Consisting of 4 flats; high bsmt. and attic; good cond.; price $3,750; $750 down, balance easy terms. One flat vacant for occupancy at once. 1733 W. 17th-st. Call Canal 5465.

2 FLAT brick—5-6; h. w.; garage; near Cicero and Washington..........$9,500
2 FLAT brick—7-8; h. w.; garage; near Homan and Monroe..........$8,000
Henriksen, 5057 W. Chicago. Aus. 0925.

Douglas-bl. nr. Central Pk.
6 apt.; 1¼ bath; stoker; lt. on all sides; low down pay. M. Edelberg. Dea. 3383.

5 FLAT FRAME—H. W. stoker ht.; income $130 mo.; garage; 50x125. Maypole nr. Crawford. $6,000. Scheubert. Alb. 1100.

WIDOW WILL SACRIFICE BRICK
2 flat; h. w. ht.; $800 down; 1 flat pays balance. Address L 480, Tribune.

MODERN 3 flat—5 rms., steam heat, stoker, insulated, A-1 con. 2 car gar. $17,000. Private party. 4938 Adams-street.

2 STY. br. bldg.—13 rms. Furn. ht. 1st fr. Stv. ht. 2d fl. Enc. pch. Pr. $4,500. Loc. 904 S. Leavitt. Inq. at 3309 Van Buren.

6 FLAT—Double plumbing; terms. McCarthy Realtors. 4005 Wash.-blvd. Ked. 8549.

2 FLAT brk.—5-6 rms., 2 car gar. 343 S. Kilbourn. Bargain. Inquire Cen. 0016.

3 FLAT brk. bldg.—Loc. 2023 Washburne-av.; 2 car. gar. Price $3,000. Berwyn 5376.

3 FLAT—Mod.; 6 rms.; t. t. stoves, refrig.; out of town owner sacr. $9,250. Key. 0241.

12 APT. Brk.—Stm. ht.; stoker; no refg.; bldg. needs repairs. $16,500. Spa. 9055.

REAL ESTATE—BUSINESS PROPERTY

South Side.

2 STORES and liv. qtrs.—69th-Dorchester; sac. $5,500; tms. Owner, 7947 Essex, 1st.

North Side.

FURNISHED Apt. Bldg.—N. E. corner Magnolia and Early. 5700 North; 2 bldgs., 4 and 9 apt.; priv. bath; 10 apt., furnished. Sell bldg. with or without business. Price $25,000. Rav. 9845.

7025 RAVENSWOOD.
2,300 sq. ft., 1 story brick. Only $8,000. Suit. for mach. shops, builder, roofer, etc.
ARTHUR KRUGGEL & CO. Lon. 5531.

Northwest Side.

COR. 2 sty. brk.—6 rms, 2nd; well estab. groc. store with 4 and 2 rm. apts.; h. w. ht. 1st; 2 car brk. gar. 3521 Elston.

West Side.

INVEST $18,000; EARN $3,000 YEAR.
1 STORY CHAIN STORE BLDG. 77X121.
MORDIS J. SAIPE. DOR. 3535.

—REAL ESTATE—HOUSES—

South Side.

SOUTH SHORE HOME
7 rm. house; 2½ baths; lge. living rm. and dining rm.; 4 large bedrooms upstairs; light and airy; modern plumbing; lge. sleeping porch and sun deck; 1 block from Bryn Mawr I. C. sta.; nr. churches, schools, theaters, and shopping. $12,000.
Swan-Lorish, Excl. Agt.
1959 E. 71st [Mr. Sloane]. Fair. 6410.

Bungalow—Move In Now
5 rms. down, plus 2 rms. up; nr. I. C.; wide 40 ft. lot; 2 car gar., side drive; $7,000 or make offer. Mr. Brown.
McKEY & POAGUE
1172 E. 63d-st. Hyde Park 8100.

2 Story Brick Residence
6 rm.; new 2 c. gar.; insulated; newly decorated throughout; t. t. stove; Westinghouse refrg.; comfortable hme. $8,000.
SWAN-LORISH
739 E. 79th [Mr. Tryon]. Vinc. 8000.

7414 ST. LAWRENCE-AV.
OPEN SUNDAY, 10-3.
6 rm. bungalow—Enclosed porch; entirely rebuilt and remodeled; new modern eqpt.; newly dec.; h. w. ht.; 2 car gar.; $5,950. Wm. H. Rubin, 100 N. La Salle. Dea. 8509.

NEW 6 rm. Georgian brick res.—7900 S., 200 W.; steel construction; insul.; metal weather strip; furn. heat, thermostat heat control; Venetian blinds; garden tls.; coal all included; total price $8,900; balance FHA. Rad. 1958.

EXCELLENT LOCATION
11 rms. with furniture; stoker, steam boiler; immed. poss.; inc. $200 mo.; pr. $10,500; Hyde Park-blvd. and Dorchester. C. Detrick. 5056 Halsted. Bou. 0244.

NEAR 120TH-LONGWOOD-DRIVE.
5 rm. br. bung.; 2 yr. old; 37 ft. lot; gar.; insul., storm wind.; low taxes; exc. cond.; R. I. and surf. trans.; poss. now; $8,250. Thompson & Miessler [Knight]. Bev. 8286.

10125 PROSPECT—5 rm. brick bungalow; lot 50x318 ft.; enclosed porch; newly decorated; floors refinished; new heating plant; new roof; venetian blinds thruout. Possession Dec. 1st. Cedarcrest 5323.

OPEN FOR INSPECTION, 2-6.
New victory homes for war workers at 100th-Normal-av.; pr. $6,250. FHA tms. Barrett Br., 9041 S. Ashland. Ced. 1600.

BEVERLY HSE.—$1,000 DN.
6 rms.; stok. ht.; 2 blks. R.I. Poss. now. GROEBE & CO., 2057 W. 95th. Bev. 8100.

VACANT—IMMEDIATE POSSESSION
6444 Hermitage; 7 rm. frame resid.; 4 down, 3 up; large rms.; encl. porch; h. a. heat; garage; terms. Hemlock 7900.

NEW Brainerd 2 story home—6 rms., 1½ baths; gas ht.; firepl. in bsmt.; 2 car gar.; many extras; $13,500. Bev. 6800.

5 RM. brick bung.—Priced for quick sale; immed. poss.; good transp. Apply Owner, evenings or Sun., 7653 Champlain.

SOUTH SHORE BARGAIN.
8 rms., 2 baths, 2 pdr. rms. Lg. lot. Aut. heat. Immed. poss. Dorchester 2577.

9 RM. res.—H. w. heat; 66 ft. lot; 2 car gar.; refrig., stove. Asking $9,000. Nr. 75th-Crandon. Mr. Darrah. Hyd. 1236.

OPEN 2-4 TODAY.
9430 May-st.; modern 6 rm. brick bung.; h. w. ht.; ex. lav.; poss. $7,350. Tri. 8878.

1518 W. 71ST-PLACE.
6 rm. de luxe brk. bung. Poss. now. See today. 3 extra rms. upstairs. Rad. 6805.

ROSELAND—207 W. 112th-place, 5-room, furnace; need $1,000. Triangle 1655.

6102 STEWART-AV. — 8 rooms; steam; stoker; need $500. Triangle 1655.

7120 WENTWORTH—$6,500; 2 sty.; 8 rs.; stkr.; refg.; gas range. Medora, Bev. 6155.

6737 JUSTINE—6 rm. house. Furnace. Oak floors. Need $500. Triangle 1655.

414 W. 61ST-PL.—8 rms.; furnace; oak floors. Need $500. Triangle 1655.

BEAU. 5 RM. BUNG.—2 EXTRA LOTS. PR. $4,500. CALL LAFAYETTE 0909.

—REAL ESTATE—HOUSES—

South Side.

READY TO MOVE IN
New 5 rm., 2 sty. residence; lge. lot; excel. transp.; $500 cash; bal. E-Z monthly payments. 8801 KENWOOD-AV.

Southwest Side.

NR. 63D AND WHIPPLE
5 rm. brk., 4 rms. in basmt.; h. w. ht.; new oil burner; encl. rear porch; $7,400. MacAskill Co., 3019 W. 63d. Hem. 7204.

VACANT—MOVE IN NOW.
5 rm. brick bung.; stm. ht.; 30 ft. lot; 2 car gar.; nr 61st-Mozart; $7,350; tms. A. B. Reimer, 3036 W. 63d. Hem. 2000.

$15,500—WIDOWER SELLS
beau. 6 rm. brk. bung. on 50 ft. corner; tile roof; h. w., oil heat; 2 car brick garage. Marquette Manor. HEM. 8300.

7 RM. brk. 2 yr. old Georgian—Insul.; stoker; tile bath; hot air ht.; 2 car gar.; 1 blk. schl., Archer. bus. 5219 S. Linder.

BEAUTIFUL 5 rm. brk. bung.—2 yrs. old; 30 ft. lot; Ven. blinds; 8 tons coal free. Price only $7,500. Mr. Rio, Hem. 2000.

5718 S. KOSTNER—5515 S. KILBOURN. Also 5724 S. Kenneth; new brick homes; need $900. Triangle 1655.

IMMED. POSS.—6 r. brk. bung.; tile bath; stm. ht.; $7,900. Eves.-Sun. 2850 W. 63d.

2 STORY brick—2 car garage; nr. schools. Very reasonable. Republic 9040.

6 RM. brk. bung.—5738 S. Austin. Call Willow Springs 957R1. Albert Roeske.

BEAU. BUNG.—NR. 55TH-HOMAN; FURN. HT. PR. $6,900. SUN.-EVES. LAF. 0909.

North Side.

HOOD NR. GREENVIEW. POSS. NOW.
7½ rm. home; lge. liv. rm.; nat. firepl.; bilt-in bookcases; knickknack shelves; 1½ baths; 4 bedrms.; htd. slpg. pch.; h. w. ht.; lot 60x125; surf. and L trans. A pleasant walk to Mundelein Coll. and Loyola U. Family changes cause sale. Only $10,000.
Adams & Co., 5152 Division. Col. 1070.

Rogers Park Corner
7101 N. Ashland-blvd., 8 rms., h. w. ht.; natural firepl.; 2 baths; fine loc. Must be sold at once. Priced low. Mr. Sargent.
BAIRD & WARNER.
1415 Morse-avenue. Rogers Park 1855.

DE LUXE English type bungalow, 6 large rms. and breakfast rm., tile kitchen and bath, powder rm., canvas walls, natural fireplace, insul., gas ht., t. t. stoves, and new refrig. Bri. 3508.
Jacobs & Jacobs, Inc., 2750 Devon.

IMMEDIATE POSSESSION—Near Magnolia and Foster-avs. 7 room residence; all large sunny rooms, gas heat; wide lot; A1 condition; owner leaving city. Price only $8,250, terms.
BROOMELL BROS., RANDOLPH 9121.

UNUSUAL 6 RM. HOUSE.
Cabinet sink; new lino.; forced h. w. ht.; tastefully decor.; fr. on conc. 45 ft. lot; 4100 N.; new elec. stove and new refrg.; and furniture also available. Lak. 3430.

Rogers Park Residence
Ridge-av.; 6 rms.; lge. lot; fine loc.; h. w. oil heat; widow says sell at once. Mr. Sargent, Rogers Park 1855.

BRICK 4 bedrm.; Lakewood-av.; large lot; price $10,500. Sun. phone Rav. 3360.
CAIN & CULHANE.
4545 Broadway. Longbeach 2820.

5 RM. brk. bungalow—H. w. ht.; lot 58x233; for veg. garden, chickens, orchard; $7,750; nr. Ridge-Seeley. Wel. 4466.

7 RM. EDGEWATER RESIDENCE.
2 baths; h. w. heat. Only $5,500.
WALTER T. LARSON, 5159 N. CLARK.

1834 ESTES-AV.—Immed. possess.; 6 rm. home, arched doorway, h. a. ht. Open 2-5.

Northwest Side.

YOU'LL LIKE
This 5 rm. Eng. style brk. bung. in Galewood; only 3½ yrs. old; gas ht.; tile ba.; cab. kitch.; beaut. mas. bdrm.; $11,500.
ALBERT F. KEENEY, REALTOR.
5612 NORTH-AV. MERRIMAC 4300.

INSPECT TODAY.
Phone for appointment.
Keys at our office.
5313 Cullom-av.
5 rm. brick bungalow.
S. O. Stone & Co., 4503 Milw. Pen. 3900.

1½ STORY—5 and 5 rms.; h. w. heat 1st; stove ht. 2d; in A-1 cond.; vicinity of Lawndale and Wrightwood; price $6,800. For inspection see V. Fiorino.
CHARLES JARCHOW & SONS, INC.
3622 Fullerton. Spaulding 4280.

DANDY BRICK BUNGALOW.
5 lge. rms.; also heated sleeping pch. and attic rm.; 2 car garage; $1,800 cash; balance FHA terms.
Burke & Lynn, 4747 N. Kedzie. Irv. 7120

IN SCHORSCH VILLAGE.
Beautiful 7 rm. residence in fine cond.; 2 baths; cabinet kitchen; brkfst. rm.; automatic heat; $12,000.
A. J. Schorsch & Co., 6059 Irving Pk.-rd.

5 ROOM modern brick bungalow—Handy to this office; an excel. value for $7,200.
FLYNN
2414 N. Cicero-av. Berkshire 7600.

OPEN SUN., 2 TO 5
New Eng. type 5 rm. bung.; enclos. porch; brick gar.; tile bath; cabinet kit.; h. w. ht.; pr. $11,750. 5870 N. Leonard.

OCTAGON BUNGALOW.
Near St. Ferdinand's school; 5 rooms; fine cond.; steel construction; $8,250.
A. J. Schorsch & Co. 6059 Irving Pk.-rd.

NORTH AUSTIN— BRK. BUNG., $9,500.
6 rms. [1 floor], encl. porch, h. w. ht.; built-in tub; oak and birch trim; 33 ft. lot; 2 car gar.; estate. Austin 4981.

NORWOOD PARK [5626 Neva-av.]—Beaut. 7 rm. Eng. pressed brk., dble. gar., 3 bedrms., tile bath, ext. lav., nat. firepl.; h. w. ht.; stoker. Immed. poss. Owner.

1½ STORY bung.—Basmt.; fur.; $500 cash. Bal. mo. Also unfin. hse. nr. Belmont. $1,450; $200 cash. Call at ofc., 7800 Belmont, 2 to 5, or ph. Gould. Cen. 2522

6 YR. OLD SAUGANASH RESIDENCE.
Beautifully landscaped; 7 rms.; 2 car brk. gar.; woodb. firepl.; tile kit. and bath; forced h. air gas ht. Long. 0135.

OPEN 1 TO 5 P. M. SUNDAY.
Brk. bung.; 5 rms., 1 extra rm. on 1st floor; garage; lge. lot; 7136 N. Olcott.
HAMMANN REALTY CO., Sup. 1737.

LIGHT, airy 6 rm. home; furnace; lge. lot; nr. Irving Pk. and Pulaski-rd.; bargain; $5,800. Pensacola 2726.

5 RM. mod. brk. bung.—Steel constr.; furn. ht.; dbl. gar.; asking $7,250; cash needed $2,000. Call Pal. 7201 to inspect.

BY OWNER—Modern 5 rm. bungalow, English bsmt. With or without furniture. Call Dearborn 9792, for appointment.

NORWOOD Pk.—Oct. brick bung.; 5 rms. dn., 2 up; h. w. oil heat; lot 33x186; nr. St. Tecla ch. Only $9,500. New.2424.

5 RM. mod. oct. front brk. bungalow—Immed. poss.; agent on premises 2 to 5 p. m. Sat. and Sun. 6146 Henderson.

5144 N. KILBOURN—5 rm. bung.; encl. porch; gas ht.; natl. firepl.; $6,950. WASHBURN, 4201 Elston. Irv. 0078.

KILBOURN NEAR IRVING PARK.
6 rm. frame bung.; furnace heat; garage; $1,600 down. Details Kildare 5971.

6 RM. English brk. bung.—H. w. ht.; stoker; tile bath; cab. kitch.; 5 yrs. old; nr. Belmont-Central. Avenue 4712.

NICELY decor. 5 rm. frame bung.—Finished room in attic; air cond.; stoker ht.; gar. Near Portage Pk. $7,200. Kil. 2985.

$5,250 FULL price buys 4 and 4 rm. income home, vic. Addison-Central, $2,250 cash req. Ave. 1372.

INCOME—2 story brk. store and rooms with bath, 1st; 5 rms., 24x24, encl. porch; 2 car garage; price $4,250. 855 N. Hamlin.

$1,500 CASH needed to buy newly decorated 5 room bungalow; nr. car lines and schools. Kildare 6470.

7 ROOM FRAME—H. W. HEAT; LOT 50X125, IN 4300 BLOCK, N. ALBANY-AV. $3,500. MERRIMAC 8331.

5 RM. oct. frt. bung.—Furn. ht.; 1st class cond.; immed. poss. Oak Park-av. nr. Irving Park. Gartner, Lon. 4685.

RES.—6 rms.; h. w. ht.; 2 car garage; A1 condition; $1,200 down. Irving 9000.

6 R. FR.; fur.; 50 ft. lot; $1,000 dn.; $5,500 Felbinger, 2344 N. Cicero-av. Berk. 8080.

$8,500—4 BEDRM. home. North Kildare. Gas ht. Lot 50x155. Rav. 2672. Dea. 1787.

4 ROOM hse.—Encl. porch; lg. attic; fenced yard; $4,500. Collins, 8000 Belmont.

7700 W. CATALPA—Income cottage; 5 and 3 rooms; terms. Hladik, 3117 W. Lake.

MOD. 6 rm. brk. bung.—2 car gar.; h. w. ht.; 60 ft. lot. 5852 N. Christiana.

NORTH Park—Mod. 5 rm. brk. bung.; 2 car gar.; $7,650. De Rocher. Rav. 4220.

SEE this one. 5 rm. brk. bung., furn. ht., oak trim; $5,700. 6014 Irving Pk.-rd.

INCOME prop. must be sold; $5,600. tms. Inquire 5141 Fullerton. Berk. 7667.

PORTAGE Park bungalow—5 down, 1 up; garage; $7,350. Pensacola 2600.

7 RM. brk. bung.—Arched open.; auto. ht.; A1 cond.; a snap at $8,200. Austin 7708.

OWNER must sell—6 rm. brick bung.; encl. porch.; h. w. ht.; 2 car gar. Mul. 6401.

West Side.

10 RM. brick hse.—Steam ht.; canvas walls; oak floors and trim; gar.; Adams-st. nr. St. Louis-av.; $7,500; terms.
7 rm. brk. hse.—Furn. ht.; hardwd. flrs. Jackson-bl. nr. Oakley, $3,000, tms.
WOELKE & HUEBENTHAL. Ked. 1918.

$250 DOWN
5 room house; easy monthly payments; needs interior work; responsible party. Address F X 579, Tribune.

IMMEDIATE possession—2816 Warren-blvd. 8 rm. brick and stone resid.; h. w. heat; garage; good cond.; price $5,850.
Chas. Baumann & Co., Lakeview 1319.

BUNGALOW, brk.—6 rms.; h. w. ht.; 2 car gar.; good cond.; 42½x150 lot; pr. $6,400. 526 N. Monticello. Ked. 6489.

7 RM. brick hse.—Hot water ht.; gd. trans. Hardwd. flrs.; venetian blinds. Can. 6719.

—REAL ESTATE—VACANT—

South Side.

SIX 26x131 FT. Lots for $495—Terms. FRANK DE LUGACH, 2339 W. 95TH-ST.

—REAL ESTATE—SUBURBAN—SOUTH—

Beverly Hills—20 minutes to loop.

SPRING POSSESSION
WELL CONSTRUCTED BRICK 6 RM. House on hill, nr. 99th, 2 blks. to R. I. H. W. ht. $2,500 cash. Pay'ts. $80 mo. GROEBE & CO., 2057 W. 95th. Bev. 8100.

LAST NEW RES. AT $9,250
POSITIVELY NO EQUAL AT PRICE.
GEORGIAN BRK. 5 RMS. GAS HT.
Nr. Western car. Pay's. $58 mo. like rent.
GROEBE & CO., 2057 W. 95th. Bev. 8100.

DEATH causes widow sell quick 6-rm brk.; 1 flr.; stm., oil; insul.; awn., ven. blds.; 10 yrs. old; 2-car brk. gar.; side drive; $10,000; Talman nr. 103d. Bev. 5262.

7 RM. Beverly resid., $12,500.
Gas ht.; storm wind.; insul.; weather strip; lot 50x187; gar., s. d. Rad. 6601.

11009 ESMOND—Open Sun., 2-5; 7 rm. res.; nr. R. I. Immed. posses. $7,300. Bev. 4850.

4 BEDRMS., 2½ bath resid.—Exc. const.; sunken liv. rm., incl. pch.; auto. ht. 2 c. brk. gar., side dr. Lge lot. Bev. 8880.

—REAL ESTATE—SUBURBAN—SOUTH—

Evergreen Park—35 min. to loop.

3 FINE HOMES.
Beaut. 5 rm. br. res., 2½ yrs. old; 1½ baths, breakfast nook, many fine features. 45 ft. lot; fine restricted section.
5 rm. br. home, space for 2 rms. upstairs; stoker, 2 car gar.; 46 ft. lot.
5 rm. br. home, 3 yrs. old, 2 car gar.; natural fireplace.
Briggs, Wiegel & Kilgallen, Inc.,
3615 W. 95th. Bev. 7160. Ev. Pk. 7825.

4 ROOM frame on Kedzie-av.—Near 95th-st.; gas, water, and sewer in. $3,000; $500 down. Grover C. Elmore's branch office, 111th and Kedzie. Beverly 1811.

Harvey—27 minutes to loop.

DISTINCTIVE 5 room insulated brick bungalow—Situated among Harvey's finest homes; natural fireplace; rumpus room; venetian blinds; cyclone fenced yard; FHA terms; $8,500. OLSON & BROEK, 138 E. 154th-st. Harvey 362.

Homewood—32 minutes to loop.

UNCONDITIONAL SURRENDER.
Coming by spring. Protect yourself from increased prices. Buy your ¾ and 1 acre homesites today. Water mains and street paving in. No assessments. Come out Saturday or Sunday to branch office, 183d and Kedzie-av. Phone Dea. 3839 or, after 7 p. m., Bayport 5934.

General—Suburban South.

ACRE TRACTS
1, 1¼, 2½, 3
Drive out today or any day—159th and Western-av. [3 blocks west of Dixie-highway]. Arthur T. McIntosh & Co. Phone Harvey 2084 or Franklin 2046.

MODERN 5 room home—Insul.; hot water heat; inlaid linoleum; built-in cabinets; open staircase; rm. for 2 large rms. upstairs; attach. gar. and utility rm.; large lot 90x133. $7,300. 15726 Trumbull-av., Markham, Ill. Ph. Harvey 3279-M.

16122 S. HONORE, in Markham — Beau. new 6 rm. house; G. E. gas heat; tile bath; powder rm.; nat. firepl. Lak. 0330.

—REAL ESTATE—SUBURBAN—S. W.—

Palos Heights—50 min. to loop.

HILLTOP HOME.
6 rm Colonial home, located on a beautiful high lot, 118x128 ft.; liv. rm. 13x20, with fireplace, dining rm., and well arranged kitchen on 1st floor; 3 lovely bedrooms with plenty of closets on 2d floor. Porch; full bsmt.; coal burning heating plant. Owner transf. out of state. Priced for quick sale at $8,500. Terms.
ROBERT BARTLETT REALTY CO.
HARLEM-AV. AND 123D-ST.
PALOS HEIGHTS, ILL.

Tinley Park—37 minutes to loop.

POULTRY farm—4 rms., bsmt.; gar.; large poultry house; facing paved hiway.; complete plumbg., gas, elec.; $5,500, $1,000 dn., $42 mo. Grover C. Elmore's branch office, 177th and Oak Park, Mr. Ward, eves. Bev. 3349.

General—Suburban S. W.

POULTRY farm—2 acres, 7 rm. hse., bath, elec., furnace ht., several outbldgs., fruit trees; on paved road, Palos Park district. $5,950, $500 down, $55 mo. Grover C. Elmore's branch office, 111th and Kedzie. Bev. 1811.

BIGGEST BARGAIN—S. W.
79th-st. Gardens; $145; $50 cash.
2 Acre Farms, $975, $200 cash.
Open Daily and Sunday.
N. E. COR. HARLEM AND 79TH-ST.

COTTAGE—Can be div. into 4 rms.; on lge. lot. Close to trans.; 25 min. W. of loop; $150 cash needed. Address F G 529, Tribune.

2½ ACRES hilltop land near 175th and Kedzie, close to I. C. elec., fine for poul. farm; $995; $100 dn., $10 mo. Pro.1139.

OWN A COTTAGE ON LARGE LOT.
Only $695; $100 down. Central 1756.

—REAL ESTATE—SUBURBAN—NORTH—

Evanston—15 minutes to loop.

LOVELY 6 rm. hse.—Plus slp. prch., 3d fl. bdrm., tile bath; 2 htg. units, gas or coal; nr. lake and trans.; $13,000. Smart & Golee, Inc. Briar. 3300.

7 RM. home—Modern; 2 baths; 50 ft. lot; garage; immed. poss. $13,000. Earl E. Shipley Co., Hollycourt 8600.

2 STORY residence—3 bedrms.; 2 car garage; a spic and span lg. wooded lot. 314 Custer-street. Inquire Central 0016.

SPIC and span 7 rm. house—Near N. W. campus, lake, and L; $11,600. Pearson, Sadler & Hultman, Hol. 6362. Uni. 6050.

AN excep. 6 rm. 2 tile bath co-op apt.—2 blks. lake; equity for sale at real barg. price. Call Decker, Lon. 2820.

Glencoe—27 minutes to loop.

MOD. Frch. brk.—Nr. lake; slate roof; 5 bdrms.; 3½ baths; brkfst. rm.; game rm.; scrn. ter.; 2 car attach. gar.; $27,500. HEINSEN REALTY. WINNETKA 254.

WHITE shingle colonial—3 bedrms.; 2½ tile baths; best location. Greenleaf 7220.

Glenview—27 minutes to loop.

UNIQUE—6 rms. with 7 rm. possib., lge. unfin. rm. over 2 car attach. gar., 1½ baths, liv. rm. 24x13½, cl. cedar paneling, nat. firepl. flr.-high windows overlooking picturesque garden, 1-3 ac., scrd. pch., deck. Gas auto. ht.; $13,750.
OUTSTANDING—White colonial, 6 lovely rms., 2½ baths, dandy kitch., built-in breakfast bar. Rocky cypress recr. rm.; scrnd. pch. sundeck; gas auto. a. c. ht.; beau. grounds, 100x186. Last word in a mod. home. Exc. nabohrd. $17,000.
HOMEY—Natural brick, 5 rooms, with addit. unfinished rm.; liv. rm. 14x22; lovely marble firepl., built-in nooks, 2 bedrms., mod. kitchen, attached gar.; wooded lot on quiet road; $10,500.
LUCIUS ERSKINE IN GLENVIEW.
236 Glenview-rd. Ph. Glenview 74.

BUY ACRES NOW
150x297 ft. facing stone road; high ground; black garden soil; utilities available; 2 blks. to two bus lines; $150 cash, bal. to suit. Address D X 430, Tribune.

Lake Forest—39 minutes to loop.

ONLY $5,000 DOWN.
Balance like rent. Modern white clapboard Colonial; 4 bedrms., 2½ baths, servants' quarters; gas heat; insul.; low upkeep; imme. occu.; might rent. Winnetka 2174.

Lincolnwood—32 minutes to loop.

LIVE IN LINCOLNWOOD
Ask us about our future home ownership homesite plan. $38 mo after down payment. Office open all day Sat. and Sunday. 4300 Pratt-blvd., Lincolnwood.

Northbrook—32 minutes to loop.

2 YRS. old—2 sty. brk.; 3 bedrms.; tile bath; gas ht. $11,500. Northbrk. 886.

Skokie—31 minutes to loop.

NEW HOMES
VACANT NOW—6 rm. 2 story brick; 1½ baths; fireplace; auto. heat [coal]; also two 275 gallon fuel tanks; new Rotary oil burner; full price $10,750.
ALSO
LG. 6 RM. BRK.—1½ tiled baths; 2 firepl.; 2 car garage; wide lot; $14,500.
ARVIDSON REALTY CO.
4957 Touhy-av. Phone Skokie 353.

DRAFTEE SACR. $14,500
beaut. col. res.; 6 lg. rms.; red pres. brk. all sides; 3½ yrs. old; 2 gar.; cement frt. dr.; ldscpd. trees; bay liv. rm.; separate entr. hall; dble. closets; bay kit.; late cab.; 1½ tile bth., shwr.; nat. firep.; enc. sun pch.; forced air cond. ht.; insul.; full base.; weather strip, storm wind.; other feat.; nr. shops, L, stm., bus. Skokie 4.

$10,500 BUYS mod. 3 apt. brk. 5, 5, 5 R.; 3 gar.; late kit.; plbg.; mas. bdrm. Sko. 4.

General—Suburban North.

OWNER TRANSFERRED, SACRIFICE.
NEW 1 FL. MOD. 5 R. ATTR. BRK. HM., ½ acre lot; br. gar.; side dr.; 1½ yrs. old; woodburn. firepl.; late kitch. cab., des. recessed plbg.; shwr.; insul.; plenty clos.; h. w. flrs.; auto. gas forced flow h.w.ht.; full basement; other features; total pr., $8,450; FHA approved. Ph. Skokie 4.

VALUE PLUS LOCATION.
Brick colonial about 30 mos. old; 6 rms. and recreation rm.; lg. lot; conveniences; $3,500 cash; balance on mtg. For inform. Address F B 341, Tribune.

—REAL ESTATE—SUBURBAN—N. W.—

Arlington Hts.—32 min. to loop.

6 RM. home with 2 unfin. attic rms.—Bsmt.; wide lot, 1 blk. long; trustee's liquidation at $4,500; FHA terms. Address F A 165, Tribune.

Des Plaines—23 minutes to loop.

READY FOR INSPECTION
10 New Type 2 family homes of 5 rms. each; large lot; all improvements.
EVERY CONVENIENCE
$1,400 cash, balance less than rent; take Mannheim-rd. 1¼ miles north of Higgins, cross R. R. at Prospect-av., drive 1 block east to Illinois-st., in Des Plaines.
NEAL T. KELLEY REALTY CO. Spa.3828

MODERN 6 rm. brk. bung.—994 North-av.; lot 40x140; steel beam bsmt.; encl. porch; cement side drive; $7,500. E. G. BERGLUND, 1 N. La Salle. Sta. 5788.

5 RMS. and gar.—Nr. C. N. W. R. R. tran., schl., churches, etc.; $500 dn. to reliable family. Address E C 220, Tribune.

Elmwood Park—22 min. to loop.

5 ROOM brick bungalow—In excellent condition; hot water heat; storm windows; screens; one car garage; gas water heater, etc. Price $8,600. Also some furnishings. Phone Elmwood Park 963 evenings after six or Sunday.

Fox River Grove—49 min. to loop.

BRICK 5-4—H. w. ht.; nr. trans.; large lot; city conv.; $2,000 cash, bal. mo.; sacrif. quick sale. Address F D 517, Tribune.

Itasca—33 minutes to loop.

5 RM. hse.—Space avail. upst. for 2 or 3 rms.; lot 100x225. $12,000. 345 S. Oak.

Mount Prospect—26 min. to loop.

WILL sacrifice lot, 50x157 ft. Impts. in and paid. 2 blks. N. W. sta., 1 blk. schls. and stores. Address F B 408, Tribune.

Palatine—39 minutes to loop.

BY OWNER—7 rm. country home; 4 bedrooms, spic and span, modern, large kitch. Lot 67x140 ft.; 2 blks. to sta., stores, churches. Hot water heat. $6,500 cash or terms. Possession at once. Phone 101-M, Palatine, or write C. Luster, Palatine, Ill.

Park Ridge—19 minutes to loop.

SMALL home—With 7,380 sq. ft. rich garden soil; inside finishing needed. Near bus; full price; $895. $150 cash.
ADDRESS F A 164, TRIBUNE.

Prospect Heights—30 min. to loop.

NEARLY new 5 rm. brick Dutch Colonial—1 car attached garage; large encl. porch; newly decorated; Venetian blinds; screens and storm windows; lot 100x298. Beautiful lawn, shrubs, and perennials, $8,500; $48 FHA per mo. Arlington Hts. 1515.

5 RM. Cape Cod residence—Full basemt. Screened porch, 1 car gar. Screened storm windows, venetian blds. 100 ft. on concrete road. 1 acre lot, beaut. lawn, shrubs and trees. Pr. $7,850. $48 FHA per month. Arlington Heights 1515.

—REAL ESTATE—SUBURBAN—N. W.—

General—Suburban N. W.

ONLY $40 MONTHLY
IMMEDIATE OCCUPANCY
for 5 rm. brk. residence, finest construction and materials, fully insulated. On ⅛ acre lot [equal to 5 city lots], in Glen Acres, near Park Ridge and Des Plaines; good transp.; near schools, stores. FHA terms. You can qualify if your firm does 75% war work. Drive out Touhy-av. [7200 North] to Mannheim-rd., Rt. 45, turn south ¼ mi. to office. Open all day Saturday and Sunday.
OLIVER SALINGER & CO.

HALF ACRE SALE
Drive out this week-end and pick up one of these bargains. Water, gas, elec.; FHA approved. In good community near Glenview, close to transp. Take Milwaukee north to Greenwood-road which is 1 blk. north of Route 58 [Golf-rd. stop light]. Look for sign.
ARTHUR T. McINTOSH & CO.
FRANKLIN 2040.

4 RM.—Comp. on 1st fl.; 2 extra rms. upstairs unfin.; lge. homesite; all improv.; nr. Douglas plant; gd. trans., schls., churches, etc.; $200 dn.; $30.02 per mo. Will start responsible party.
ADDRESS F L 325, TRIBUNE.

BEAU. mod. home—Forced hot air and air cond.; 3 porches; 100 ft. front on Fox river; stone sea wall, barbecue pit, 3 car garage; landscaped, evergreens, etc. Can be seen Sat. and Sunday. Louis Seiden, Haegers Bend, Algonquin, Ill., 2233.

200X289—SUITABLE for small farm. Deep rich soil. Nr. Douglas plant, school, bus. Road paved; lowest taxes; no assessments; $15 mo.; small down pay. Address F K 426, Tribune.

MUST sell—Illness; 6 rm. brick; 3 bedrms.; insulated; 1 yr. old; 45 ft. lot. $8,000 FHA. Chicago water and sewage. Call owner after 5 p. m., Niles 9524.

COMPLETED Cape Cod homes — Only $4,800; terms; close to schools, stores; exc. trans. Address F G 357, Tribune.

2½ ACRES—165x660 ft., $1,365; 275 dn.; section line; high, rich; conv., close in; write owner. Address F A 171, Tribune.

5 RM. house—$200 dn.; needs work; mo. paymt. to suit reliable party; good trans. ADDRESS E B 146, TRIBUNE.

FIVE room house—$250 dn.; easy monthly payments. Needs interior work. Address F A 560, Tribune.

—REAL ESTATE—SUBURBAN—WEST—

Austin—14 minutes to loop.

7 RM. res.—Nr. Laramie-Augusta; 4 bedrms.; 1 on 1st; furn. ht.; cabinet kit.; gar.; side drive; immed. poss.; $6,950. Pilgrim, 5637 W. Lake. Aus.1680-Vil.5100

$5,500—INCOME residence; two 4-rm. apts. H. w. ht.; 2-c. gar.; nr. Augusta-Central; 1st apt. vac. Key 322 Lake. Euc. 610.

5 RM. brk. bung.—In North Austin; gar.; h. w. ht. $5,800. L. Roe, Merrimac 8300.

INC. res.—4 rms. dn., 2 flats up; rental $100; stkr.; $8,500. Vil. 8440. Euc. 4850.

Bellwood—24 minutes to loop.

WHY PAY RENT?
New brick duplexes—5 rms. each; $700 down, $60 per mo. for 2 years; $24 per mo. thereafter. Beautifully built.
WALLEN HOMES, INC.
45th-av., Bellwood, Ill. Call Rogers Pk. 6360 days; Hollycourt 2627 or University 5385 nights.

BEAU. 4 rm. brk. bung.—Full bsmt.; occupied ½ yr.; nr. Buick, Alcoa, Douglas, Amertorp, and Enc. plant; beau. mod. furn. optional. Owner, Bellwood 5770.

Berwyn—17 minutes to loop.

OWNER must sell mod. 2 flat bung.—Octagon front; 6 and 4 rms.; income $40; tile cab. kitchen; ven. blinds; storm windows; insulation; stoker hot water heat; 2 car gar.; conv. transp. and schools; A1 cond. For appt. call Berwyn 350 after 5 p. m. Private party.

BRICK income bung.—6 rms., 4 bedrms., brk. encl. porch. Venetian blinds; h. w. ht.; 2 car gar.; 3 rm. bsmt. flat; gd. tran. All improvements in. 4007 Elmwood-av.

FINE income prop.—Pays for self or can be used as 9 rm. home; inc. $106 mo. conv. all schls. $8,500. Ber. 4324 for appt.

OPEN for inspection—1927 Wisconsin-av.; mod. brick bung.; h. w. heat; wide lot; now vacant; $8,950. Owner. 1521 Wesley.

Clarendon Hills—31 min. to loop.

HOME—Hot water heat; garage attached; all improvements; 40 ft. kennel bldg., hen house; fruit trees; acre ground. [illegible]

[illegible]

—REAL ESTATE—SUBURBAN—WEST—

WARRENVILLE-FERRY ROAD STATION

Arthur T. McIntosh & Co.

ACRE CLOSE-OUTS

$400 Down—$35 Per Month

REAL ESTATE—RESORT PROPERTIES

No Gas Ration Worries When You Own a Home at ROUND LAKE $695
INCLUDES LARGE LOT

SMALL DOWN PAYMENT . . . BAL. ONLY $3 WEEKLY

Come Out Today Only One Hour
TRAIN OR AUTO

L. B. Harris Co. Cen. 5950

$3 Weekly—Full Price $695

[illegible]

—REAL ESTATE—FARM LANDS—

PUBLIC AUCTION
Wednesday, November 24
J. CLINTON BOWDEN

DAIRY FARM

[illegible]

—REAL ESTATE—FARM LANDS—

[illegible]

—REAL ESTATE—OTHER CITIES—

A Corker for a Hustler

—REAL ESTATE WANTED—

—REAL ESTATE FOR EXCHANGE—

—REAL ESTATE LOANS, MORTGAGES—

Don't Lose Your Bldg.

—LOANS—PERSONAL AND BUSINESS—

MONEY
TODAY OR TONIGHT
Salary, Auto, Furn. Loans
CITIZENS LOAN
CORP.

Every Eve. to 8 P. M.

—FINANCIAL SERVICE—

—PAINTING AND DECORATING—

[illegible]

—BUSINESS OPPORTUNITIES—

[illegible]

ADDRESSING WANTED

PARCEL DELIVERY

Boxes—Paper Boxes

—STORE AND BAR FIXTURES—

PRINTING MACHINERY AND SUPPLIES

[illegible]

—USED AUTOMOBILES FOR SALE—

SAVE $ $ $ WHOLESALE TO EVERYBODY!

DEALERS INVITED

'42 Buick sedanette ....OPA
'42 Nash de luxe sedan......OPA
'42 Dodge custom sedan.....OPA
'41 Cadillac "62" sedan...$1,995
'41 Buick sedanette ....???
'41 Dodge custom sedan..$1,065
'41 Nash sedan $895
'41 Plymouth sedan $895
'41 Chrysler Windsor sedan..???
'41 Studebaker Champ. 2 dr.$925
'40 Ford de luxe tudor......$695
'40 Dodge sedan $795
'40 Ford convertible cpe....$895
'40 Plymouth sedan $695
'40 Willys sedan $595
'40 Pontiac club coupe......$795
'40 Pontiac sedan $745
'40 Olds custom torpedo sed. ???
'39 Linc. Zeph. conv. sedan..???
'39 De Soto sedan...........$545
'39 Plymouth sedan $495
'39 Olds sedan..............$545
'38 Chev. coupe $445
'38 Ford de luxe tudor......$475
'38 Nash sedan $395
'38 Dodge coupe $325
'37 Ford sedan $295
'37 Buick conv. sedan.......$395
'37 Pontiac sedan $325
'37 Olds sedan..............$295
'37 Plymouth de l. sedan...$325
'37 Dodge de luxe sedan.....$325
'37 De Soto sedan...........$295
'37 Ford convert. cpe.......$295
'37 Lafayette coupe $245
'37 Olds coupe..............$295
'36 Pontiac sedan $225
'36 Plymouth sedan $165
'36 Ford sedan $195
'35 Ford sedan $145

Most cars have radios, heaters, and like new tires
HEATED SHOWROOM
2550 N. CICERO
Open eves. and Sunday

AUTO DEALERS' NOTICE
Every Wednesday at noon 150 cars will be sold to dealers only.
HEALY MOTOR SALES
5951 S. STATE-ST.
ENGLEWOOD 2323.

150 Cars Wholesale
PUBLIC INVITED, HEATED SHOWRM. Large selection. All makes and models. H. D. MAGGIO, AUTH. NASH DLR., 1637 N. Cicero. Berk. 3122. Open Sun.

AUBURN—'36 sed.; radio, htr.; clean, safety tested; $195. Van Buren 2326.

BUICK '41 7 PASS.
SEDAN. USED ONLY 3 MONTHS. THE NEWEST CAR IN CHICAGO. SEE FOR YOURSELF. FOR IMMEDIATE SALE.
CHICAGO AUTO MART
5718 BROADWAY
OPEN SUNDAY.

BUICK.
DEALERS NOTICE
100—FRESH CARS—100
Sold Every Week Wholesale
CHICAGO AUTO MART
5718 BROADWAY
OPEN SUNDAY.

BUICK 1938
Special de luxe 5 pass. trunk sedan; push button radio, heater, defrosters, 5 tires; original finish; will sacrifice. TERMS. TRADE. OPEN ALL DAY SUN.
3939 WASHINGTON

Buick '42 Sport Sed., $1,595
Radio, heater. Pass for new.
Buick '42 Sedanette, $1,495
Radio, heater. Both cars OPA.
Bird-Sykes, 2235 S. Michigan

BUICK STATION WAGON
Late 1941; perf. cond.; w. w. tires, rad., htr.; will sac.; terms, trade. Open eves.
WALTON, 2229 S. Michigan

BUICK—'42 sedan. Can't tell from brand new. O. P. A. Can be seen at The New Perfection Garage, 930 E. 47th. Kenwood 2300. Ask for Mr. Hirschberg's car.

BUICK—'38 century black sedan; like new tires, radio, heater, fog lights; clean motor; just overhauled; best offer. 732 S. Marshfield. See. 1502.

BUICK—1939 SPECIAL "40"..........$595
5 pass.; like new tires; radio, heater. BRADY. 6323 S. ASHLAND.

BUICKS—'42 SUPER SEDNTE. & SEDAN. Radio, heater. O. P. A. 2810 MADISON-ST. KEDZIE 3211.

BUICK—1941 convertible coupe super model; excellent tires; radio; htr.; very clean car. 400 Lake-st., Maywood.

BUICK—'41 SPECIAL 4 DOOR SEDAN. A BEAUTY. 1441 E. 75TH-ST.

BUICK—'42 spec. sedanette. Radio, heater. Lifeguard tubes. Priv. own. OPA. $1,395. Apt. 309; 3933 Clarendon. Bit. 3114.

BUICK—'38 special 4 door sedan; exc. cond.; 6 ply Firestone tires; radio, heater; private party. Mulberry 2035.

BUICK—'41 special 4 dr. sedan. Call Kenwood 2300.

BUICK—1937 4 door sedan. Drafted. Livingstone 2060.

BUICK—'37 sedan; motor overhauled; $275; private. Call Vin. 0684.

BUICK—1941 sedanette; like new. Also 1940 and '41 sed. Moss. 6727 S. Western.

BUICK—'41 spec. 4 dr. sed.; low mi.; w. w. tires, rad., htr.; 2 tone green. Uni. 3717.

BUICK—'39 4 dr. spec. sedan; very clean tires, like new; rad., htr. 416 Armitage.

BUICK—'41 spec. 4 dr. s. Htr., rad., w.w.'s. Seat covers. 4859 Broadway. Long. 9172.

BUICK—8 PASSENGER 1940 SEDAN. LIKE NEW. 2247 S. MICHIGAN.

CADILLACS
'41 61—4 Dr. Sedan
'41 62—De Luxe Sedan
'41 63—De Luxe Sedan
'41 63—Sedan, hydr. drive
Ben Feferman Motors
Cadillac-Olds Distributor.
602 S. Michigan. South Bend, Indiana.
PHONE 38236.

'41 CADILLAC SEDAN
7 pass. "Fleetwood" body. Radio, heater, fog and spotlights. Almost new heavy duty white wall tires. This immaculate car was chauffeur driven and should be seen to appreciate its true value. Will sacrifice. Frank J. Lynch Buick Co., 5330 Irving Park-rd. Mulberry 1800.

Cadillac '41 Hydramatic
Sport sedan; rad., htr.; w. w. tires; very low mileage; practically new.
NORTH SIDE PACKARD.
1809 DEVON. BRI. 3100.

CADILLAC—'37 sedan; A-1 cond. throughout; radio, heater; 5 very good tires; $375. Home all day. 2529 N. Kimball-av., 3d apt.

CADILLAC—'42 model 62 4 dr. sedan; hydromatic, radio, air conditioning; need O. P. A. order. Bernard Bros., 1033 Chicago-av., Evanston. University 2127.

CADILLAC—1941 SEDAN, 7 PASS.
CADILLAC—1941 SEDANETTE.
8959 S. ASHLAND.

CADILLAC—'41, model 61, 5 pass. coupe; low mileage. Excellent tires. $2,200. CONNELLY. SEELEY 2040.

CADILLAC—1939 convertible coupe, model 61. Rad., htr. Double Eagle white wall tires. Will sacr. Lee, 8019 Cottage Grove.

CADILLAC—'41 convertible coupe. Also sedan. 2810 Madison. Kedzie 3211.

CADIL.—'40-62-4 dr. sed.; very low mi.; w. w. tires; rd.; htr. Mr. York, 1441 E. 75th

CADIL.—'41, 62 sed.; 5 exc. orig. w.w. tires; rad., htr.; fully equipt. 3757 N. Ashland.

CHEVROLETS—1941s—3
CABS USED IN SMALL TOWN.
MUST BE SOLD AT ONCE
REGARDLESS OF COST OR LOSS.
GOOD CONDITION. GOOD TIRES.
MR. SILVER, CAL. 4290

CHEVROLET—'38 4 DOOR SEDAN; excellent condition; new paint job; 30 day guarantee. Also '38 2 door sedan. PRICED FOR QUICK SALE. CLARK-MAPLE CHEV., 1038 N. CLARK.

CHEVROLET—'41 town sed.; 1941 Chevrolet club coupe; equip. radios, heaters; like new. Sunnyside Automobile Co., 4511 LINCOLN-AV.

CHEVROLET—1941 4 dr. special de luxe sedan. Almost new tires. Radio, heater. Very good condition. Sinclair Service Station, 25th-av. and Lake-st., MelrosePk.

STATION WAGON
1942 Chevrolet. Heater; like new. Bernard Bros., 1033 Chicago, Evanston. Uni. 2127.

CHEV.—'36 mas. 4 dr. sed.; exc. tires; motor perf.; just painted. Barg. 2334 Geneva-terr., eves.

CHEVROLET—1940, 2 dr. sedan. Master de luxe. Like new. Low mileage. Orig. owner. $900 cash. 9025 Kingston. Aft. 6.

CHEVROLET—1941 club coupe; maroon; like new. Moss, 6727 S. Western.

CHEV.—'35 4 door sedan; trunk, heater; runs good; need money. Long. 4279.

CHEV.—'40 club cpe.; htr., rad.; seat covers; 5 exc. tires; low mi. 3757 N. Ashland.

CHEV.—'41 Spec. d. l. sed. Prac. new. Rad., heater. Real bargain. 3940 Grand-av.

CHEV.—'40 2 dr. sedan; good cond. ..$750. 3515 OGDEN. CRAWFORD 3664.

CHEVROLET—1941 club coupe; spec. de luxe 5 pass.; reasonable. 1647 S. Pulaski.

CHEV.—'34 de luxe 2 dr. sed. Rad., htr. Good tires. $85. Kildare 2066.

CHEV.—'35 stand., 4 dr. sed. Perf. mtr., gd. tires; rad., htr. Priv. $115. Rog. 0971.

CHEVROLET—'41 special de luxe 2 door coach; very clean. Mech. perf. Holl. 4169.

CHEV.—'40 conv. cabriolet, maroon; new top; very nice; good tires. Uni. 3717.

CHEV.—'40 spec. de l. 5 pass. coupe; w. w. tires, rad., htr.; low mileage. Uni. 3717.

—USED AUTOMOBILES FOR SALE—

Don't You Believe It? We're Sellin' 'Em . . . and Cheap, Too!

SAVE $100 TO $1,000

'42 Chrysler ....???	'42 Packard ......???
'42 Cadillac ....???	'42 Pontiacs ......???
'42 Mercury ....???	'42 Oldsmobile ..???
'42 Buick .....???	'42 Chevrolet ....???
'42 Plymouth ..???	'42 Dodge ....???
'42 Fords ......???	'42 Willys ....???

ONLY 1942s NEED OPA.

397 OTHER BARGAINS

'41 Ford sed...$845	'41 Cadillac sd...???
'41 Buick sd.$1,095	'41 Pontiac sed..???
'40 Ford sed ..$545	'41 Chev. sed....???
'39 Ford sed...$445	'41 Plym. sedan..???
'39 Buick sed..$595	'41 Olds sedan...???
'39 Lin.-Z. sd..$525	'40 Buick sedan...???
'39 Plym. sed.$495	'37 Buick $195
'38 Ford sed..$295	'37 Chev. $195
'38 Dodge sd.$345	'36 Chev. sed....$95
'38 Chev. sed.$325	'36 Plym. sed...$95
'37 Dodge sed.$195	'36 Ford sed.....$95
'37 Plym. sed.$195	'34 Ford coupe..$75

FREE LICENSE
STATION WAGON—1942 Willys .....???
STATION WAGON—1941 Ford ....???
STATION WAGON—1940 Plymouth ..???

CONVERTIBLES

1942 Ford ....???	1941 Cadillac ....???
1942 Buick ....???	1940 Buick ......???
1942 Plymouth.???	1940 Mercury ....???
1942 Mercury .???	1940 Packard ....???
1941 Dodge ....???	1940 Ford ....???
1941 Buick ....???	1940 Nash ....???
1941 Ford .....???	1940 Plymouths .???
1941 Mercury .???	1940 Pontiac ....???
1941 Nash .....???	1939 Buick ......???
1941 Olds .....???	1939 Mercury ....???
1941 Chevrolet.???	1939 Plymouth ..???
1941 Plymouth.???	1939 Ford ....???
1941 De Soto..???	1938 Ford ....???
1941 Packards .???	1938 Chevrolet ..???
1941 Pontiac ..???	1937 Chevrolet ..???

CITY, 1718 S. STATE
Every day till 8 p. m. All day Sunday.

HEADQUARTERS FOR 1942 AUTOMOBILES
Buicks. Oldsmobiles.
Dodges. Nashs.
Cadillacs. Crosleys.
De Sotos. Fords.
Chryslers. Plymouths.
2 door sedans, 4 door sedans, most have radios and heaters; all colors. Need OPA certificate. Bernard Bros., 1033 Chicago-av., Evanston. University 2127. Open all day Sunday.

Attention, Dealers
Wholesale. Lowest Prices.
3940 GRAND-AV.

CHEVROLETS
'42 5pass. Fleetline sedanette; OPA.
'41 Special de luxe sedan.
'41 Special de luxe 5 pass. coupe.
'40 Special de luxe 2 dr. and 4 dr. sedan.
'39 5 pass. coupe, 2 dr. and 4 dr. sedan.
'38 Variety coupes, 2 doors, and 4 doors.
'37 Two 2 door and one 4 door sedan.
'36 Today's Special—5 p. trk. sed., $195.
Most with radios, all with heaters.
Heated Showroom. Open all day Sun.
BRADY. 6323 S. ASHLAND.

CHEVS.—'38-'39-'40-'41 sedans and coupes. Nelsen-Hirschberg, Inc., 5133 Irving Pk.

CHRYSLER.
WAR, OR NO WAR!
We are Not Pistol Packing
WE WILL NOT BE UNDERSOLD.
Wholesale to Every One
CHICAGO AUTO MART
5718 BROADWAY
OPEN SUNDAY.

CHRYSLER 1939
De luxe Royal 6 cylinder 4 door 5 pass. sedan; original black finish; blast horns. TERMS. TRADE. OPEN ALL DAY SUN.
3939 WASHINGTON

CHRYSLER '41 CONVERT.
This car is a 5 pass. club coupe; equipt. with rad., htr., def., fluid drive, auto trans.; 5 exc. tires; mech. perf.; priced to sell. 1111 N. Clark.

CHRYSLER—'41 Windsor club convertible sedan; very low mileage; all de l. extras; custom interior; spec. factory plant job; sound investment for party who desires almost new exclusive convertible. Private. Cedarcrest 1327.

CHRYSLER — Windsor 1940 sedan; htr., white wall tires, radio; perfect condition; executive's car. Calumet 8365.

CHRYSLER—'41 Windsor de l. 4-dr. sedan; 2-tone green; rad., htr., w.w. tires; rl. buy. LANAHAN, INC., 2522-2542 Michigan.

CHRYS.—'41 Windsor sed.; fluid drive; 2 tone upholstery. Moss, 6727 S. Western.

CHRYSLER—'41 Windsor Town sedan. Radio, htr. Low mil. Like new. 5523 Madison.

CHRYSLER—'41 Royal sedan. Prac. new. Fluid drive, rad., htr. Barg. 3940 Grand.

CHRYSLER—'41 Windsor 4 dr. sedan; perfect. Private. Palisade 9730.

CHRYSLER—'41 coupe, fluid and overdrive. Radio, heater. 130 N. California.

CHRYSLER—'39 Imperial sed.; 6 wh. tires like new. Arm. 8392. 1643 N. Greenview.

CORD—Supercharged sedan; also convert. CORD SERVICE, 7615 STONY ISLAND.

DE SOTO—'37; OVERDRIVE..........$325
5 pass.; like new tires; radio, heater. BRADY. 6323 S. ASHLAND.

DE SOTO—'40 sedan; radio, htr., overdrive. Gd. tires; not a scratch. $890. Priv., will finance resp. pty. Cal. 5340, Apt. 5.

DE SOTO—'40, 4 dr. sed.; clean throughout. Very gd. tires. $850. Sac. 0595.

DE SOTO—'40 custom 6 pass. coupe; htr., rad.; overdr. 6115 N. Clark. 9 a. m.-5:30.

DE SOTO—'41 sedan; radio, htr.; low mileage. 3340 N. Marshfield. Bittersweet 5480.

'41 DODGE SEDAN, $895
Radio, heater, directional lights; car and tires practically new. Sacr....$895
MURPHY DODGE DLR., 2650 N. Cicero.

DODGE—1940 sedan, late de luxe model; radio, heater; like new. Price $1,050.00. Phone Harvey 1668-J. Call at 65 East 153d-st., Harvey, Ill.

DODGE—1939 ....$565
5 pass.; 5 like new tires, radio, heater. BRADLEY. 4748 W. CHICAGO-AV.

DODGE—1940 de l. 4 dr. sedan; low mileage; good finish; private. Inquire 3059 Walnut-st. after 6 p. m.

DODGE—'41 custom de luxe 4 dr. sedan; radio, htr., defrosters, white wall tires. Gordon Buick. 6637 S. Western.

DODGE—1941 CONVERTIBLE 5 PASS. COUPE; LIKE NEW. WILL SACRIFICE. 1809 DEVON-AV.

DODGE—Late 1940 de l. 4 dr. sed.; radio, htr. Must sell. $875. 5956 S. Kedzie.

DODGE—'36 4 dr. trunk sedan. Runs fine. Bargain. $160. Kildare 2066.

DODGE—'41 2 dr. sed.; radio, htr.; excel. cond. Sacrifice. $950. Dearborn 4373.

DODGE—1937, 4 door sedan; Heater, radio, defroster. $285. Cedarcrest 6583.

DODGE—'36, 4 dr. sd.; new fac. paint job, overhld. motor; rad., htr. 535 S. Millard.

DODGE—1937 4 door sedan; good condition; heater. Bittersweet 4771.

DODGE—1940 club coupe; radio, htr.; exc. cond.; good buy; $895. Skokie 1252.

DODGE—'39 4 dr. sedan; also '38 Buick 4 dr. sedan. 9606 S. Francisco-av.

FORD SPECIALS
1937s-1936s-1935s. Full selection of convertible coupes, sedans, and 2 doors. All mechanically perfect. Most have radios and heaters. '35s as low as............$95
Terms. Trade. Open Eves. All Day Sun.
1150 JACKSON

1941—FORDS—1940
CONV. COUPES. CLUB COUPE.
FORDORS. TUDORS.
J. A. LAVERY MOTOR CO.
6127 Cottage. Open eves. Mid. 5300.

FORD—1941 club convertible coupe super de luxe; radio, heater, w. w.; fender shields perfect. Call Maywood 5951.

FORD—1937 ....$265
5 pass.; 5 like new tires; radio, heater. BRADY. 6323 S. ASHLAND.

FORD—'41 super de luxe tudor; w. w. tires, rad., htr. Low mile. Priv. Lak. 6940.

FORD—1937 coupe; model 85; good condition. 8317 Grand-avenue, River Grove.

FORD—'30 model A coupe; just overhauled. Cheap. 6115 N. CLARK.

FORD—'35 sed.; rad. and htr.; gd. tires; gd. motor; $125. 111 N. Paulina-st.

FORD—'41 Super d. l. Prac. new. Rad., htr. Real bargain. 3940 Grand-av.

FORD—'39 tudor, "85"; radio, gas heater; tires like new; $550. Sacramento 0158.

FORD—1932, model "B", 4 cyl. coupe; tires, radio, heater; $150. Juniper 1301.

FORDS—'35, '37, '38, '39 conv. coupes; bargs. Nelsen-Hirschberg, 5133 Irving Pk.

FORD—1941 STATION WAGON. REAL BUY. 8959 S. ASHLAND.

FORD—'41 super de luxe tudor. Rad., htr., w.w.'s; low mil. 4859 Broadway. Lon. 9172.

GRAHAM—'36 4 dr. sed.; good condition; $250 cash. Juniper 7557.

HUDSON '41 SEDAN, $895
De l.; 2 tone green; low mil.; 5 exc. tires. SHELL STATION, 3757 N. ASHLAND.

HUDSON—'41 DE LUXE "6"............$795
5 pass.; 5 like new tires; radio, heater. BRADY. 6323 S. ASHLAND.

HUDSON—'39 country club 8 4 dr. sedan; radio, heater; exc. condition. Call at Wells Garage, 1247 N. Wells.

LA SALLE—1938 sedan; fully equipt; excellent condition; tires like new. South Chicago Buick, 8600 Commercial.

LA SALLE—'38 convertible coupe; radio, htr., defrosters; dandy motor. $550. Hurry! See 301 Madison-st., Oak Park.

LA SALLE—'40 5 pass. coupe; rad., htr., w. w. tires like new; prv. pty. Sup. 3545.

LA SALLE—'39 sed.; looks-runs like new; rad., htr. $775. Good tires. 3825 Grand.

LA SALLE—'39 sedan; radio, htr. w. w. tires; low mil. Shell. 3757 N. Ashland.

LA SALLE—'35 sedan; radio, htr. $100. The "L" garage, 1128 Thorndale.

LA SALLE—'38 club coupe. $275; sacr.; owner drafted. Whitehall 5836.

LINCOLN-ZEPHYR—'40 4 door sed.; exc. tires; best mech. cond.; custom trim; beau. black finish. Wright Motors. Rog. 8842.

LINCOLN Zephyr—1939 sedan, 2 dr.; rad., htr., good tires; $675; barg. 3825 Grand.

MERCURY—1942 blue convertible club coupe, de luxe; new top; radio, heater; low mileage; private party needs cash; must sell at once; best offer takes it. OPA. Briargate 4642.

—USED AUTOMOBILES FOR SALE—

GENERAL MOTORS

Dealer Now Offers at WHOLESALE PRICES

'42 PONTIAC sed.; low mi.; OPA....???
'42 PLYMOUTH sed.; low mi.; OPA....???
'41 PONT. Tor. sd.; r. h.; low mi..$1,095
'41 CHEV. conver. coupe; rad., htr....???
'41 PLYM. 4 dr. sed.; low mi.; r. h....???
'41 OLDS hydra sedanette.................???
'41 NASH sed.; rad., air cd...........$995
'41 PONT. Torpedo club coupe.........???
'41 CHEV. sedanette; low mi.; r. h..$985
'41 FORD 5 pass. sd.; r. h., low mi..???
'41 PLYM. spec. de luxe coupe........$895
'41 DODGE fluid drive sed.; r. h.......$995
'41 OLDS hydra. 4 dr. sed...............???
'41 PLYM. Spec. de l. 4 dr. sed.; r. h..???
'41 PLYMOUTH coupe.......................???
'40 BUICK super sed.; perf.; htr.......$995
'40 CHEV. 4 dr. sed.; low mi.; r. h...$695
'40 PLYM. sed.; rad., htr...............$745
'40 PONT. torpedo club coupe; r. h.....???
'40 DODGE club cpe.; r. h...............$845
'40 WILLYS 4 dr. trk. sd.; gd. cond...$575
'40 PONT. sed.; r. h.; low mi..........$795
'39 DODGE sed. and coupe; low as.....$495
'39 Plymouth 4 door sedan; perfect...$645
'39 CHEVROLET coupe......................$595

'39 Chev. sed..$645	'38 Olds sed......$395
'39 Olds 4 d. sd.???	'38 Chev. sed......$395
'38 Buick sed..$395	'38 Pont. sed......$395
'38 Hupp. sed...???	'37 Plym. sed......$295
'37 Olds sed..$295	'37 Dodge sed.....$295
'37 LaSalle cpe.$265	'36 Plymouth cp.$195
'37 Olds 5 p.cl.c.???	'36 Pont. sed.....$195
'37 Ford sed...$295	'36 Chev. sed......$195
'37 Pont. sed..$225	'35 Plym. sed......$135

All Have 5 Good Tires
75 Others to Choose From
'36S TO '42S.
PEOPLE'S PONTIAC
3152 Ogden at Kedzie
OPEN EVES. TILL 9. ALL DAY SUN.

F-e-l-z has fine cars
'42 Lincoln Z. convert coupe.
'42 Lincoln Z. de luxe sedan.
'42 Chrysler N. Yorker coupe; 5 pass.
'41 62 Cadillac sport sedan.
'41 75 Cadillac custom 7 pass.
'40 75 Cadillac custom 7 pass.
'41 Packard de luxe Clipper sedan.
'41 120 Packard de luxe sedan.
'41 Buick sedanette; like new.
'41 Buick super 5 coupe.
'41 Buick 8 pass. de luxe sedan.
'41 Ford station wagon.
'41 Plymouth station wagon.
'41 Plymouth [2] de luxe sedans.
'41 Dodge [3] de luxe sedans.
'41 Stude. Skyway 6 sedan.
'41 Chrysler sedan and 5 coupe.
'1 Ford convertible coupe; sed. de luxe.
'41 Olds hydra. cust. cruiser sedan.
'39 Dodge 5 coupe and sedan.
'41 De Soto de luxe sport coupe.
F-E-L-Z
28 yrs. at 1132 Diversey
OPEN EVENINGS AND SUNDAY.

MERCURY—'40 6 pass. coupe; htr.; w. w. tires; spare tire never used; very low mileage. 6115 N. CLARK.

MERCURY—1941 black 5 passenger coupe; radio, heater; $950. John Collins, 423 E. 43d-st. Atlantic 4060.

NASH—'41 Amb. "6," 5 pass. cpe. Weather eye, overdr. A-1 cond. Barg. at $1,100. Pul. 4702.

NASH—'41 "6" 5 pass. club coupe; fully equipped, $845. Dealer, 1252 S. Kolin.

NASH—'37, 6 cyl. 4 dr. sed.; good tires. Overd. Runs gd. Drafted. 3523 W. Beach.

NASH—1939 4 dr. sedan. Clean, exc. cond., htr., rad., overdrive; low mi. Abe. 6506.

NASH—'39 sedan; rad., htr.; trunk; 5 exc. tires; low mi. $595. 3757 N. Ashland.

NASH—'40 club coupe; excellent cond.; good tires; radio, heater. New. 7228.

OLDS—'41 2 dr. sed., economical "6"; tires, mech. cond. and finish good; rad., htr., clock, seat covers. $1,195 cash. Original owner, Mr. Bentley. Ran. 1552. Sat. 9-2.

OLDSMOBILE—'36 4 dr. sed., perf. cond.; good trs., htr., new bat.; orig. own. 5746 N. Maplewood-av.

OLDS—1939 "6" CYL.........................$595
5 pass.; like new tires; radio, heater. BRADY. 6323 S. ASHLAND.

OLDSMOBILE—'36, 2 dr. de luxe sedan. Radio. Good condition. Mansfield 2757.

OLDS—'36 4 door sedan. Radio, heater. 5 good tires; $175. 1350 N. Pulaski.

OLDS—'41 model 78 5 pass. 4 dr. sed.; like new w. w.; priv.; $1,375. 2267 Clybourn.

OLDSMOBILE—1936 4 door sedan, radio; heater; perfect. Nevada 9281.

OLDS—'37 opera coupe; rad., htr.; 5 excel. tires. $245. 3757 N. Ashland.

OLDS.—'35 sed., new rings and pins, $105. J. Starr, 4533 W. Congress, after 3 p. m.

PACKARDS—'41 6 AND 120
4 door sedans; rad., htr.; overdrive; both cars like new; must sell.
640 MADISON-ST., OAK PARK.

PACKARD—'40 4 door sedan; radio, htr. beautiful condition throughout; very good tires; priced for quick sale. 3238 W. JACKSON.

PACKARD—'38; very low mi. 4 dr. sedan. Southwind htr., Philco rad., elect. clock. Extra fine w. w. tires. Call owner. Edgewater 3332. 5556 Sheridan-rd.

PACK.—'42 Clipper sed.; just broken in electromatic, overdr., underseat htr. O.P.A. GLENN E. HOLMES, INC., 30 W. Lake.

PACKARD—1941, 110; radio, heater; low mileage. Like new. Private owner. Best offer. See at 6011 Broadway.

PACKARD—1941, 2 door coach. Immediate sale by owner. Finest condition. Exceptional buy. Phone Skokie 2721.

PACK.—'36 4 dr. sed.; A-1 cond.; 4 gd. tires. $225. Drafted. 2725 Hampden-ct. Lin. 4355.

PACKARD—1940 sedan; 5 pass.; radio, heater; good tires; $750. 3825 Grand-av.

PACKARD—'37 6 cyl. sed.; like new; w. w. tires; car perf. con.; r., ht. 743 De Koven.

PACKARD—'40 6 cyl. 4 door sedan; rad., htr.; trunk. 3757 N. Ashland.

PLYMOUTH—1939 sedan; will sacrifice for quick sale; pr. $400. Call Van Buren 5440. Miss Gworek, betw. 4-7 p. m.

PLYMOUTH—'41 4 door sed.; radio, heater, reasonable; priv. Call between 8-6, Brun. 6840. 2435 W. Division.

PLYMOUTH—1940 4 door de luxe sedan; like new; very low mileage; w. w. tires, radio, and heater; reasonable Edg. 5060.

PLYMOUTH—1939 ....$485
5 pass.; like new tires; radio, heater. BRADY. 6323 S. ASHLAND.

PLYMOUTH—1941 business coupe; radio, heater; excellent condition; private party. Call L. Schwartz, Sta. 2468.

PLYMOUTH—1940 club coupe; good tires. A1 condition; private party. G. De Graf. 4840 Northwest-highway.

PLYM.—'41 coupe; good cond. Best offer takes. Call bet. noon-6 p. m. Mich. 1636.

PLYM.—'37 de l.; 2 dr. sed.; rad., htr.; gd. tires; perf. 9321 Cottage Gr. Rad. 0212.

PLYM.—1938, 5 pass. sed.; beau. cond. Rad., htr. Sac. Lee, 8019 Cottage Grove.

PLYM.—'38 de l. coupe; rad., htr.; A-1; $395. Doenges, 2453 Gunnison. Lon. 9651

PLYM.—'40 4 dr. sedan; like new; $725; priv. 7251 Stony Island. Pla. 9005.

PLYMOUTH—'38 4 dr. sedan; good trans.; 5 tires; $395. 2 E. Garfield-blvd.

PLYMOUTH—'39 4 dr. sedan; 5 like new tires; best offer. 541 Hobbie-st.

PLYM.—1940 5 pass. sedan; very clean; gd. rubber; $595. Moss, 6727 S. Western.

PLYMOUTH—'37, 4 dr. sed.; radio, htr.; drafted. Cra. 0675; 1444 S. Ridgeway.

PLYMOUTH—'37 4 door sedan; must sell. $215 or best offer. Phone Normal 6128.

PLYMOUTH—'40 de luxe 4 dr. sed.; prac. new; rad., htr.; barg. 3940 Grand-av.

PLYM.—'39 4 dr. sedan. de l. rad. htr. Drafted. Must sell. $550. Sac. 2461.

PLYMOUTH—1936 business cpe.; original owner; $350 cash. Mans. 5389 after 11.

PLYMOUTH—'37 coach; perfect condition. 1708 Clybourn-av. Mohawk 1408.

PLYM.—'40 de l. sed.; rad., htr.; low mi. Like new; exc. tires. 3757 N. Ashland.

PONTIAC 1940
De luxe 6 cylinder, 5 pass. trunk sedan; radio, heater, defrosters, flexible steering wheel. Original thruout. Will sacrifice. TERMS. TRADE. OPEN ALL DAY SUN.
3939 WASHINGTON

PONTIAC '41—$1,050
Custom 8 sedanette. Except. clean car.
CHICAGO AUTO MART
5718 BROADWAY
OPEN SUNDAY.

PONTIAC—1933, 4 dr. sed.; 5 like new recapped tires. New brakes. Good finish. Quiet motor. Private owner. Leaving town. $125. Can be seen in public garage, 8019 Cottage Grove-avenue.

PONTIAC—'41 club coupe; 6 cyl.; radio; htr.; original finish; like new throughout; bargain. 3520 ARCHER.

PONTIAC—1937 ....$325
5 pass.; 5 like new tires, radio, heater. BRADLEY. 4748 W. CHICAGO-AV.

PONTIAC—'37 "6" CYL......................$345
5 like new tires; radio, heater, defrost. BRADY. 6323 S. ASHLAND.

PONTIAC—'36 5 pass. trunk sed.; heater; gd. cond.; priv. pty. South Shore 4789.

PONTIAC—1941 club sedan; very clean; good rubber. Moss, 6727 S. Western.

PONTIAC—Sedan, '41, 4 dr. For sale. 5229 W. Montana. 1st floor.

PONTIAC—'37 club coupe. Radio, heater. Portsmouth 7226.

PONTIAC—'41, 2 dr. de luxe sed. Best buy in city. Hicks, 4915 Sheridan-rd. Apt.107.

PONTIAC—'41 8 streamliner 2 dr. sed. Rad., htr. 4859 Broadway. Long. 9172.

PONTIAC—'36 cpe.; Ford '38 4 dr. sedan. Radios, heaters. A-1 cond. Priv. Mic.7884

STUDEBAKER.
PUBLIC NOTICE!
100—USED CARS—100
must be sold regardless of cost.
NO REASONABLE OFFER REFUSED.
CHICAGO AUTO MART
5718 BROADWAY
OPEN SUNDAY.

1940 STUDEBAKER
Champion, 5 passenger sedan. Radio and heater. Good tires.
STUDEBAKER
1836 RIDGE-AV. EVANSTON.

STUDEBAKER—1938 Commander sedan; heater; clean thruout; must be sacrificed to avoid mort. foreclosure. 360 N.Wabash.

STUDEBAKER—'41 "President" 4 dr. sedan; radio, heater, 5 good white wall tires; $1,800; private. Plaza 1894.

STUDE.—'39 Com. 4 d. sed.; 1st cl. cond.; like new tires; o. d.; sacr. Dor. 8950.

STUDEBAKER—'39 4 door sedan; 6 cyl. Champion; $695. 2 E. Garfield-blvd.

STUDEBAKER—'40 Commander 4 dr. sed., A1 condition. Crawford 6964.

—USED AUTOMOBILES FOR SALE—

No Finance Co. to Deal With
VERY EASY TERMS
WE FINANCE ALL SALES
20 YEARS IN OUR OWN BLDG.
BIG VALUES—MANY WORTH DOUBLE.

'36 CHRYSLER 6 sed.; runs O. K...$165
'36 OLDS sed.; very spec.................$135
'36 FORD conv. coupe; snappy.........$295
'36 FORD coach; bent fenders..........$ 85
'36 PONT. sed.; fenders bent............$ 85
'37 DE SOTO 4 dr. sed.; runs O. K....$145
'37 FORD 85 sed. 4 dr.; htr.............$250
'37 PACK. 4 dr. 120 s.; worth more..$265
'37 PONT. coupe 6; very spec............$295
'37 LA SALLE sed.; bent fenders.......$150
'37 BUICK sed.; extra good...............$375
'38 DODGE coupe; rad., htr..............$475
'38 WILLYS cpe.; 30 mi. per gal........$395
'38 PACK. 8 pass. sed.; small 8.........$575
'39 OLDS. 6 sedan; rad., htr..............$625
'39 PONT. 6 sed.; very spec...............$575
'40 CHEV. 4 dr. sed.; 100% perf.........$895
'40 MERCURY 4 dr.; wonder. cond.....$975
'40 BUICK 9 pass. sed.; like new........Barg.
'41 STUDE. Champ.; very good...........$875
'41 DODGE luxury sed.; see this..$1,075
'40 BUICK 7 pass. sed.; wnd. cond.....Barg.
'40 CADIL. 7 pass. sed.; wnd. cond....Barg.
'41 CHEV. club cpe.; like new............Barg.
'41 DODGE conv. club coupe...............Barg.
'41 CHEV. conv. cpe.; very snappy......Barg.
'41 MERCURY club cpe.; extra gd.......Barg.
Also sev. other late mod., 7 pass. sedans.

TO THE PUBLIC
IF YOU HAVE A CAR IN MIND TO BUY FROM A FRIEND OR DRAFTEE AND WANT IT FINANCED, SEE US. QUICK SERVICE. ALL MODELS ACCEPTED. ALSO HOUSE TRAILERS.
DONN MOTOR SALES
7424 Stony Island-av.
EVES., SUNDAY. DORCHESTER 5000.

STOP!!! BUY HERE AND SAVE
WHOLESALE-RETAIL
HEATED SHOWROOM
'42 Buick sedanette; radio, heater....OPA
'42 Stude. Comm. 4 dr. sed.; r., h....OPA
'42 Nash sed.; weather eye, r., h. bed.OPA
'41 Dodge coupe; gd. tires, rad., htr..$945
'41 Chev. club cpe.; like new; r. h...Barg.
'41 Plym. 6 p. sed.; rad., heater.......$895
'41 Dodge 4 dr. sed.; lk. brnd. new.Barg.
'40 Willys 4 dr. sed.; r., lk. new.Barg.
'40 Stude Champ. sm. 6 sed.; r., ht.$695
'40 Plymouth 6 p. sed.; gd. tir., r., h.$695
'40 Chrys. 6 p. sed.; gd. tires, r., h. $765
'39 Chev. 4 dr. sedan; rad., htr.......Barg.
'39 Plym. 5 pass. sed.; gd. tires, r., h.$545
'39 Olds 6 conv. club cp.; gd. tires..Barg.
'39 Olds. 6 p. sed.; rad., ht.; green..$575
'37 Ford sed...$245 '38 Dodge sed...$395
'37 Buick sed..$325 '36 Olds. sed....$225
'34 Ford sed....$75 '35 Dodge sed....$145
50 Others to Choose From
IMMEDIATE DELIVERY.
3315 N. CICERO
OPEN EVES. AND ALL DAY SUNDAY.

STUDEBAKER—1940 "6" CYL.........$645
5 pass.; 5 like new tires; radio, heater. BRADY. 6323 S. ASHLAND.

TERR.-HUDSON sedan—1937; A-1 condition. $385. Lawndale 5751.

WILLYS—'37 de luxe coupe, exc. cond.; rad., htr.; private party. Fairfax 6321.

WILLYS—1937 4 dr. sed.; like new tires; mech. perf.; priv. party. Mans. 4766.

WILLYS—'38 coach; $245. Also '30 model A Willys sed. New tires. 5111 Ogden. 1-4.

WILLYS—'41 4 dr. sed. Sacrifice. Hardly used. 30 miles per gal. 6115 N. Clark.

—MOTOR TRUCKS—

RUBY'S TRUCKS
'35 CHEV. ½ ton panel; 5 to pick from.
'36 FORD ½ ton panel.
'36 DODGE 1 ton canopy express.
No Lot—Heated Showrooms
RUBY CHEVROLET
7158 Stony Island, corner 72d-st.
Every day till 8 p. m. Sunday 10 to 5.

DODGE TRUCKS—'42s
1½ ton dump, 126 inch wheelbase.
136 inch wheelbase dump.
135 in. wheelbase cab and stake body.
160 inch wheelbase chassis and cab.
¾ ton panel delivery, 116 in. wheelbase.
O. D. T. Certificate Needed.
Bernard Bros., 1033 Chicago-av., Evanston. University 2127.

40 USED TRUCKS
FORDS, CHEVS., G. M. C.s, INT.s, ETC.
ALL LONG WHEEL BASES.
LOW AND HIGH STAKE BODIES.
PRICED TO SELL.
4545 MADISON. MANSFIELD 7772.

1929 FORD 1 ton express, $115; 1932 Ford 4 cyl. 1 ton panel, $125; 1933 Studebaker 1½ ton, l. w. b. stake, $125; 1938 International ¾ ton panel, $295; 1936 Studebaker C. O. E. stake, $350; 30 others, all makes and models. Nelsen-Hirschberg, Inc., 5133 Irving Park-road.

TRUCKS with Heil hoists and bodies.
1—1929 4 cyl. Autocar dump in good condition, with good 900x24 tires.
2—1927 4 cyl. Autocar dumps in good cond., with good 38x7 tires and 4 spares. J. H. Catlow. Tel. 242, Barrington, Ill.

FOR SALE—1½ ton city pickup trucks, Whites, Fords, Chev., G. M. C. Internationals, and Studebakers. Full paneled, stake bodies. Roof and folding gates. N. W. cor. 23d and Wabash-av. Cal.3600.

2—'41 CHEV. ½ TON PANEL.
7—'42 CHEV. ½ TON PANEL.
12—3 ft. stake bodies. 10 and 12 ft. long. BRAUD'S. 6647 S. Western.

3 TRAILERS—26 to 28 ft. Like new. Tractors, pickups, panels, dumps, 6 wheelers, buses; 50 to choose from. 1938 to 1942. Wonderful buys. 2100 S. Western.

1936 FORD 1½ ton, 5½ yd. steel dump coal truck, A-1 cond.; best offer takes it; also 1935 Chevy stake. Call after 3 p. m. Augustine's, 15718 Halsted. Harvey 133.

1 '37 G. M. C. ½ TON; 1 '38 Inter. ½ ton; 1 '35 Diamond "T" 1½ ton; all in good shape. Seen at 1100 S. Central Park. Auto Service Garage.

1938 FORD fuel oil truck—850 gallon; fully equipped, hose, meter, etc. 2810 Madison-st. Kedzie 3211.

'39 CHEVROLET dump truck—6 ton coal body. Simmons Fuel Co., 10062 Franklin-av., Franklin Park, Ill.

WE ARE BUYING AND SELLING. '41-K3 Int. 1 ton panel. Others. Perfect Mtrs., 1230 S. Ashland. Can.9767.

'34 DIAMOND T chassis, '30 Diamond T 2½ ton; good tires; must sell immediately. PRIVATE. 5144 S. KEDZIE.

1934 INTERNATL 1½ ton panel body Excellent tires. Englewood 8994.

DODGE 1½ ton truck in good cond.; semi-van body. 822 Touhy-av., Park Ridge.

2 TRUCK bodies for sale—15 ft. panel and 9 ft. stake. 415 S. Racine-av.

DODGE—'39 ½ TON PANEL BODY; $650. 2201 HURON-ST.

1935 ½ TON Dodge panel truck—Fair condition; $150. Drexel 1550.

CHEVROLET—'39 panel truck, ½ t.; looks-runs like new; $550. Barg. 3825 Grand.

1923 FORD truck—2 ton; $150. Phone Armitage 3165.

LATE '37 Chevrolet truck; insul.; like new tires; priv. party. Atl. 4990, Oak. 9078.

1941 CHEVROLET ¾ ton pickup truck, like new. 1100 W. 51st-st.

Trailers and Tractors.

Wtd. to lease—Hi-way tractors; steady runs; good rate of pay. Call Oakland 1313.

WHITE—710, 1940 slp. cab.; 2 sp. ax.; air and vacuum brakes relined; rebuilt air compressors; motor overhauled; price $2,500. Address S 577, Tribune.

WANT to lease tractor and trailer or tractor alone for long dist. hauling. St. Louis or Milwaukee. 4719 W. Chicago.

G. M. C. 1941 Heavy duty tractor, 308 mtr., 5 speed trans.; double reduction rear end; 900x20. Sacrifice. 1808 S. State.

FURNITURE van, 18 ft.; 8 truck trailers, 18-25 ft.; 5 tractors. 2512 Archer.

Wanted.

WILL BUY FOR CASH
1 OR ENTIRE FLEET TRUCKS.
ANY MAKE, 1936-1942 MODELS.
WITH OR WITHOUT BODIES.
HIGHEST PRICES
CALL WITH TRUCKS OR PHONE AND OUR MAN WILL COME OUT.
LEWIS.
3400 OGDEN-AV. CRA. 4205.

TRACTORS wanted—To pull our semi-trailers in Ill. and Ind.; single tractors or fleets with tractors and own trailers. Give complete description of equipment. Decatur Cartage Co., 1934 Wentworth. Mr. Smith. Victory 6000.

Attention, Truck Owners
Need 1920-1942 trucks, tractors, trailers, panels, pick-ups, buses. We call anywhere. 2100 S. WESTERN. SEELEY 7551.

TRACTOR wanted—2 ton Dodge COE 40 or later. Must be in good condition and cheap for cash. Call Elgin 1306.

WANT lge. panel truck—1½ ton; van type. Will pay ceiling price. Address L 471, Tribune.

HIGHEST CASH PRICES PD. for TRUCKS. WE COME OUT. CALL AVENUE 7070. Nelsen-Hirschberg Ford, 5133 Irving Pk.

HAVE $5,000 cash to buy 2 late model trucks or 2 tractors and trailers. Also want pickup. Kindly call Mansfield 7772.

HIGHEST cash prices for trucks. We Come Out. Victory 2476. Calumet 1042.

WANTED—TRUCKS. Any make, model or condition. Calumet 1232.

PRIVATE party wants Chevrolet truck Erickson, 1018 N. Clark. Moh. 5577.

1 HEAVY duty stake truck—16x8 bed; good cond. Address F K 231, Tribune.

—AUTOS, TRUCKS TO RENT—

UP TO DATE PASSENGER CARS, TRUCKS —Chevrolets, G. M. C.s, 1½ ton panels, stakes; low rate by hr., day, wk. or yr. HERTZ DRIVURSELF. DEL. 7272.

UNION driver and 1½ or 2½ t., both late mods. Rent by wk.—prf. W. or N. W. Si. By est. trkg. co. Address F K 198, Tribune

TRUCK and driver for hire; day and night. Stake body; capacity 2 tons. Hay. 8637.

TON and a half truck—Part or full time, with driver. Call Mon. 2241.

'39—1½ TON, 12 ft. stake body. Owner drives. Part or full time. Capitol 0630.

DUMP Truck and Driver for rent. Call Albany 6911.

1½ TON Ford truck—Enclosed body; with driver. Hemlock 10545, after 6 p. m.

—AUTOMOBILE LOANS—

IF you need cash and still owe a bal. on your car we will make you a loan. 7850 S. HALSTED. STE. 9300. Newberry Loan, 1025 N. Clark. Whi. 8004.

—AUTO TIRES—

PRE-WAR U. S. Royal De Luxe Grade 1. Serlin Tire Co. 1400 S. Michigan.

—AUTOMOBILES WANTED—

F-E-L-Z
28 YEARS AT
1132 DIVERSEY-BLVD.
PAYS YOU HIGHEST NET CASH
No Commision Charge
No Shipping Charge
No Title Transfer Charge
BUYER WILL CALL.
F-E-L-Z
1132 Diversey. Gra. 2810

WE WILL PAY YOUR PRICE
Keystone 2929
We Will Come Out Regardless of Where You Live
3838 N. WESTERN
The Big Lot on the West Side of the Street

Highest Prices Paid
AT 5010 IRVING PARK
1936's to 1942's
We're a little off the beaten path, but don't let that fool you, we are still paying top price for your car. Drive to
Irving Park Pontiac
or Phone
PENSACOLA 3436

MR. HENSEN
SAYS:
"Don't Give Your Car Away"
SEE ME LAST!
Mr. Hensen means it when he says: "I want your car and I will pay your price." Be convinced. Call him today.
NATIONAL 0800
OR DRIVE TO
2550 N. CICERO

The Smiling Irishman
M-U-R-P-H-Y
OFFERS YOU:
1. Our top price First
2. No Bickering
3. Courteous treatment
4. Fair Dealing
You See We Are Direct Factory New Car Dodge Dealers, and Have a Reputation to Maintain, So Stop In or Give Murphy a Call.
Berkshire 6600
2650 N. CICERO
ESTAB. A QUARTER OF A CENTURY.

HIGHEST PRICES In CHICAGO
Any Make—Any Model
Call
KEDZIE 8181
3939 Washington
OPEN EVES. TILL 9 P. M.
ALL DAY SUNDAY

BEVERLY HILLS
THE HOTTEST MARKET IN THE WEST
PAYS TOP DOLLAR
AUTH. FORD-LINCOLN FOR 22 YRS.
HOEFFEL-GAY, INC.
1703 W. 95TH-ST.
BEVERLY 3100

. . . I GUARANTEE . . . the Best Price in Town
Frank Lynch Buick Co.
PHONE MULBERRY 1800.
5330 W. Irving Park-blvd.

CASH! CASH!
CALL US. WE COME OUT.
F-I-T-Z-P-A-T-R-I-C-K
PONTIAC DEALER. BEVERLY 8331.
8959 S. ASHLAND

CARS—TRUCKS
WE PAY THE HIGHEST
STALLWORTH
7400 STONY ISL. HYD. 2500

HIGHEST CASH PRICES for old, junk, wrecked autos or trucks. We come out and pick up promptly.
WARSHAWSKY & CO.
World's Largest Auto-Truck Wreckers. 1900-24 S. STATE. CALUMET 6800.

HAVE ALL CASH FOR GOOD
PONTIAC—'36 TO '42
from original owner. Mr. Gerber.
REPUBLIC 6401.

WE NEED CARS.
1936s to 1941s.
Will call at your home.
RONNIE MOTOR SALES.
REGENT 0616.

HAVE ALL CASH FOR GOOD
CHEVROLET—'36 TO '42
from original owner. Mr. Edwards.
REPUBLIC 6401.

HAVE ALL CASH FOR GOOD
FORD—'36 TO '42
from original owner. Mr. Cole.
REPUBLIC 6401.

WANT LATE MODEL
Used car for cash.
Mr. Zilien, Radcliffe 4701

WANT cars under 25,000 miles—Will pay real high price regardless of year for well kept, clean automobiles. We come out. American Auto, Victory 1003.

WANTED—1942 CHRYSLER
New Yorker or Windsor; good cond.; by tech. engineer. Oak 3320, Apt. 407.

WANT—'39, '40, OR '41 PLYMOUTHS, Nashs, or Studebakers, for cash. MR. FRANK. KILDARE 2908.

WANT—'39, '40, OR '41 CHEVROLETS, or Fords, for cash. MISS IRENE. PALISADE 9630.

WANTED FROM OWNER—'42 BUICK. Must be perfect. Cash. Berkshire 8727.

WOULD like to buy late model car—Prefer 1936 to 1942. CASH. Art Engers, 6115 N. Clark-street. Shel. 0431.

HIGHEST Cash Prices for Any General Motors Products from '36 to '42. 2317 S. MICHIGAN. VICTORY 4141.

IMPERATIVE—Buy immediately late model low mileaged, good conditioned car. Pay generously. Hyde Park 0062.

LIKE to buy—Late model car from owner. Will pay cash for a really good car. Berkshire 8728.

NORTH SHORE dealer needs 12 clean cars weekly; cash; price unimportant. Mr. Waling, Greenleaf 0535.

WOULD like to buy late model car from original owner. Will pay highest cash price for good low mileage car. Vic. 7903.

WANT—'39, '40, OR '41 PONTIACS for cash. MR. STOLTZ. KILDARE 2909.

WANTED at once—1941 or 1942 BUICK or CADILLAC. Price no object if car meets with approval. Victory 8358.

C-A-R-S!
Wanted: 1932 to 1942; any make, model, or condition. Calumet 1232.

WANT '41 BUICK — OLDS, PONTIAC. CASH. MONROE 6990.

HAVE all cash for good used car. Price no object. ROCkwell 0575.

CARS WANTED—In good condition. Pay top price. Longbeach 5875.

WE come out—Unlimited cash for cars. Any year. Mr. Burton, Bittersweet 8792.

WANTED—Good used car from owner. Cash or pay off notes. Graceland 5460.

WANTED—1941 PONTIAC OR BUICK. LONGBEACH 9881.

WE PAY TOP PRICES FOR CARS. 3100 Lawrence-av. Keystone 3400.

WANTED at once—Dodges or Plymouths. Any model. Prospect 5775.

WANTED—FORDS OR CHEVROLETS. Any model; at once. Prospect 4878.

NEED a good late model car, any make. All cash. Mansfield 8477.

HIGHEST cash prices paid for wrecked, junked cars and trucks. Armitage 3500.

THIS little advertiser pays highest cash prices for '36-'42 cars. Lon. 4500.

WANT Chevs., Fords, Chrys. and Plyms. 8 till 5. Monroe 6990.

CADILLAC sed.—'37, new or slightly used. All cash. Address F J 165, Tribune.

LATE model used cars—Must be in good condition. Mr. York. Midway 6400.

HAVE cash for clean cpe. or sed.—'35-'42. HEMLOCK 6399.

WILL pay cash to owner for small 5 passenger car. Tel. Lawndale 1486.

WANTED—1941 CHEVROLET OR FORD. Longbeach 9881.

WANTED—1941 CADILLAC. ALL CASH. LONGBEACH 9881.

WANTED—Clean 5 pass. cars from owners—'36-'41. All cash. Mr. McLeod, Jun. 1670.

WANTED—'39 or '38 Lincoln. Also '41 or '40 Lincoln-Zephyr. Wright. Rog. 8842.

1942 CAR—All cash. Must be very low mi. Prefer Pontiac or Buick. Beverly 0368.

—AUTOMOBILES WANTED—

YOU WILL GET THE MOST CASH FOR YOUR CAR
from
Wm. Feyerbend
7711 Stony Island-av.
CALL
South Shore 7021

SOUTH SIDERS
BRADY
NEEDS YOUR CAR
FOR WAR WORKERS
ALL MAKES—ALL MODELS
BRADY
PAYS BEST PRICES
6323 S. ASHLAND
HEMLOCK 4013
OPEN EVES. TILL 9. ALL DAY SUN.

GENERAL MOTORS
DEALER
NEEDS 1,000 CARS
All Makes
HIGHEST PRICES
PHONE US
If you can't drive in
We Come Out
ROCKWELL 4060
3152 Ogden at Kedzie
OPEN EVES. TIL 9. ALL DAY SUN.

WE DON'T TALK
HIGH PRICES WE PAY HIGH PRICES
DESCRIBE YOUR CAR OVER THE PHONE.
WE SEND THE CASH
CONVINCE YOURSELF
LAWDER BROS.
6900 VINCENNES-AV.
1 block west of State. [Estab. 1890.]
TRIANGLE 2500

STUDEBAKER
Pays Top Prices
Reallocation Plan
Sell Your Car to Us
and It Will Be Sold to
Chicago War Workers
Help Chicago Workers
Go Over the Top
STUDEBAKER
SALES CO. OF CHICAGO.
26th-st. and S. Michigan-av.
CALUMET 6480

STUDEBAKER
PAYS TOP PRICES
REALLOCATION PLAN.
SELL YOUR CAR TO US
AND IT WILL BE SOLD TO
Chicago War Workers
Help Chicago Workers
Go Over the Top
STUDEBAKER
1836 Ridge-av., Evanston
Rogers Park 1211
OR
6335 N. Broadway—She. 4690

GORDON BUICK
Will Pay Highest Prices
for Your Used Car
'37 to '42
6637 S. WESTERN
Mr. McCarthy. Pros. 0500

PACKARD
PAYS HIGHEST PRICES
FOR LATE MODEL
PACKARDS
24th and Michigan, Cal. 7400

1902—1942
Old, New, Junked, Wrecked
CARS AND TRUCKS WANTED.
BEST PRICES, WE CALL ANYWHERE.
MARTIN AUTO PARTS
2038 SOUTHPORT-AV. DIV. 2772.

A Safe Place to Sell
WE NEED YOUR CAR.
James Levy Buick Co.
ASK FOR MR. ZENDER.
2257 S. MICHIGAN. CALUMET 4626.

GET THE MOST
FOR YOUR CAR
AT MIDWAY CHEVROLET
6522 Cottage Grove

CASH!!
1937. FOR YOUR CAR. 1942.
J. A. LAVERY MOTOR CO.
6127 Cottage. Open eves. Mid. 5300.

SPOT CASH FOR CARS IN
ANY CONDITION
Will Come Out See. 0607

NOTICE!
Needed for essential driving: Auto, regardless of year from owner. Must be well kept; good tires; will pay liberal cash immediately. Monroe 5868.

HAVE ALL CASH FOR GOOD
BUICK—'36 TO '42
from original owner. Mr. Jones.
REPUBLIC 6400.

HAVE ALL CASH FOR GOOD
PLYMOUTH—'36 TO '42
from original owner. Mr. Herman.
REPUBLIC 6401.

PONTIACS WANTED
BITTERSWEET 7120

WANT CHEVS., PONTIACS
958 Diversey Buck. 1333

WANT—'39, '40, OR '41 BUICKS for cash. MR. FRANK. KILDARE 2908.

WANT—'39, '40, OR '41 CHRYSLERS, Dodges, or De Sotos for cash. CALL MR. FRANK. KILDARE 2908.

CHEVROLET OR FORD — Prefer good, clean car for essential driving. Have immediate cash. MONROE 5868.

WANTED direct from owner—Late model car. Price secondary; no trades. Will pay cash. SEELEY 0608.

WANT—'39, '40, OR '41 OLDSMOBILES, or Cadillacs, for cash. MR. FRANK. KILDARE 2909.

WE will call at your home. Late model, any make—Top dollar. Moss, 6727 S. Western. Republic 6820.

PRICE SECONDARY!
Want late model car, slightly used; from original owner. Cash. Park Ridge 1299.

WANT 50 cars for defense area. Will pay the highest prices in town. 6050 Cottage Grove. Plaza 1228.

WANTED—Clean 5 pass. cars from owners; '38-'41 models; have all cash. Mr. Johnson. Lon. 1300, or Hol. 0925 eves.

TRANSPORTATION needed for vital war work—Need well kept cars. Have immed. cash. Mr. Kogan, Bittersweet 8792.

HAVE all cash for '40 and '41 cars—Must have good tires; be in good condition. 4925 MADISON-ST. AUSTIN 4955.

FORDS, CHEVS., NASH, HUDS.—'35 to '42. L. Dabe, 6827 N. Clark. Rog. Pk. 5443.

TOP price for '34 to '39 cars. Call and be convinced. Avenue 1904.

WANTED—50 CARS.
6050 Cottage Grove. Plaza 1228.

INTERESTED in used car—Any condition; price no object. Crawford 3664.

WANT good used car from owner—All cash. Good tires. UNIVERSITY 3717.

WANT high class late car from original owner—Irving 7588, after 12 noon.

HAVE cash for nice car—Price no object. Hemlock 4333 after 10 a. m.

HAVE CASH—Want '40 or '41 car. Price no object if nice. Longbeach 4716.

SEE OTHERS FIRST. Then see us. High cash prices. 7717 S. Halsted. Rad. 5858

WE COME OUT—PAY TOP CASH. '31-'41; any make or cond. Plaza 4757.

'37-'38 FORD, CHEV. OR PLYMOUTH SED. FOR CASH. IRVING 7611.

MECHANIC will buy car which does not run or needs repair. Cicero 7692.

PAY CASH for good car—Tires and cond. important. 547 W. 69th-st. ABER. 6827.

INTERESTED in buying a car—Will pay very good price. NEVADA 5937.

WANT '39-'40 Chev.—Must be in exc. cond.; cash. 865 N. Hermitage-av. Ph. Hay. 5908.

1936-1937 CADILLAC—5 to 7 passenger; reas. Austin 3412.

MUST have '36 or '41 Fords, Chevs., or Plyms.; will pay your price. Lon. 9182.

WANT clean '40, '41 Chevs. or Fords. Price not important. Longbeach 1155.

WILL buy any make cars; must be clean; price not important. Longbeach 9182.

WANT late model car from owner. Will pay your price. Wentworth 1656.

PAY cash for good '38, '39 coaches or sedans—From original owners. Regent 5877.

WANTED — Late model cars; price no object. BRIARGATE 7473.

WANTED—'41 or '42 car in good condition; regardless of price. Crawford 6297.

—AUTOMOBILES WANTED—

WORLD'S LARGEST FORD DEALER
PAYS HIGHEST PRICES
FOR USED CARS
"SUNDAY, MONDAY AND ALWAYS"
CROSSTOWN MOTOR CO.
4655 Washington-blvd.
Estebrook 2226

NEED 200 CARS
TO FILL SPECIAL ORDER FOR
DEFENSE AREA
TOP PRICES
WE WILL COME OUT
MANSFIELD 3430
C. B. O'MALLEY
4843 MADISON
One door west of bowling alley.

CARS! CARS!
BOUGHT FOR CASH
CALL
WENTWORTH 6200
Our buyer will call "with the cash" at your office, garage, or home, or
DRIVE DOWN
to 1340 W. 63d-st. and
GET OUR HIGH OFFER.
COOK COUNTY DISTRIBUTORS
1340 W. 63D-ST.
OPEN EVES. TILL 10—SUN. TILL 8.

Top Dollar for Your Car
CALL
Spaulding 3940
3940 GRAND-AV.

Still Paying
"TOPS"
For Your Car.
MAKE
3315 N. CICERO
YOUR
LAST $ $ $ STOP
CALL
MULBERRY 5800
"Ask for Mr. Price"
We come out. Open eves. and Sun.

We'll BUY YOUR CAR AND PAY YOUR PRICE
BRING TITLE.
JAMES F. GOODWIN
LONGBEACH 1300
5725 BROADWAY

TO STAY IN BUSINESS
WILL PAY
HIGHEST CASH PRICES.
BRING CAR AND TITLE.
GET CASH
Petersen Chev. Vic. 6500
2401 S. MICHIGAN-AV.

CADILLAC or BUICK WANTED
HEMLOCK 2054
Will Pay Your Price

—AUTO REPAIRING, ACCESSORIES—

DRIVE OUR CAR
NOTHING DOWN
24 MONTHS TO PAY.
Work guaranteed; free towing; complete overhauling all makes; expert body and fender work, painting, upholstery, welding; brakes relined; radiators repaired.
KIMBALL MOTORS
3420 IRVING PARK-RD. IRV. 3642.

NO MONEY DOWN
24 MONTHS TO PAY.
All work guaranteed. Free towing, compl. overhauling. Body, fenders, painting, brakes, and radiators repaired.
MOBILE SUPER SERVICE STATION.
5255 W. MADISON. MANS. 9800.
Op. 8 a. m. to 9 p. m. every day inc. Sun.

DRIVE A 1942 CAR WHILE
your car is being repaired; $2 daily.
TAKE 18 MONTHS TO PAY
WRITTEN GUAR.; NOTHING DOWN.
DAWES, 2309 S. Michigan
All phones Vic. 0909. Day-night towing.

'43 LIC. and comp. repairs—1 yr. guar. NO cash or title needed; drive our car free; 20 years' exp. Open eve.-Sun. LAK. 1907.
3612 N. WESTERN

—INDUSTRIAL PROPERTIES—

FURNITURE WAREHOUSE
Modern, fireproof, 250,000 cu. ft. with attached garage, 800x100 ft.; excellent north side location. Priced for quick sale. $40,000. BLOMGREN & CO., 1803 IRVING PK-RD. WELlington 0187.

63D-ST., W., 228—Near Princeton part. 1st-2d flrs. open. 3d-4th flrs. All light rms. Entire bldg., 4 flrs., 30x110 ft. All fireproof; brick, steel cement. Now open for lease. Hansen or Huen of McClun's 217 W. 63d-st. Wen. 1844-45-46-47.

WANTED to buy or rent—8,000-100,000 sq. ft. of heavy floor load space or mfg., preferably located on the S. or S. W. Side. Give full particulars. Address F B 465, Tribune.

STRAUS OFFERS
Elston—78,000 ft., 5 st., sprink.$135,000
Straus & Co., 120 S. La Salle. Sta. 1945.

FOR rent—8,000 sq. ft., sprinklered, 2 elevators; daylight 3 sides. 225 W. Hubbard, 5th floor. Whitehall 8034.

12,500 SQ. FT.—1 story; very modern; located near 79th and South Chicago-av. Rent or sell. Randolph 2311.

TO Rent Bldg.—Approx. 2,000 ft. cement floor; daylight suitable for mach. shop., mfg., etc. 1308 Elston. Ph. Hum. 4578.

TO RENT—2 and 3 floors, 9,000 ft. each, on track, 125 lb. load zone, mfg., 2 miles to loop. Dearborn 6877.

WANTED—10,000 sq. ft. of light mfg. space within 3 miles of loop. Franklin 0308.

TO rent—8,500 sq. ft. 2 sty. brk.; stm. ht. Elev. Very clean. Carl Wolf. Gra. 3476.

FOR sale at 10c on $1—Bank bldg., cor. Archer and 35th-st. Regent 1242.

TRAILERS—PASSENGER AND UTILITY

NEW and Used House Trailers — Popular makes; big stock. We buy, rent, sell. Will finance. DONN TRAILER SALES, 7424 Stony Island. Dor. 5000.

CLEARANCE!—25 late house trailers, like new; 18 to 30 ft. long; $150 up; terms. 9321 Cottage Grove. Rad. 0212.

CONTINENTAL, Vagabond, NEW MOON—50 used. Terms. Also will buy. Huyck and Crist, 6430 Stony Island. But. 2900.

2 WHEEL trailer, steel frame, metal bottom, redwood box, 4 ft. x 6 ft., $125. 3246 W. 62d-pl.

AEROCAR—22 ft.; new leather; excel. cond.; bottled gas; comp. equip. 936 Chicago-av., Evanston, until Sunday night.

NEW Moon—Good condition; terms or trade. 47th and Joliet-rd., Lyons.

TRAILERS—18 to 27 ft.; large selection. Terms, trade. 7405 Stony Isl. Pla. 7713.

2 WHEEL utility trailer—Gd. cond., priced for qk. sale. Buckingham 6968.

HSE. trailer, '41; el. refr.; el. brakes; stat. bed; gd. tires; ex. cond. Orland Pk. 160R.

26 FT. trailer; circulating heat; elec. refr.; elec. brakes. Keel, 5300 W. 95th, Oakln.

TRAILERS repaired—Also trailers wanted. 632 E. 71st. Triangle 2238.

—MOTORCYCLES AND BICYCLES—

AMERICA'S LARGEST
Distributors for recond. like new bicycles.
NO PRIORITIES REQUIRED.
Cycle Transport Co., 1241 S. Michigan.

LARGE selection ladies'-men's new or used bicycles. Tires-tubes. Buy now for Christmas. Ace Bicycle Shop, 819 E. 55th.

1941 HARLEY DAVIDSON 74 O. H. V. Full equip. Call Sun. 9113, bet. 2-7 p. m.

BICYCLES—Like new; whlse., retail, 3447 Lawrence. Jun. 2078. Op. eves., 9; Sun., 2.

NEW and Used Bicycles and Scooters. Nelsen-Hirschberg Ford, 5133 Irving Pk.

FOR sale—Indian 4 cylinder motorcycle; perfect condition; gd. tires. Van B. 4656.

—SPORTING GOODS—

WANTED to buy—All available 12 gauge shells for duck hunting. Mr. C. Herbert, Ran. 4256 or Dea. 5200 after 6.

WINCHESTER auto. 12 ga. shotgun—6 bx. shells, $85. 3757 N. Ashland. Gra. 5460.

FOR sale—Late model Exercycle; used very little. Address L 498, Tribune.

410 OVER and under, 3 boxes of shells; $35; or trade for 12 g. shells. Est. 0880.

10 BOX of 12 ga. shells, 14 box of 16 ga., 6 box of 20 ga.; best offer. Lak. 1815.

—RUG CLEANING—

$3—9x12 DOM.; clean both sides, glazed like new; exp. rep. All work guar. Call anywhere. A-C Rug Cleaners. Kil. 2336.

—MUSICAL INSTRUMENTS—

Pianos and Players.

FACTORY SALE
Mirrapianos, converted and restyled in spinet design; $219 up; other converted pianos from $115; good used upright, $85.
Also limited number of BRAND NEW 36 in. high 88 note spinets.
Liberal allowance for your old piano. Convenient terms.
GULBRANSEN FACTORY
816 N. KEDZIE. VAN BUREN 9000.
Op. da. 8:30-5 p. m.; Thur. till 9; Sun. 1-5.

WE PAY MORE CASH
FOR YOUR
Grands—Uprights—Spinets
MERRIMAC 4026

CHICAGO
PIANO EXCHANGE
PAYS TOP PRICES
GRANDS, UPRIGHTS, SPINETS.
Chicago's largest used piano dealer.
KEYSTONE 2221

Chicago's oldest used piano dealer.
OPEN TONIGHT UNTIL 9 P. M.
CHICAGO'S LARGEST STOCK OF
USED GRAND AND UPRIGHT PIANOS.
Used grand piano......................$295
Used upright piano.......................$35
NOW ON DISPLAY, EASY PAYMENTS.
KIMBALL FACTORY, 2611 S. California.

WILL PAY UP TO
$300
FOR SPINET PIANO—ANY MAKE.
Wurlitzer's, And. 3322

AMAZING offer!—A used converted SPINET piano for only $119 on 30 days' free trial, with minimum down payment, terms of two dollars and fifty cents a week. Free delivery. Fireproof Private Piano WAREHOUSE 39, corner of S. Ashland and 39th-st. Open until 9 p. m.

WANTED
for spot cash, used uprights, players, spinets, and small grands.
Telephone VAN BUREN 9000.

BALDWIN GRAND — POSITIVELY NEW. At a saving of $540 off original price. See MR. RUSSELL, credit mgr. Wab. 6900. BALDWIN PIANO CO., 323 S. Wabash.

SMALL BABY GRANDS.
Rebuilt; ideal for small apartments. Your inspection invited. Minimum terms. CABLE'S, 228 S. Wabash. Op. Mon. eve.

BIG bargain in Steinway, Baldwin, Mason & Hamlin; other standard grands. North Shore Piano Mart, 6230 Broadway.

MUSICIAN FROM MICHIGAN OFFERS $350 FOR SPINET PIANO WITH GOOD TONE. HARRISON 7791.

STEINWAY — Beautiful mahogany baby grand. Tone, action, appearance like new. Call Sheldrake 8414 to inspect.

STUDENTS' Piano—Fine make; 4' 8" case; bench; only $97.50 delivered; terms. WYMAN'S, Republic Bldg., 209 S. State.

WILL PAY TOP PRICE FOR SPINET, GRAND, UPRIGHT. SUNNYSIDE 2512.

WILL pay $400 for used Spinet; also consider 44 in. upright. Ph. Edge. 3626.

WILL PAY well for grand, spinet, or good upright. Cash. Sheldrake 8414.

RESPONSIBLE student will store piano in exchange for use. Del. 1829.

WANTED—GRAND FROM PRIV. PARTY FOR CASH. SHELDRAKE 5797.

SACRIFICE—1 small walnut grand piano. Also walnut Spinet. 6242 W. Grand.

BEAUTIFUL Weber grand, parlor size, like new; sacrifice. 6512 N. Clark-st.

WANT PIANOS—Players, Uprights, Grands, Spinets. Cash waiting. Boulevard 2300.

44 INCH walnut studio upright—Bargain. MOIST PIANO CO., 5509 Broadway.

WILL pay $700 cash for Steinway grand. Phone Merrimac 8313.

WANTED to buy—Spinet piano from private family for cash. Merrimac 8313.

WANTED—Small upright piano; less than 54 in. high for cash. Merrimac 4099.

UPRIGHTS, grands, and spinets wanted — Highest price paid. WENTWORTH 8724.

PIANOS Wanted — Highest prices paid. JUNIPER 1505.

WILL PAY $450 FOR SPINET PIANO OR SMALL GRAND. KEYSTONE 2489.

BEAU. new custom-built wal. spinet pianos—$375 up. Krupp, 3448 N. Cicero.

WANTED—GRAND, SPINET OR MIDGET UPRIGHT PIANO. KEDZIE 4589.

WANTED—Grand pianos, spinets, uprights. Highest cash prices paid. But. 3700.

A. B. CHASE Grand piano—Also bleached mahogany Spinet. 5137 W. DIVERSEY.

UPRIGHT—Lyon & Healy; plain mahogany case and bench. Private. Bru. 1183.

UPRIGHT PIANO—Excel. cond.; medium size. Private. Kramer, 4955 Byron-st.

WANT THIS WEEK—SPINET OR SMALL UPRIGHT; CASH. LAKEVIEW 5948.

FOR SALE — SMALL UPRIGHT PIANO. 5441 S. ASHLAND-AV.

SPINET—GRAND—STUDIO PIANOS. Terms. Victor Storage Whse., 4809 Lake.

WANTED—Grand, spinet, or studio pianos for cash. Austin 4927.

FOR sale—Small upright Steinway piano. Excel. cond. 1937 Morse-av.

Accordions.

ORIG. $395 Italian 120 bass—4 knobs; bellows perf.; $40. 754 N. Damen. See. 6279.

120 BASS piano accordion—White pearl, streamlined case. $150. 5124 N. Lovejoy.

CLOSING OUT—Complete stock new and used Accordions. Krupp, 3448 N. Cicero.

ACCORDION WANTED—FROM PRIVATE PARTY. Will pay cash. SEELEY 8475.

Wind, String, Etc.

HIGRADE—Trumpets—Cornets.$35-$45-$60
CONCERT Guitars ....$15-$18-$35
BOEHM system Clarinets and Saxophones. SOCK pedals with paper thin cymbals. ALL in 1st class condition—with brand new cases. 914 Maxwell-st. Open Sunday.

BEAU. hand made Spanish guitar—Master tone; bal. only $250. Ivan J. Hlad, Expert Guitar & Tamburitza Mfg. Co., 1707-09 So. Racine. Can. 4501 or Can. 2699.

—MISCELLANEOUS—

For Sale.

1,500 LBS. LATALIN PLASTIC PIECES, rods, discs, sq. 500 BALL BEARING WHEELS, ⅞ in. hole by 2½ in. 150 PLATED BALL TIRE LOCKS. NATIONAL CASH REGISTER. 500 HOME BOWLING GAMES. GREEN BILLIARD CLOTH, 100% wool, 60 in. wide. 152 N. Paulina. See.5023

CHRISTMAS TREES.
Montana balsam select specials. In bale lots. Buy the best right at the box car. Arriving Nov. 25. Get your order in now. Stewart 6364.

POWER lawnmowers, combination power cultivator and mower, also power sickle—On Route 21 at intersection of Route 83; 6 mi. north of Libertyville, Ill. Open Sunday. PHONE GRAYSLAKE 7721.

Purchased From Govt.
300 tarpaulins, heavy weight.
Sizes from 6x8 to 16x20.
Quick. 1166 W. Madison. Mon. 8373.

SOLDER—50-50, 66-34, 40-60, 30-70, 20-80 bar and plain; acid, flux and rosin core wire.
Also 3½% silver solder. Sup. 3430.

HAVE 50 carloads of balsam Christmas trees; lowest prices. Phone Wabash 1530, call or write. BICK BROS. FOREST PRODUCTS, 327 S. La Salle.

TAPES, adhesive, for every purpose; 60 yard rolls, 6c roll; jigsaw, 24 inch, with motor. Drill press with motor, like new, both $95. Crawford 9548.

CONVEYORS—Floor truck, steam boiler, rubber hoses, scales, bottle washing machine. 1716 S. Normal.

THOR ironer, Zenith table radio, maple din. rm. set with server. 3209 S. Austin-blvd. Sunday, to 5, or evenings, 7 to 9.

COLEMAN gasoline heater, electric grinder, Royal typewriter; 12 ga. shotgun shells. Oak. 3320, apt. 407, aft. 9 a. m.

SCOOTER chassis, $49; ice boat, $95; midget car, $165; boy's car, $55; sickle weed cutter, $95 [less motor]. 5111 Ogden.

FOR sale—Currency cage, cash reg., massage tables, lockers, console, radio, parlor set, sewing machine. Grace. 7000.

NEW and SECOND-HAND SILVERWARE. Kramer Co., 107 W. Van Buren. Har.2683

ELECTRIC toasters, coffee mills, irons and steam tables. 443 S. HALSTED-ST.

PRE-WAR metal radiator cabinets; walnut; used. Triangle 6060 for sizes.

APPROXIMATELY 300 yds. new linoleum. Austin 8889.

BICYCLE, garden tools, metal lawn set, breakfast set, galvan. tubs. Mul. 8335.

MOD. paging system—5 station; comp. with mike and 2 spkrs.; $60. Rav. 0101.

BABY buggy—Pre-war, w. w. tires. Perfect cond. Like new. $50. Vic. 3413.

3 WARDROBE trunks—N. V. B.; like new. Reas. Private party. Lon. 3253.

Wanted.

Wanted—Coil Springs
Large quantity; approx. 3 to 6 in. long, ¼ to 1 in. in diameter.
H. U. Mann, 540 Lake Shore. Sup. 2852.

WANTED to buy—New or used CORRUGATED CARTONS; no quantity too large; for top prices call SEELEY 8048. H. Field & Sons. 2028 ROOSEVELT.

Corrugated Cartons Wanted
New, used, printed or plain; any size, any quantity. Peerless. Chesapeake 2509.

WILL buy—Surplus stock of plywood, veneer, or related products, made avail. by cancellations or other reasons. United States Plywood, Dept. T, 900 W. Division.

AUTO-TRUCK PARTS AND ACCESSORIES.
New or used; any quantity. Give full particulars. Address F S 447, Tribune.

WANTED
Want sections of Spencerturbine power vacuum hose—New or used. Wab. 0732.

WANT small ice cream freezer, electric sewing machine, window air conditioning unit. Austin 8887.

WANTED—Pre-war baby stroller. Must be in good condition. Amb. 3447.

WANT MUSIC BOX—TUNE "ONE ROSE." ADDRESS L 533, TRIBUNE.

WANTED—MAN'S BOWLING BALL. Bittersweet 4822.

—MUSICAL AND DRAMATIC—

WANTED—Solovox and piano player man. Good hours. Good salary. Long contract. Also accordion player, part time. 6016 Irving Pk. Pensacola 3337. Mr. Newman.

TALENT furn. for any affair—Entertainers, acts, musicians. Orchs. wtd. Key. 8491.

Chicago Daily Tribune
THE WORLD'S GREATEST NEWSPAPER
SATURDAY, NOVEMBER 20, 1943.

Two British WAAFs Buried in Arlington—Asks $75,000 for Boy's Lost Leg—Lily Pons in Chicago

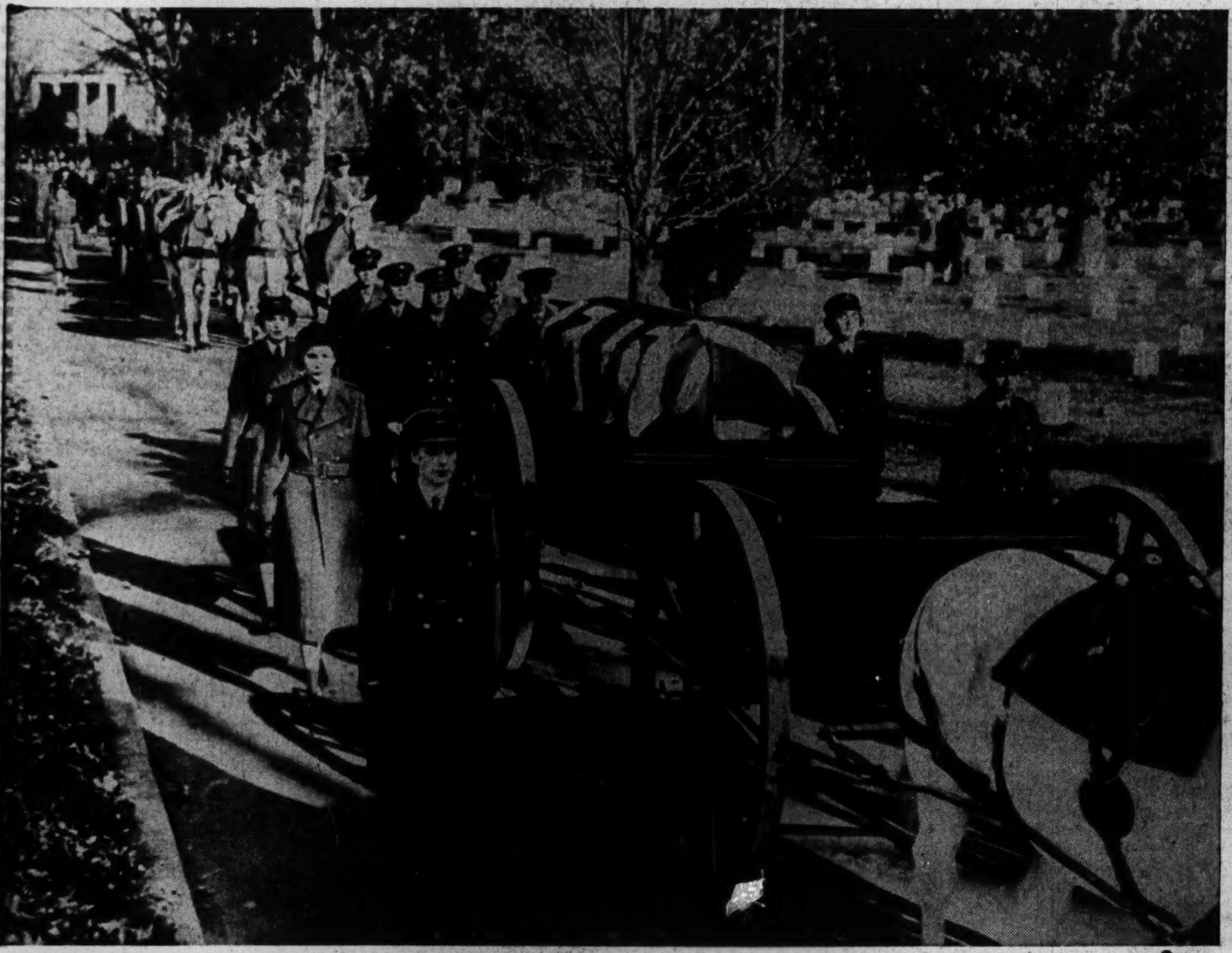

With members of the British women's auxiliary air force as honor guards, and a representative attendance of WACs, WAVES, SPARS, and women marines, two British WAAFs are buried in Arlington National cemetery. They were killed in an auto crash. [Associated Press Wirephoto.] (Story on page 5.)

[Associated Press Wirephoto: From Paramount News.]

This scene from an official Russian newsreel is described as showing relatives and friends of Russian workmen killed in a factory explosion at Taganrog, as they identified the dead.

[TRIBUNE Photo.]

Lily Pons, singer, as she left the Santa Fe Chief to board the Century for New York and the opera season.
(Story on page 11.)

[Acme Photo.]

St. Louis members of the American General Federation of Women's clubs showing one of the wedding gowns they will contribute to British service women who get married.

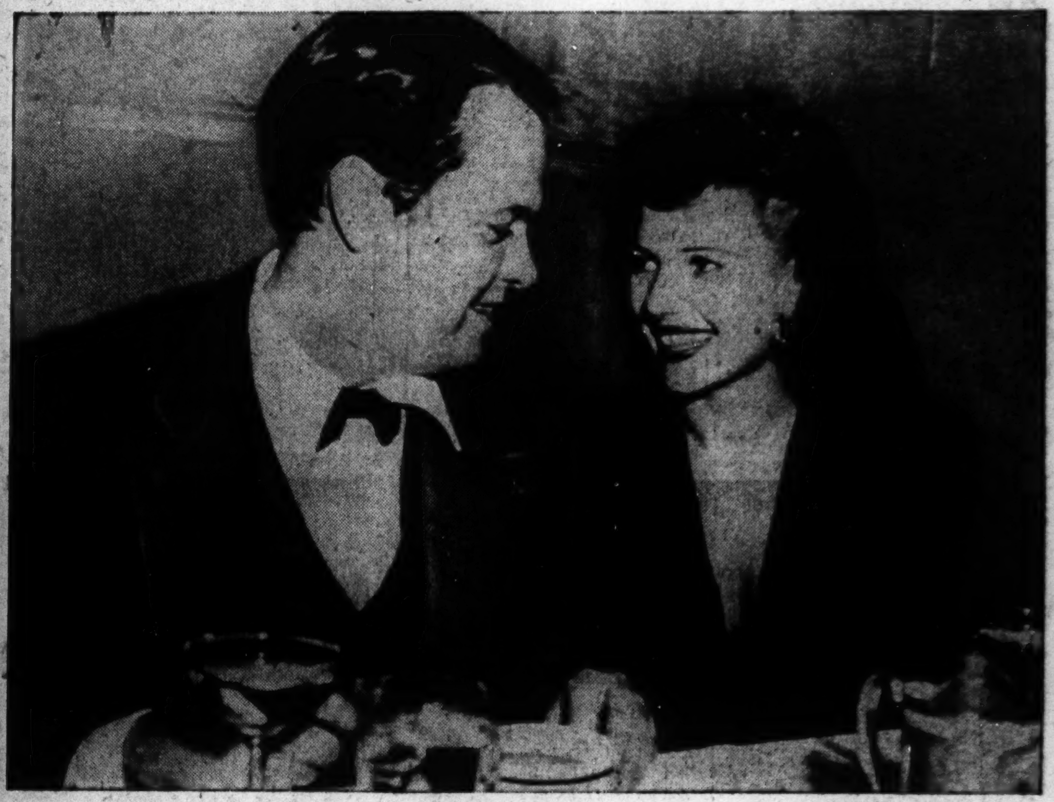

[Acme Telephoto.]

Actress Rita Hayworth, who has agreed to pay her former husband for not implying she ever was immoral, sits with her present husband, Orson Welles, in a New York night club.

David Beecher, 3, of Dubuque, Ia., whose father is suing the Great Western railway for $75,000 over a lost leg.
[Associated Press Wirephoto.] (Story on page 9.)

[TRIBUNE Photo.]

Gov. Bricker of Ohio, Gov. Warren of California, and Gov. Saltonstall of Massachusetts (left to right) at a conference held yesterday in the Shoreland hotel.
(Story on page 4.)

[TRIBUNE Photo.]

Mrs. Winifred Hopp, 29, of 5353 Racine avenue, handing things to Mrs. Lenore Stonfel, 45, of 8907 Houston avenue, as they started their new jobs as scavengers yesterday.
(Story on page 5.)